Expert OPTICAL SERVICE

CHAS. DODIMEAD
Optometrist in Charge

Watch, Clock, Jewelry Repairing, Hand Engraving

Visit Our Basement Store—For Fine China. Dinnerware, Glasses, Baggage and Novelties

MAX HEILBRONER
JEWELER — DIAMOND MERCHANT

Christmas Presents from The Store for Dad and Lad.

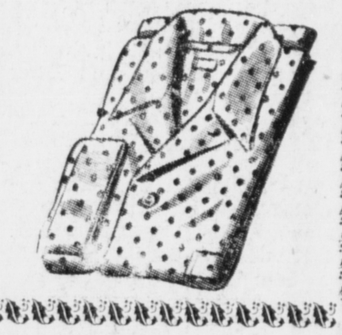

RUPERT MEN'S AND BOYS' STORE
217-219 Sixth St.

(Across from Helgerson Real Estate Co.)

BRIGHTEN UP

TREE LIGHTS, string of 8; complete	.75
NOMA LIGHTS, best quality; complete	1.10
RELIANCE BELL LIGHTS, complete	1.50
RADIANT ROSETTES, complete	1.75
NOMA STARLITES, complete	2.25
NOMA GLOLITES, complete	2.50
GENUINE MAZDA LAMPS each 10c — 3 for	.25

FOR YOUR CHRISTMAS TABLE

CHRISTMAS NAPKINS, pkg. of 40	.15
COCKTAIL NAPKINS, pkg. of 36	.15
CHRISTMAS TABLE COVER, 54x72 inches	.25
SNAPPY CRACKERS, Dennison's; pkg. of 6	.35
CANDLES, red, green and fandy; pair	.20 - .30 - .35
FANCY HOLDERS, for the table; pair	.35
ARTIFICIAL SNOW, pkg.	.10
SILVER RIBBON ICICLES pkg. .10 — 2 pkgs.	.15
NOMA CELLOPHANE BELLS	.15 - .25 .50 - $1.00
MERRY CHRISTMAS CUT-OUTS	.10 and .20
ARTIFICIAL FLOWERS, Spray	.10 to .35

TREE DECORATIONS — GARLANDS — CREPE ICICLES
DECORATED CREPE — STREAMERS — WREATHS

McRae Bros. Ltd

When You Want a Reliable, Comfortable, Dependable
TAXI Service **PHONE 13**
24-Hour Service at Regular Rates

A. MacKenzie Furniture Ltd.
"A Good Place to Buy"

CHRISTMAS GIFTS THAT LAST

Chesterfield Suites—Latest designs and coverings.
Bedroom Suites—Modern designs with Round Mirrors.
Occasional Tables—All kinds.
Coffee Tables—Different designs.

Phone 775 327 Third Ave.

Man in the Moon

The kind of newspapers I like are those that tell of British and American victories.

* * *

Last night I met a chap with a black eye. So I said, "That's a beauty! Who gave it to you?"

"Nobody gave it to me," he said "I had to fight for it."

* * *

Young Husband—My Dear Molly, I must say that the pudding does not taste very nice.

Young Wife—"It must be your imagination dear. It says in the cookery book that it tastes excellent."

* * *

"Mr. Chairman," said an orator who was being severely heckled "I must appeal on a point of order. I have been speaking now for over a quarter of an hour, but there are so many interruptions and so much ribaldry from all parts of the hall that I can scarcely hear myself speak."

"Cheer up," exclaimed someone. "You're not missing much."

* * *

A fellow got on the bus with a 50-pound bomb under his arm and sat down.

"What's that you've got on your lap?" asked the conductor.

"It's a delayed action bomb I'm taking to the police station," came the answer.

"Lumme," said the conductor, "you don't want to carry things like that on your lap. Put it under the seat!"

LEGION IS IN SESSION

Executive Gathers in Preparation for Regular Monthly Meeting.

The executive of the Prince Rupert branch of the Canadian Legion of the British Empire Service League was in regular monthly session last evening in preparation for the monthly meeting of Wednesday evening.

Letters of thanks for assistance rendered to individuals and organizations were read and advice required on shipments of cigarettes for local men overseas. Provision was also considered for men in the forces in Canada and in this district.

Appreciation of the unanimous support accorded across Canada by the entire Legion membership of the Legion's call for a "Total War" effort was expressed in a letter from the Dominion command. Excerpts from newspapers all across Canada indicated the very widespread support of the Legion's request to the government for immediate implementation of the points in the memorandum. Other matters taken up by the Dominion command dealt with dependents' allowances, war veterans' allowances and pensions under the Pensions Act. In each case the Legion was using the experience of its twenty-five years' exisitence in helping the government to deal with and even anticipate the problems of the present men in service.

Those in attendance at the meeting were Jack Precce, who presided, Harry Breen, W. J. Rance, G. W. Slater, R. C. Bamford, J. J. Judge, J. M. Walker, George Abbott, Hugh M. Smith, C. L. Youngman, Edgar Woodward and Neil Cameron.

WE KNOW TWO ANYWAY

Some 920 distinct wars have been fought since the dawn of history.

BLACKHEADS
simply dissolve: and disappear by this one simple, safe and sure method. Get two ounces of peroxine powder from any drug store, sprinkle on a hot, wet cloth, and apply gently—every blackhead will be gone.

ANOTHER HULL RIDES PACIFIC

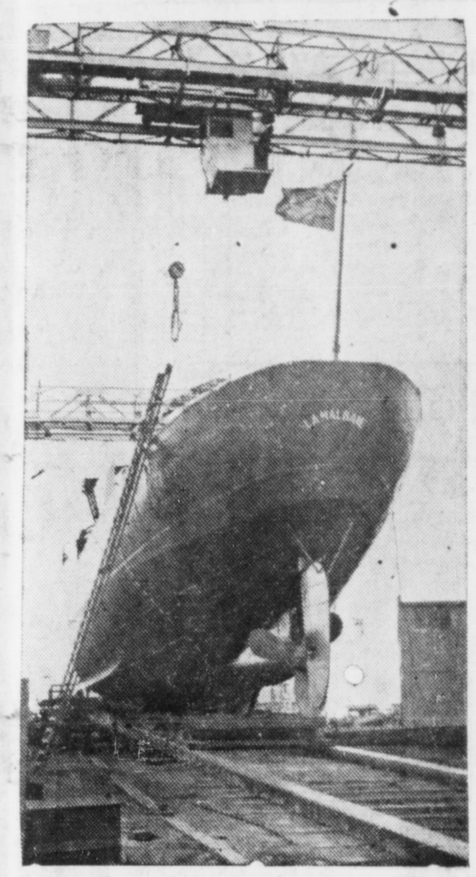

Another corvette slides smoothly down the launching ways from a shipyard on the Pacific. Both cargo ships and the smaller vessels of war are being turned out at a steady pace by British Columbia's humming yards.

Whifflets From The Waterfront

Union steamer Catala, Capt. Ernest Sheppard, returned to port early at 6:45 this morning from Stewart and other northern points and sailed at 1:30 this afternoon for Vancouver and waypoints. Next week on a special pre-Christmas sailing the Catala will leave here at midnight Monday instead of Tuesday afternoon for Vancouver.

Normal naval patrols are being operated between Prince Rupert and the Queen Charlotte Islands in accordance with previously arranged naval plans, it is announced officially.

Northland Transportation Co.'s motorship liner Northland arrived in port at 12 noon Sunday from Ketchikan, sailing at 5 p.m. for Seattle after discharging fish for transshipment East over Canadian National Railways.

Advertise in the Daily News.

"VICTORY" IS HERE

Filmization of Famous Novel Presented at Capitol Theatre This Mid-Week.

Starring Frederic March and Betty Field, "Victory," filmization of Joseph Conrad's great novel, comes to the screen of the Capitol Theatre here on Wednesday and Thursday of this week. Also featured in an unusual cast are Sir Cedric Hardwicke, Sig Rumann, Margaret Wycherly and Jerome Cowan.

The role of the Swede finds March as a cynical hermit who tries to withdraw from the world on a lonely Javanese island. He thinks few things are worth fighting for until he finds love and faith in a woman, qualities he never knew before. Betty Field is seen in the role of the girl who helps March to victory over himself with her love.

The climax of the film comes when three unprincipled cutthroats invade the island paradise, prepared to do murder for money they believe March has hidden.

Like in the story, romance and adventure are deftly combined to make dramatic and thrilling entertainment.

Twenty-Five Years Ago

December 16, 1916.

The supply department of the Red Cross Society, in charge of Mrs. F. G. Dawson and Mrs. W. T. Kergin, acknowledges a number of fine new donations.

Over $300 was realized at a successful sale of work arranged by the ladies of the Catholic Church in the Stork Block. A supper followed the afternoon sale. Ladies in charge were Mrs. M. J. McNeil, Mrs. Harris, Mrs. Duffy, Mrs. MacLaren, Mrs. Olier Besner, Mrs. D. W. Morrissey, Mrs. Fred Henning, Mrs. MacKay, Miss Kenny, Miss Zeinantz and Miss Louise Astoria.

Rev. A. E. Price, veteran Anglican Church missionary, formerly at Kitwanga, arrived in the city on the Princess Maquinna yesterday afternoon from England where he spent over a year. He is on his way to Massett to take charge there.

CAPITOL
A FAMOUS PLAYERS THEATRE

ENDS TONIGHT
Complete Shows at 5:00, 7:00 and 9:00
"TUGBOAT ANNIE SAILS AGAIN"
(at 5:43, 7:43, 9:43)
— Plus —
"NORWAY IN REVOLT"

Begins WEDNESDAY For 2 Days
Joseph Conrad's Greatest Thriller of the South Seas!
FREDRIC **MARCH**
- in -
"VICTORY"
with
BETTY FIELD
Sir Cedric Hardwicke
at 1:45, 3:49, 5:53, 5:57, 10:01
ADDED
"The Lady and the Lug"
WORLD NEWS
Robt. Benchley

VOLUNTEER FOR VICTORY!
JOIN THE ARMY TODAY

ENTERPRISE FRUIT and PRODUCE Co.
THIRD AVENUE AND FIRST STREET
SPECIALIZING IN
Fruit and Vegetables
You are cordially welcome to inspect our store. We will demonstrate our new produce.
"DELNOR" FROZEN FRUIT and VEGETABLES
PHONE 343 FREE DELIVERY

IF YOU ARE ABLE BODIED AND BETWEEN 18-45
The FINGER IS POINTED AT
YOU
JOIN THE ARMY TODAY!

If you are over-age or less fit, you TOO can learn to handle a rifle and defend your own.
JOIN A RESERVE FORCE UNIT

VOLUNTEER FOR VICTORY!
JOIN THE ARMY TODAY

DOLLS TOYS and GAMES

Dolls of every nationality and all styles from golden-haired cupies to the larger dressed and partly dressed; Dutch, Eskimo and Nigger Papoose . . . then the big showily dressed "Beautiful Baby" Dolls, also Wetums and Crying Babies. Toys of aeroplane classes from moderately priced lines up to the more elaborate classes which really fly when key is used. Pull Toys with string attached. Motor Toys made to "go" by turning a key or pulling a string. Fire Trucks, Hose Wagons, Town Cars, Racing Cars, Freight Cars, etc., and many other things to delight the children . . .

at the
Variety Store
"Where Your Dimes Are Little Dollars"
330 Third Ave. West Phone Red 120 P.O. Box 757