Expert OPTICAL SERVICE

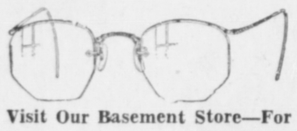

CHAS. DODIMEAD
Optometrist in Charge

Watch, Clock, Jewelry Repairing, Hand Engraving

Visit Our Basement Store—For Fine China, Dinnerware, Glasses, Baggage and Novelties

MAX HEILBRONER
JEWELER — DIAMOND MERCHANT

District News

OBSERVANCE AT TERRACE

Remembrance Day Impressively Celebrated At Interior Town

TERRACE, Nov. 12: — Remembrance Day was observed in Terrace with that proper seriousness which belongs to this anniversary of a great day in history. A Remembrance Day service was held in the Oddfellows' Hall, over which Sergeant Attree presided on behalf of the Canadian Legion. The proceedings began with the sounding of "Last Post" by young Jack Kirkaldy, a son of bugler Sam Kirkaldy, a veteran of the last war. On this signal the service started with the singing of the special hymn which has been distributed throughout the country and which, doubtless, was sung at the same hour in every town and village in the Dominion.

Rev. J. A. Rowland, the United Church minister, addressed the well filled hall. This was followed by two inspiring hymns, "Abide With Me," and "Lest We Forget." Rev. C. A. Hinchliffe brought the service to an end with a short and suitable address. Assisting also in the service was Rev. W. Drury of the Penticostal Mission.

The Women's Service Corps paraded to the hall in smart uniforms and there was a row of bereted veterans who provided depth and heartiness to the singing.

Miss Janet Young at the piano accompanied the hymns.

AND THAT'S NOT ALL

It is stated Mussolini has stomach ulcers.

TERRACE WEDDING

Miss Lorraine Kenney Becomes Bride of Lloyd Johnstone.

TERRACE, Nov. 12:—A wedding of unusual interest was performed at the United Church here yesterday when Miss Lorraine Marcella Kenney, daughter of E. T. Kenney M. L. A., and Mrs. Kenney, was united in marriage to Lloyd Melrose Johnstone, whose family have resided in Terrace district for many years.

The bride entered the church on the arm of her father and was charming in white satin with a bridal veil and orange blossoms, carrying a bouquet of sweetheart roses. Her sister, Miss Marjorie Kenney, acted as bridesmaid, she was dressed in turquoise blue, floor length with a flowered cap of the same color. Mrs. Kenney, the mother of the bride, looked very well in black upon which there were sprinkled tiny white stars. Mrs. Johnstone, the mother of the groom, was becomingly attired in black fur.

The church was beautifully decorated with autumn colors and yellow and white chrysanthemums.

A guard of honor was supplied by the Women's Service Corps, of which the bride is one of the officers. These ladies threw rice as the newly married pair left the church door.

The groomsman was Dudley G. Little.

Ushers were J. B. Agar and Stanley Brooks.

Music for the ceremony was provided by Mrs. Frank Gavan and a duet "O Perfect Love" by Mrs. Sam Kirkaldy and Miss Marie Hall.

An interesting feature of the ceremony was the wedding rug, lent for the occasion by Mrs. George Little. This rug has been used on many occasions in Terrace when some member or friend of the family reached the great day.

A reception was held at the bride's home after the ceremony, between four and six in the afternoon, to which many friends came.

Out of town guests included Mrs. Lorne Kenney, Prince George; Mrs. Robert Blance, Prince Rupert; Mrs. L. W. Kergin, Prince Rupert, and Mrs. Lois McRae, Prince Rupert.

CANADIANS HEED THE CRY FOR WEAPONS AND MORE WEAPONS

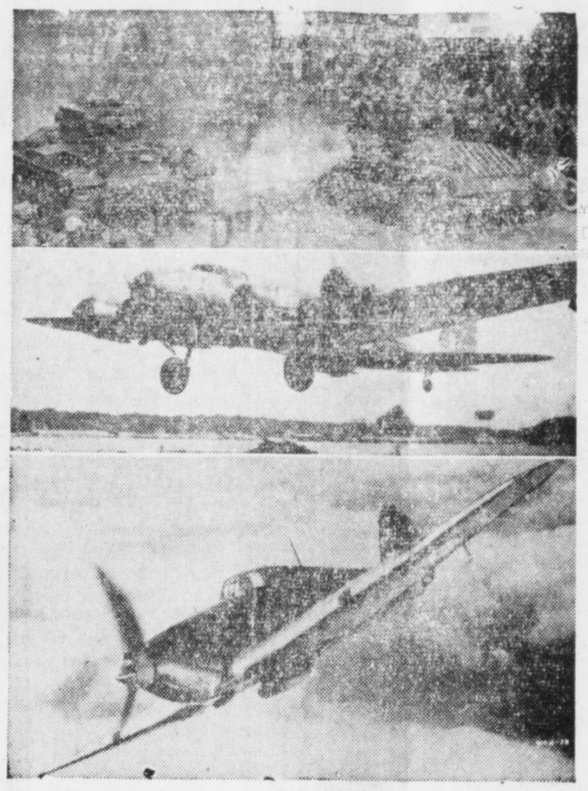

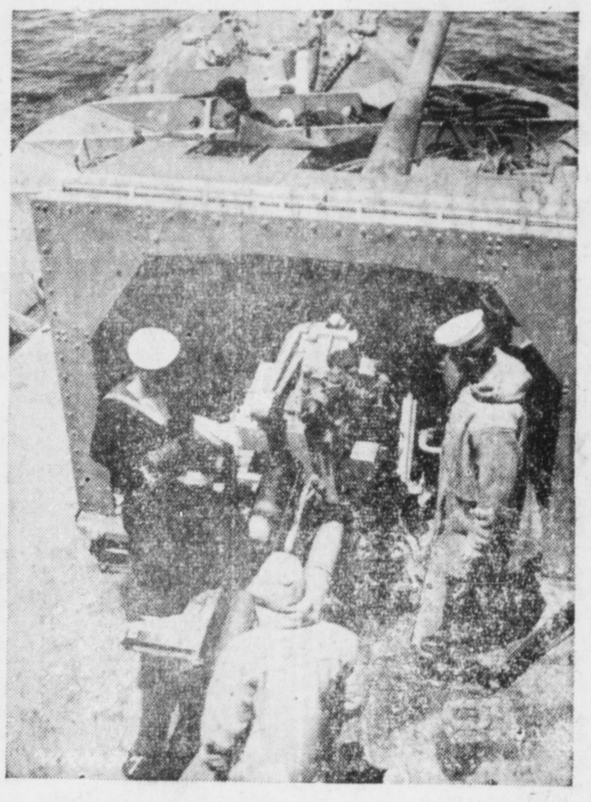

After two years of warfare, the democracies are still amazed at the powerful reserve of war materials which Hitler has stored up in past years. Germans have sacrificed butter for guns over a long period. Canadians will sacrifice a great deal more than at present before the production of weapons here begins to match the German effort. Canadians' realization of this situation is reported to be reflected in the ever-rising enthusiasm behind the many war weapons objectives now being fought for from coast to coast. Six centres are out to supply one or more tanks per month like those shown at top left. Ten localities are pledging themselves to provide money for bombers each month. Nineteen places have fighter planes (bottom left) as objectives, while twenty-seven cities and towns are striving to produce the money for naval guns as depicted in the photo at the right.

PRINCE GEORGE

Armistice Day was observed in Prince George with the usual parade to the cenotaph where a brief service was held with clergy of the city officiating. Members of the United States Army Air Corps stationed at Prince George participated in the parade on this occasion. After the service, soldiers' graves in the Prince George cemetery were decorated.

Members of the Women's Auxiliary of the Canadian Legion at Prince George, assisted by school children, held their annual Poppy Day tagging on Saturday, and met with a generous response, a goodly sum being raised for relief work among veterans and their dependents.

Private Robert Goheen of Prince George is now on active service overseas, having recently reached England.

The Prince George division of the War Savings drive reached forty-eight percent of its quota at the end of the second week, $1680 out of the objective of $3500 having been subscribed.

A soil survey of the Prince George district which has just been completed by C. C. Reid, district agriculturalist, shows a total of 282,000 arable acres. Less than three percent of the arable land in the district is in use. Light clearing land in the area totals 125,000 acres, says the report.

Mrs. R. A. Harlow was the guest speaker at a supper meeting of the Biz-Profs Club in Prince George Monday night, her subject being "Public Speaking."

STEWART

Remembrance Day was observed as usual in Stewart Tuesday with a brief ceremony at the cenotaph followed by a public service in the Canadian Legion Hall. The services were conducted by Alex Russwurm, chaplain of the Canadian Legion, assisted by Rev. E. W. Slater. Armistice Day at Stewart will also be marked by the customary Poppy campaign to raise funds for the rendering of aid to needy veterans.

Mrs. C. McIntyre was hostess at her home in Stewart last Thursday evening with a delightful shower in honor of Miss Helen Knipple whose marriage is to take place shortly. The evening was spent enjoyably in the playing of games and the feature of the proceedings was the presentation of many beautiful gifts to the bride in a handsomely decorated pink and white flower basket.

Rt. Rev. G. AR. Rix, Bishop of the Anglican Church for Caledonia diocese, was a recent visitor to the Portland Canal district, conducting services at Stewart, Big Missouri, Premier and Hyder, Alaska.

Snow has come to the Portland Canal district and, owing to its soft nature, there has been some interference with road traffic to such points as Premier and Big Missouri.

Freddie Dodd of Stewart is now on active service overseas, having recently reached England.

The Stewart Canadian Legion has agreed to represent the British Columbia overseas tobacco fund in this district and to assume responsibility for it.

After many weeks of organization, the Premier Rifle Club is now going strong. Four teams are entered and competition is in the second round.

The Stewart School Cadets have been reorganized with E. Foster, president of the Canadian Legion, taking over the duties of instructor in place of John Thompson who recently found it necessary to give up the work.

Home nursing classes for Stewart women are now being held regularly at the Stewart General Hospital.

ALL--METAL GLIDERS

Some gliders are made entirely of metal.

Special Service At Burns Lake

National Rites Are Held At United Church There

BURNS LAKE, Nov. 12:— On Sunday evening a national service was held in the United Church, the junior choir taking a prominent part in the service which included readings, solos, duets and a trio. Rev. Adam Crisp spoke on "Building the Nation."

The church looked very attractive with its decoration of flags and flowers.

A good-sized congregation enjoyed the service.

WHERE EAST MEETS WEST

SINGAPORE, Nov. 12: (AP)—Shipbuilding under construction here for the Royal Navy and the Royal Indian Navy has been valued at more than $10,000,000, including minesweepers, mooring vessels and various types of auxiliary ships.

Burns Lake Has Supper Bazaar

Successful Affair Held Saturday Evening In Community Hall

BURNS LAKE, Nov. 12:—A very successful supper and bazaar was held in Burns Lake Community Hall on Saturday evening under the auspices of the United Church Women's Auxiliary.

The tables, which seated over one hundred guests, were beautifully decorated and well laden with appetizing food. A goodly sum was raised for the benefit of the church and hospital.

Hazelton Marks Remembrance Day

Special Services Are Held At St. Peter's Church

Remembrance Day services were held in St Peter's Church, Hazelton, on Sunday.

At evening prayer the service was in part a memorial to the late Douglas Lay, resident mining engineer of Victoria and formerly of Hazelton. The preacher stressed the sterling qualities of Mr. Lay, which had endeared him to a wide circle of friends. The funeral took place at Oak Bay last Wednesday, service being conducted by the Rev. F. Comley, Anglican Hospital chaplain.

At St. Peter's on Sunday evening appropriate music was given. After a month's absence, due to illness, the robed choir assisted in the evening service.

CAPITOL
A FAMOUS PLAYERS THEATRE
TODAY AND THURSDAY
Complete Shows at 1:00, 2:45, 4:50, 6:55, 9:00

A WARNER BROS. HIT with JEFFREY LYNN · PHILIP DORN · KAAREN VERNE · MONA MARIS
at 1:10, 3:15, 5:20, 7:25, 9:35
— Added —
Henry Busse and Orchestra
Merry Melody: "Cat's Tale"
WORLD NEWS EVENTS

Fresh Local Raw and Pasteurized Milk
VALENTIN DAIRY
PHONE 657

All Canadian Union
Amalgamated Building Workers of Canada
Prince Rupert, B.C., Unit No. 1
MEETINGS
First and Third Wednesday of Each Month
METROPOLE HALL
Phone Blue 113 P.O. Box 577

LARGE GROUND FLOOR SPACE . .
suitable for shows or dances, corner of Second Avenue and Seventh Street.
C. E. BLACK, Central Hotel

Won't you join me?

When you feel cold and tired you will find it very comforting to have a cup of delicious hot
BOVRIL
CONCENTRATED BOVRIL ONLY SOLD IN BOTTLES

Accessories Make the Woman . . .
AND PEOPLES STORE HAVE THE ACCESSORIES

Just Arrived!
FINE IMPORTED KID GLOVES
We were fortunate in securing a substantial stock of imported Gloves. Don't miss this opportunity . . . Styles and sizes for all and at last year's prices too.

You'll Find What You Want Here:
PURSES — HANDKERCHIEFS — FLOWERS
HOSIERY — JEWELERY — SCARVES

RUPERT PEOPLES STORE
"In the Heart of Prince Rupert"
THIRD AVE. — Next to Heilbroner's — Phone BLUE 907

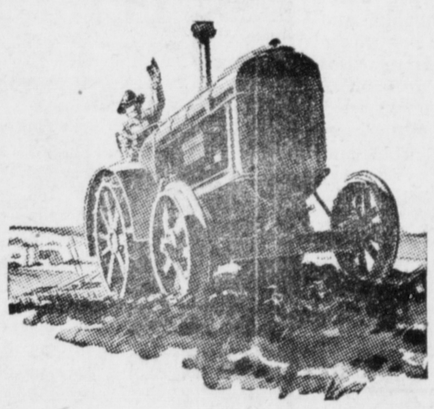

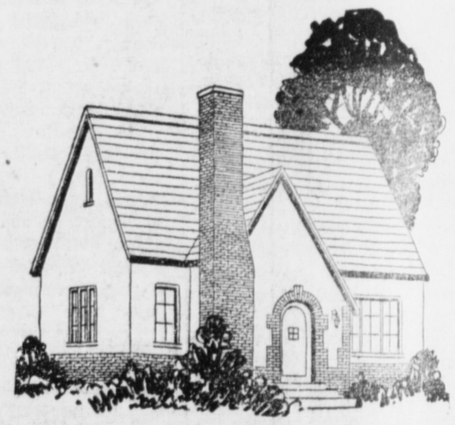

GURVICH CONTRACTORS
Houses Moved To Any Location
BASEMENTS AND FOUNDATIONS EXCAVATED AND ERECTED
DUMP TRUCKS AND COVERED VANS
For Hire
By The Day Or By Contract
Rock and Soil For Sale When Available
OFFICE: EXCHANGE BLOCK PHONE 32