Colds' Coughing

Here's Easy Time-Tested Way To Get Relief

Get after those distressing spells of coughing and ease misery of the cold the widely used Vicks way... Boil some water. Pour it into a bowl. Add a good spoonful of Vicks VapoRub. Then breathe in the steaming medicinal vapors. With every breath you take VapoRub's medication soothes irritation, quiets coughing, helps clear head and breathing passages. FOR ADDED RELIEF... At bedtime rub Vicks VapoRub on throat, chest and back. Its poultice-vapor action works to bring you comfort while you sleep.

Searchlight W. A. Elects Officers

At a meeting of the Women's Auxiliary of the Second Searchlight Battery held at the Young Men's Christian Association Hostess Club yesterday, the election of officers for the coming year took place as follows:

Honorary presidents — Mrs. A. Copeman and Mrs. W. H. Crocker.
President—Mrs. P. Roberts.
Vice-president—Mrs. H. S. Ward.
Treasurer—Mrs. E. Williams.
Secretary—Mrs. M. Forbes.

13-YEAR OLD AIR MIND

SYDNEY, N.S.W., Nov. 20: (AP)—Youngest inventor to interview the Australian Inventions Board officer, a 13-year old schoolboy submitted a scheme for sending a fleet of small radio-controlled planes on bombing raids over enemy country.

Advertise in the Daily News.

WANTED, MEN

who can keep pace with an industry that's going places.

THE WAR PROGRAM

"makes the Welder the Man of the hour."

LEARN WELDING

under the supervision of the most experienced instructor in B. C. with the very newest equipment; up-to-the-minute methods. Our Graduates Get Jobs.

UNDERWOOD WELDING INST. LTD.

728 Homer St. MArine 3539
Vancouver, B.C.

TODAY'S WEATHER

Prince Rupert — Cloudy, southeast wind, sixteen miles per hour; barometer, 30.19; temperature, 45; sea, moderate to rough.

Vancouver—Cloudy, east southeast wind, five miles per hour; barometer, 30.40; temperature, 52; smoky seawards.

Triple Island—Light rain, southwest wind, ten miles per hour; light swell and chop.

Langara Island—Cloudy, southwest wind, two miles per hour; barometer, 30.13; temperature, 46; moderate swell and chop.

Dead Tree Point — Light rain, southwest wind, two miles per hour; barometer, 30.18; temperature, 47; light swell.

Bull Harbor—Cloudy, southeast wind, ten miles per hour; barometer, 30.38; temperature, 45; moderate swell.

Alert Bay — Overcast, southeast wind, 21 miles per hour; barometer, 30.40; temperature, 42; sea, choppy.

Estevan — Cloudy, southeast wind, sixteen miles per hour; barometer, 30.19; temperature, 45; moderate to rough sea.

Victoria — Fair, northerly wind, six miles per hour; barometer, 30.50; temperature, 35; foggy and smooth.

Prince George—Cloudy, southerly wind, fifteen miles per hour; barometer, 30.28.

Canada At War 25 Years Ago

November 20, 1916:—French retrieved losses on the Somme. Bulgarians defeated near Kenali, Allies drawing closer to Monastir. Austro-German forces penetrated Torzburg and Vulcan passes.

FINISHED JOB—D. F. C.

LONDON, Nov. 20: (AP)—The Distinguished Flying Cross was awarded to FO. Hillary Duke-Woolley who went back alone to finish a bombing job at an Aegian Sea port when he heard the attack part had not been a success.

LOCAL NEWS NOTES

▲ Anglican men's supper, Thursday, Nov. 20, 7 p.m.—50c. (271)

Rebekah Dance, I. O. O. F. Hall Fri. Nov. 21. DeCarlo Orch. 10 p.m.

Tonight's train, due to arrive from the East at 11 o'clock, was reported this morning to be on time.

Mr. and Mrs. Charles Durham and daughter, Mrs. Richard Adams, arrived in the city from Usk on Tuesday night's train and are the guests of Mr. and Mrs. Albert Blackhall, Westview. Mr. and Mrs. Durham will be leaving in a week or so to spend the winter visiting in Vancouver and vicinity. Mrs. Adams will be returning to Usk in about a week's time.

Mrs. Ethel Sunberg sailed yesterday afternoon on the Prince George for a trip to Ketchikan.

George Bryant has left for a two weeks' hunting trip to the Ootsa Lake district after which he will return to Vancouver.

Arthur Brooksbank left on last evening's train for a brief business trip to Smithers. He will be returning to the city Saturday night.

Two perfectly good bicycles and a first class baby carriage which have been at the city police station for the past week are still awaiting claimants.

Hospital Women's Auxiliary Keeps Up Its Activity

The monthly meeting of the Prince Rupert General Hospital Women's Auxiliary was held in the Nurses' Home Tuesday evening. A fair number of members were present with Mrs. F. S. Walton, president, in the chair.

A gratifying sum was realized from the rummage sale held recently and the auxiliary was able to purchase further comforts for the wards.

Arrangements were made to provide Christmas cheer for the hospital.

Further activities toward adding to comforts of the hospital were planned and it was hoped that interest in the hospital would continue in spite of the war. It was felt that the hospital was a permanent need and of great importance to the community.

Mrs. P. J. Lapeyre, the former Miss Margaret McLean, is paying a visit with her mother, Mrs. H. A. McLean, Green Street. Mrs. Lapeyre resides at Copper Mountain.

HOTEL ARRIVALS

Prince Rupert

R. G. Boomer, O. C. Redpath, H. Whitaker and J. G. Millichamp, Vancouver; Major A. R. St. Louis, Victoria; Major J. R. Gale and Captain W. White, Esquimalt; Mrs. S. E. Sunbury, Georgetown.

Announcements

All advertisements in this column will be charged for a full month at 25c a word.

Cathedral Fall Sale. Nov. 20.

Rebekah Dance, I.O.O.F. Hall, Nov. 21.

Catholic Tea. Mrs. Hankinson, Nov. 27.

Orange Bridge, November 27.

Masonic Organ Committee Dance Nov. 28.

Lutheran Circles Bazaar, Nov. 29.

United Bazaar, December 4.

Oddfellows' Dance, December 5

Valhalla Dance, Metropole Hall, Dec. 5.

102nd Auxiliary Tea, Legion, December 6.

Scotch Dance, Nov. 29, Oddfellows' Hall. Admission 35c.

J. H. BULGER
Optometrist
Opposite Post Office

Fresh Local Raw and Pasteurized Milk
VALENTIN DAIRY
PHONE 657

We Also Carry
BELMONT CO.
Ladies' and Gents' Suits or Topcoats to Measure.
M. T. LEE, Tailor
P. O. Box 975 Phone Gr. 960

Quietly Married At Pastor's Home

Miss Margery Alafair Philips Becomes Bride Of William Wardell White

The marriage took place quietly yesterday at the Manse of First United Church, Rev. James A. Donnell officiating, of Miss Margery Alafair Philips and William Wardell White, both of Prince Rupert. Witnesses of the ceremony were Mr. and Mrs. Robert Jennings Walker of 623 Eighth Avenue West. The couple will reside in Prince Rupert, the groom being a steel worker here.

AUSTRALIAN INDUSTRY

BRISBANE, Nov. 20: (AP)—A new munitions plant near here, occupying 140 acres and employing 5,500 people, will be Queensland's largest industrial enterprise.

CLASSIFIED

MALE HELP WANTED

CALENDAR and Advertising Specialty Salesman, full or part time, exclusive territory, highest commissions, start immediately, year contract. Apply Box 521, London, Ontario. (274)

WANTED

WANTED—Smart boy with wheel as messenger age 16-17, at least two years high school, wages $55 month, good opportunity for advancement. Apply own handwriting. Box 177 Daily News.

WANTED—Elderly man for dairy farm, light work. Valentin Dairy. (271)

WANTED—A Middle-aged lady for housekeeper. Phone 741 for particulars. (272)

WANTED—Girl for general housework. Phone 309. (276)

FOR SALE

FOR SALE — SEALED TENDERS will be received by the undersigned until noon on Thursday, November 27, for the purchase of the Gasboat "LIEF," 31x8x3½; powered with a 15 h.p. Sterling engine recently completely overhauled and including six spool Swan troller gurdies, anchor winch, anchors and chains and trolling gear. The boat throughout in good condition. May be seen at McLean's Seal Cove Ways. Highest or any tender not necessarily accepted. Terms strictly cash. Norman A. Watt, Administrator of the Estate of Harald K. Svendsen, deceased.

FOR SALE—Electric range, Sun-Ray lamp, General Electric radio, short and long wave. Everything like new. Apply 32 Eleventh and Water Street after 1 p.m.

FOR SALE — 7-room furnished house, and on same lot 3-room furnished shack. Phone Blue 737.

FOR SALE—Bargain for cash, Heintzman Upright Grand Piano with player attachment. Box 176, Daily News. (275)

FOR SALE— 1935 Dodge, D. U. Sedan. Excellent condition. Cheap. Phone Red 398. (tf)

FOR SALE—26 ft. fishing boat with poles and gurdies. Apply Max Marx, New Masset. (275)

FOR YOUR GIFTS and CHRISTMAS SHOPPING go to the VARIETY STORE

DRESSMAKER
Mrs. Nakatani
Ladies' and Children's Alterations
Phone Blk. 529, 522 Fulton St.
Satisfaction Guaranteed
Cleaning and Pressing

All Canadian Union
Amalgamated Building Workers of Canada
Prince Rupert, B.C., Unit No. 1
MEETINGS
First and Third Wednesday of Each Month
METROPOLE HALL
Phone Blue 113 P.O. Box 577

A FAMOUS "BOVRIL" POSTER

"Alas! my poor Brother."
41-19R
MILLIONS of PEOPLE USE & ENJOY The BEEFY FLAVOUR of BOVRIL

All This and More In Dozen Bananas

South Africa Gets By-Products Ranging From Boot Polish to Baby Food.

JOHANNESBURG, Nov. 20: (AP)—At least 17 useful products have been made in a back-garden laboratory from the skin and fruit of the banana which is produced in many districts of South Africa and sells here at fourpence (seven cents) a dozen.

Among these by-products are flour (a Transvaal bakery has made bread from banana flour); porridge; yeast cakes; boot polish; greases and lubricants; beer; whiskey (bananas contain a high percentage of alcohol); coffee, paper from the skins; starch; flavorings for ice cream and puddings; gum; crystalized fruit; motor spirit and baby food.

ASK EQUAL PAY

MELBOURNE, Nov. 20: (AP) — Thirty trade unions have to approach the Australian Industrial Arbitration Court with a request for equal pay for male and female workers.

Mrs. Verigin Passes Away

Widow of Original Leader of Canadian Doukhobors Dies at Brilliant.

BRILLIANT, Nov. 20: — Mrs. Peter Verigin, widow of the original leader of the Canadian Doukhobor settlement, died here yesterday. She was the grandmother of John Verigin, the present nominal leader.

Classified ads. get results. Phone 98.

QUICK RELIEF FOR COLDS
TAKE FAST-ACTING ASPIRIN
Relief comes almost instantly
BAYER
Look before you buy! Be sure this Bayer cross is on every tablet....

ROYAL CITY PEACHES

ROYAL CITY PEACHES

These selected Peaches, in the ROYAL CITY can, will grace any meal, in appearance, in tastiness and in nourishment. Try them for baking or salad recipes . . . or as they come from the can. 69

YARDLEY OF LONDON
Once Again Britain Delivers The Goods

Yardley's Lavender Water— Priced from 65c to $2.20
Yardley's Perfume— Priced from $1.50 and $3.00 (Odors: Freesia, April Violets, Orchis and Fragrance)
Yardley's Bond Street Perfume Priced from $2.20 to $7.50
Yardley's Dusting Powder— Priced at $1.65 (Odors: Freesia, April Violets, Lavender)
Yardley's Bond Street Dusting Powder— Priced at $1.85
Yardley's Bath Salts— Priced at $1.25 (Odors: Lavender, April Violets and Red Roses)
Yardley's Lavendomeal— Priced from $1.35 and $3.50
Yardley Gift Sets for Ladies Priced from $1.10 to $10.00
Yardley Gift Sets for Men— Priced from $1.25 to $7.50

Ormes Ltd.
The Pioneer Druggists
THE REXALL STORE PHONES 81 AND 82
Open Daily from 8 a.m. till 10 p.m.
Sundays and Holidays from 12 - 2 p.m. and 7 - 9 p.m.

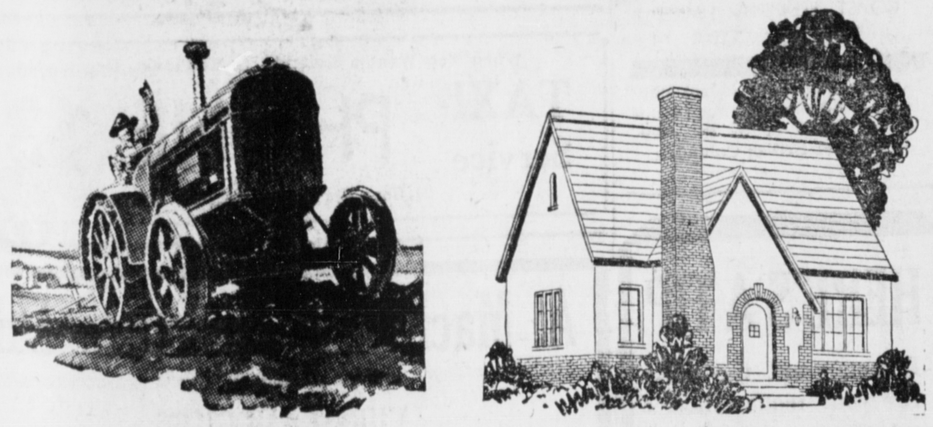

GURVICH CONTRACTORS
Houses Moved To Any Location
BASEMENTS AND FOUNDATIONS EXCAVATED AND ERECTED
DUMP TRUCKS AND COVERED VANS
For Hire
By The Day Or By Contract
Rock and Soil For Sale When Available
OFFICE: EXCHANGE BLOCK PHONE 32