Half-a-glance — and you know he's going to score . . .

Half-a-taste — and you know Hudson's Bay Rye will score with you.

16-oz.	25-oz.	40-oz.
$1.70	$2.65	$4.05

Hudson's Bay Fine Old RYE

Y4

This advertisement is not published or displayed by the Liquor Control Board or by the Government of British Columbia

The Moose Lodge was in session last night at the Oddfellows' Hall, a number of matters of routine business being taken up with Governor Fred Cameron in the chair. Following the meeting, there was a social with ladies as well as men in attendance.

Announcements

All advertisements in this column will be charged for a full month at 25c a word.

Whist drive, Saturday, Commercial Hotel.

Oddfellows' Scotch Dance, Mar. 21, by invitation.

Lutheran Tea, Metropole, March 28.

Hill 60 Tea, Mrs. Flaten, March 26.

S.O.N. Dance March 27.

162nd. W. A. Tea, Legion, April 4.

Queen Mary Tea, Mrs. Parkin, April 6.

L.O.B.A. Spring Sale, April 8.

St. Peter's Juniors' Tea, Mrs. Croxford, April 8.

Valhalla Dance, Metropole Hall, April 10.

United Church Spring Sale, April 16.

Eastern Star Dance, April 17.

St. Peter's Spring Sale, April 23.

Dance, Seal Cove Hall, May 1.

Dr. J. M. S. Loubser
D.C., Ph.C.
CHIROPRACTOR
Wallace Block — Phone 640

LOCAL NEWS NOTES

▲ Your Income Tax Return Prepared. R. E. Mortimer, 324 2nd. Ave. Phone 88. (68)

Dr. C. H. Hankinson sailed on the Prince Rupert last night for a trip to Vancouver.

J. E. Amundsen, vice-president of the Ryan Construction Co., sailed last night by the Prince Rupert on his return to Vancouver.

L. L. Key of the United States Army Transport Service was a passenger on the Prince Rupert last night for Vancouver.

C. F. P. Faulkner, assistant district engineer for the federal department of public works, will sail by the Cardena tomorrow night on his return to Vancouver.

Newton F. Pullen arrived in the city on the Prince George from Vancouver, being here on account of the illness of his father, H. F. Pullen.

Miss Pat Timmermeister of the Staff of the Prince Rupert Fishermen's Co-operative Association sailed last night on the Prince Rupert for a trip to Vancouver.

Commissioner T. W. S. Parsons, provincial police, arrived in the city on last night's train from the interior in the course of an official tour.

▲ **Notice—Meyers Studio:** Special advertising offer, one 8x10 coloured tone oil portrait, regular $3.95 for $1.99. For appointment phone Mr. Ryan, Commercial Hotel, after 7, at 676.

Rebekah Lodge War Effort Fund

Tea In Its Aid Held On Tuesday Afternoon Last

A very successful tea was held at the home of Mrs. L. G. Hilder, Ninth Avenue East, on Tuesday last in the interests of the Centennial Rebekah Lodge war effort fund. Mrs. Hilder was assisted in receiving the many callers by Mrs. Norman Moorehouse, acting as joint hostess for the affair.

Spring flowers were arranged very effectively throughout the rooms.

Those assisting in serving tea were Mrs. F. Morrison, Mrs. H. V. Tattersall, Mrs. P. Solem and Mrs. A. Patterson.

Mrs. S. V. Cox was the cashier.

Cecil Knapton is sailing tonight on the Prince George for a trip to Vancouver.

In a letter to the Daily News office, Olof Hanson, M.P. for Skeena, intimates his intention of coming west for the Easter recess season and visiting Smithers and Prince Rupert.

Capt. W. M. Crawford, president of the Empire Stevedoring Co., arrived in the city on the Prince George today from Vancouver, being here on company business. He is accompanied by H. Drinkwater, well known Vancouver shipping man.

W. H. Fogg, superintendent of Canadian National Steamships, disembarked here from the steamer Prince Rupert last evening after making the round trip to Ketchikan. He will proceed south on the Prince George tomorrow night.

Oscar Sather arrived in the city on the Prince George this morning from Vancouver. Mr. Sather has been transferred to Vancouver in the service of the Armour Salvage Co. and will be leaving soon for that city, accompanied by his wife and family, to take up residence.

Little Norway Tea Delightful Event

Fine Affair Held Yesterday Afternoon At Home of Mrs. Jens Munthe

The newly organized Little Norway Club held a very successful tea and sale of home cooking yesterday afternoon at the home of Mrs. Jens Munthe, Fourth Avenue West. Many ladies called during the afternoon and were received by Mrs. Munthe.

The beautifully decorated tea table was presided over by Mrs. Jack Ivarsen and Mrs. Anton Dybhavn. The serviteurs were Mrs. P. Bergseth, Mrs. L. Sandvar and Mrs. B. Roald. Mrs. T. Lien was the cashier. The kitchen was in charge of Mrs. O. Ellertsen and Mrs. T. Selvig.

Mrs. C. Daly and Mrs. O. Wick were in charge of the home cooking.

In the bean guessing contest the first prize, three pounds of coffee, was won by Hans Petersen with a guess of 876. Nels Gundersen won the second prize, a box of chocolates, by guessing 853. Both the prizes were donated by Mrs. Chris Jensen who is leaving shortly to take up residence in Vancouver.

Presbyterian Tea And Sale Success

Affair Held Yesterday Afternoon At Home of Mrs. Peter Lakie

In spite of inclement weather the tea held yesterday afternoon at the home of Mrs. Peter Lakie by the Ladies' Aid of First Presbyterian Church proved to be a very successful one.

Receiving the guests were Mrs. Lakie, Mrs. A. C. MacSween, wife of the pastor, and Mrs. J. Simpson, president of the Ladies' Aid.

Mrs. D. C. Stuart, Mrs. M. McLeod, Mrs. L. W. Kergin and Mrs. Arnold Flaten poured from a daintily appointed tea table which was covered with a lace cloth and centred with pink and white carnations and irises.

Serviteurs were Mrs. W. L. Sandison, Mrs. Alex Haig, Mrs. Robert Strachan and Miss Netta McLeod.

The home cooking table was in charge of Mrs. J. L. Lee and Mrs. Ben Dalgarno.

Mrs. James Bremner was the cashier.

In charge of the tea room which was decorated with spring flowers was Mrs. J. A. Teng, assisted by Mrs. Harry Calderwood.

CLASSIFIED

FOR SALE

FOR SALE—Heater, in good condition. Phone Red 327. (68)

FOR SALE—Lots 21 and 22, Block 15, Section 1, on Third Avenue, in good business district, $2000 each. H. G. Helgerson Ltd. (72)

FOR SALE—Phonograph, Phonola radio. Apply 433 Fifth Avenue West. (69)

HOUSE FOR SALE—2 lots, fenced in; six rooms and bathroom, full-sized basement with new furnace; 1042 Ninth Ave. West. Can be looked over any time. Phone Red 509. (72)

FOR SALE—Marquette Buick engine, completely overhauled. Simplex rings, wrist pins, etc., amounting to $27. Cheap. Phone 564. (70)

FOR SALE—Household furniture including oil burner range and Thor ironer. Phone Black 291. (68)

FOR SALE OR TRADE—Dodge four cylinder Panel Delivery truck. Apply Box 227 Daily News. (67)

FOR SALE—Large stock of doors, windows. Mirrors in all sizes. Kitchen Chairs, Chesterfields, Cabin Stoves. Phone Black 324.

FOR SALE—Store and fixtures, groceries. Complete stock. Phone 462. 815 Third Ave. West.

FOR RENT

SMALL HOUSES TO RENT—$2.50 to $3.50 monthly. Would sell in good condition, in Massett, B.C. Apply Harry Wetmon, 2729 East 24th Ave., Vancouver, B.C. (tf)

WANTED

WANTED—Manager for proposed Consumer Co-operative at Telkwa, B.C. Preference to man able to cut meat. Apply giving full particulars, references, commencing salary, etc. to Telkwa Co-op, care of P.O. Box 985, Prince Rupert, B.C. (67)

WANTED TO RENT — Two-room suite or one large room. Apply Box 229, Daily News. (69)

Reindeers were introduced into Alaska about 1890 to feed the natives.

CARD OF THANKS

Mr. and Mrs. S. Stewart wish to thank their many friends for their kindness and sympathy during their recent bereavement and also for the beautiful floral tributes.

CARD OF THANKS

To all my friends and acquaintances in Prince Rupert I wish to extend my thanks for the many kindnesses received in the 32 years of my residence here.

H. MOCHIDA.

HOTEL ARRIVALS

Prince Rupert.

A. K. Wilson, Sidney; W. H. Fogg, Ross A. Barons, G. M. Hensworth and J. N. Arnold, Vancouver; Wesley Myers, Ketchikan; Robert Moore, Smithers; T. L. Hayne, Kamloops; E. Farquharson, Edmonton; E. M. Hopkins, Seattle; Nelson Brew, Haysport; Mr. and Mrs. N. Taylor, city; P. H. King, Inverness; R. E. Patterson, Vanderhoof; S. B. Toombs, Prince George.

CARD OF THANKS

We wish to thank all our friends and customers for their patronage to us during our sixteen years of residence in Prince Rupert.

TOKIO TAILORS.

Skagway, Alaska, chief port of entry during the Klondike gold rush, is famed for its gardens.

ITCH STOPPED in a Jiffy or Money Back

For quick relief from itching of eczema, pimples, athlete's foot, scales, scabies, rashes and other externally caused skin troubles, use fast-acting, cooling, antiseptic, liquid D. D. D. Prescription. Greaseless, stainless. Soothes irritation and quickly stops intense itching. 35c trial bottle proves it, or money back. Ask your druggist today for D.D.D. PRESCRIPTION.

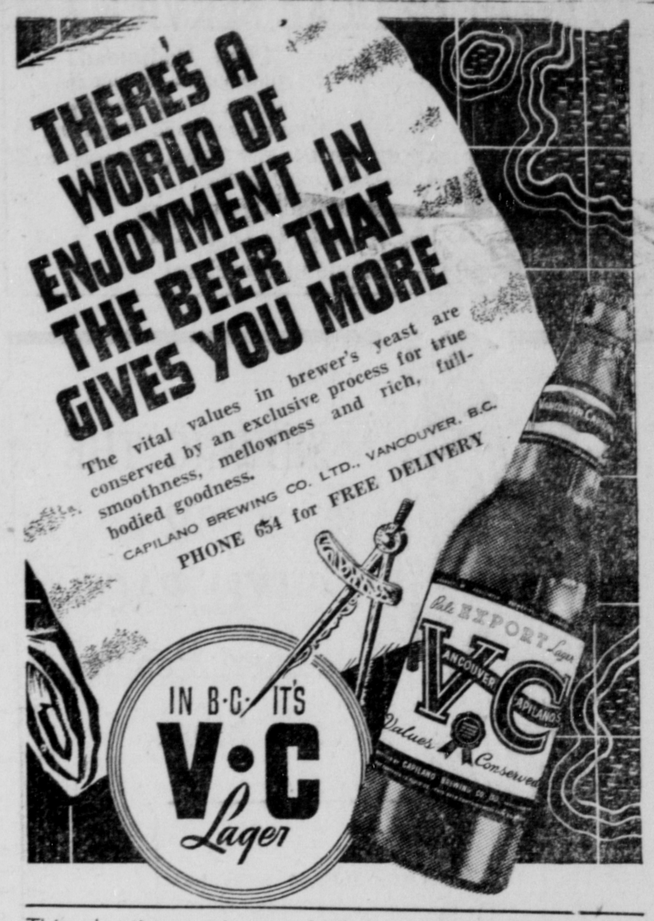

This advertisement is not published or displayed by the Liquor Control Board or by the Government of British Columbia.

Mrs. Jack Joy and Mrs. Arthur Phillips returned to the city on the Prince George this morning from Vancouver.

Allan Hurst, senior secretary for Y.M.C.A. services in British Columbia, arrived in the city on the Prince George this morning on a visit of inspection to the local services.

IN THE SUPREME COURT OF BRITISH COLUMBIA IN PROBATE

In the Matter of the "Administration Act"

And in the Matter of the Estate of William Charles Hayner, Deceased.

TAKE NOTICE that by Order of His Honor Judge Fisher dated the 18th day of March 1942 I was appointed Administrator of the Estate of the late William Charles Hayner, formerly of Prince Rupert, British Columbia, who died on or about the 4th day of November A. D. 1941. All persons having claims against the said Estate are required to forward them to me on or before April 30th 1942 properly verified and all persons indebted to the said estate are required to pay the amount of their indebtedness to me forthwith.

DATED at Prince Rupert, B. C. this 18th day of March A.D. 1942.

NORMAN A. WATT
Official Administrator,
Prince Rupert, B.C.

AMALGAMATED
BUILDING WORKERS
OF CANADA
Prince Rupert, B.C.
METROPOLE HALL
Meetings every fourth Sunday in the month at 2 p.m.
Unit No. 1: Shipwrights, Joiners, Boat Builders and Caulkers.
Unit No. 2: Painters, Paperhangers and Decorators.
Secretary: Phone Blue 113, P.O. Box 577

THAT "HATE TO WORK" FEELING

Does your work have to wait because you "don't feel like doing anything?" This listlessness may be due to delayed bowel action. Give those lazy bowels a gentle nudge with ADLERIKA'S 3 laxatives and 5 carminatives. Try ADLERIKA today, your druggist has it.

For Easter Cards and Novelties
go to the
VARIETY STORE

SAVOY HOTEL
Carl Zarelli, Prop.
Phone 37 P.O. Box 544
FRASER STREET
PRINCE RUPERT

TWO COTTAGES
FOR SALE.
Large Public Hall
For Rent.
CENTRAL HOTEL

All Canadian Union
Amalgamated Building Workers of Canada
Prince Rupert, B.C., Unit No. 1
MEETINGS
Every fourth Sunday, 2:30 p.m., of Each Month
METROPOLE HALL
Phone Red 469 P.O. Box 577

PIG TEX STEP INS

LIGHT BEIGE, BEIGE, BLUE AND WINE.

JUST ARRIVED!

These Shoes are the finest of their kind on the market . . . Built with flexible oak-tanned soles, raised platform soles and very soft tex leathers.

FAMILY SHOE STORE LTD.
"The Home of Good Shoes"

Furniture

4 KITCHEN RANGES—
In very good shape, for wood and coal; from $32.00

12 UNPAINTED CHESTS OF DRAWERS—
Priced from ..... $7.95 & up

9 MATTRESSES—
Priced at $9.50

6 RECONDITIONED TYPEWRITERS—
at very reasonable prices.

B. C. Furniture Co.
PHONE BLACK 324
Third Avenue

J. H. BULGER
Optometrist
(Opposite Post Office)

Special Price
for LADIES' and GENTS' NEW SPRING CLOTHING
$27.50 and up.
B. LAMB, Tailor
Phone Black 787 302 Third Ave. W.

BULKLEY VALLEY BUTTER
Arrives Fresh Every Week!
We believe in featuring it and helping our up-river farmers. Try it once and we feel sure you will want no other. It's freshness and quality is unsurpassed.
We also feature up-river VEGETABLES whenever possible.
MUSSALLEM'S
Economy Store
"Where Dollars Have More Cents"
P.O. Box 575 Phones 18-19

GOOD SERVICE
. . . to Our Country and Homes!

Our country requests us to conserve gasoline. We are also advised that we shall not be able to replace tires for our trucks. We request your co-operation in helping us to maintain our policy of prompt service. **By placing all coal orders at least ONE DAY BEFORE DELIVERY IS EXPECTED, you will enable us to route our deliveries in the most economical manner, thereby conserving both tires and gasoline.**

PHILPOTT, EVITT & CO. LTD.
PHONE 651 PHONE 652

Canadian National Railways

Steamers Leave Prince Rupert For Vancouver:
Thursday, 11:15 p.m. calling at Ocean Falls and Powell River.
Saturday, 11:15 p.m., calling at Ocean Falls only.
Prince Rupert to Ketchikan—Wednesday, 11 p.m.; Friday, 3 p.m.
To Stewart—Friday, 3 p.m.

Trains Leave Prince Rupert For the East:
Monday, Wednesday and Friday at 6 p.m.
Air-Conditioned Sleeping and Dining Cars

For full information, reservations, etc., call or write
R. S. GREIG, CITY PASSENGER AGENT
528 Third Avenue Phone 260 Prince Rupert
Agents for Trans-Canada Air Lines

Wanted -- Raw Furs
HIGHEST MARKET PRICES PAID
Representing—HUDSON'S BAY COMPANY
Ship to J. E. ORMHEIM, Cow Bay, Prince Rupert, B.C., Phone 815

When You Want a Reliable, Comfortable, Dependable
TAXI Service
PHONE 13
24-Hour Service at Regular Rates

Trappers:
Bring your furs to me. Prices have gone up 20% on all furs. Mink down 10%. Positive that the other buyers will pay 30% more for your goods if I am there. When shipping furs we wire money on receipt of goods.
GOLDBLOOM
"The Old Reliable"