Expert OPTICAL SERVICE

Chas. Dodimead
Optometrist in Charge
Watch, Clock, Jewelry Repairing, Hand Engraving
VISIT OUR BASEMENT STORE for Fine China, Dinnerware, Glasses, Baggage and Novelties.
MAX HEILBRONER
Jeweler — Diamond Merchant



RUPERT PEOPLES STORE
Season Sale
Children's Wear

COATS
Ages 2-3 Reg. $5.50-$7 ..... $3.95
Ages 4-7. Reg. $7.50-$8.25 ..... $5.95
Ages 7-10. Reg. $10-$11 ..... $7.95
Ages 10-14. Reg. $12-$14 ..... $9.95

DRESSES
Ages 5-14. Values $1.50-$2.00 ..... 79c

WOMEN'S AND CHILDREN'S ANKLE SOCKS
All Sizes—Buy 5 Pairs for $1.00
And Get 1 PAIR ..... FREE

GIRLS' SCOTTIE HATS ..... 29c

Mail Orders Promptly Filled— Open Saturday Night
RUPERT PEOPLES STORE
"In the Heart of Prince Rupert"
THIRD AVE.—Next to Heilbroner's—Phone BLUE 907



For Quick, Safe and Comfortable TAXI SERVICE
PHONE 235
DAY AND NIGHT



Canadian National Railways

Steamers Leave Prince Rupert For Vancouver:
Thursday, 11:15 p.m. calling at Ocean Falls and Powell River.
Saturday, 11:15 p.m., calling at Ocean Falls only.
Prince Rupert to Ketchikan—Wednesday, 11 p.m.; Friday, 3 p.m.
To Stewart—Friday, 3 p.m.

Trains Leave Prince Rupert For the East:
Monday, Wednesday and Friday at 6 p.m
Air-Conditioned Sleeping and Dining Cars

For full information, reservations, etc., call or write
R. S. GREIG, CITY PASSENGER AGENT
528 Third Avenue Phone 260 Prince Rupert
Agents for Trans-Canada Air Lines



BUY . . .
RUPERT BRAND
Sole Fillets
. . . at Your Local Butchers.
NO WASTE — READY TO COOK
Canadian Fish & Cold Storage Co. Ltd.
PRINCE RUPERT BRITISH COLUMBIA


It's interesting to know when reading the Daily News that the people of the whole district are doing the same.

# Kispiox Wedding Is Pretty Event

**Miss Pauline Williams Becomes Bride of Jasper Jack**

KISPIOX, June 2:—A very pretty wedding was solemnized in the Kispiox United Church when Miss Pauline Williams, granddaughter of Mr. and Mrs. George Williams, became the bride of Jasper Jack, son of Mr. and Mrs. Thomas Jack of Glen Vowell.

The marriage was performed by Rev. D. W. More of the United Church and Major Parkinson of the Salvation Army, Glen Vowell.

The bride, charming in white satin gown and long tulle veil and carrying a shower bouquet of roses and lilies of the valley, entered the church on the arm of her grandfather who gave her in marriage.

Mrs. Clifford, as matron of honor, wore a blue crepe dress and carried a bouquet of lilacs.

There were four bridesmaids—Misses Sarah Johnson and Martha Dick, dressed in blue, and Misses Annie McDames and Thelma Harris, dressed in white and pink. All carried lilacs and wore tiny lilac caps.

Little Misses Barbara Harris and Cissie Clifford were flower girls and the Misses Margaret Harris and Mary Birch were train bearers.

The groom was attended by Silas Johnson and the ushers were Stanley Wilson, William Tait and John Crosby.

After the ceremony the bridal party proceeded to the Community Hall where several tables were set with delicious refreshments. The bride's table was beautifully set with glassware and silver and was centred with a five-layer cake which the bride duly cut.

Later in the evening a wedding dance was held which everyone enjoyed with splendid music by the Happy Six Orchestra of Hazelton.

---

Communications from T. D. Pattullo, M.L.A. for Prince Rupert, in regard to the proposal for a referendum in regard to the disposal of oil resources in the Peace River and in regard to a super-council of representatives of various Associated Boards of Trade were presented at the meeting of the Prince Rupert Chamber of Commerce last night. Mr. Pattullo felt that Vancouver would have an unusually dominant position in the super-council.


Fresh Local Raw and Pasteurized MILK
VALENTIN DAIRY
PHONE 657



UNION STEAMSHIPS

Steamers leave Prince Rupert for Vancouver:
Catala every Tuesday 1:30 p.m.
Due Vancouver Thursday p.m.
Cardena every Friday 10:30 p.m.
Due Vancouver Monday a.m

Queen Charlotte Islands
Leaving April 7, 21 midnight midnight

Full Information, Tickets and Reservations
FRANK J. SKINNER
Prince Rupert Agent
Third Ave. Phone 568



Announcement
OPENING JUNE 1
Sunrise Beauty Salon
Violet Mah
Above Sunrise Store
Entrance Sixth Avenue
PHONE BLUE 943
Prince Rupert, B.C.


# Quietly Married In Manse Here

**Miss Dorothy Perry Becomes Bride Of Leading Seaman Tom Dirk**

At a quiet ceremony last evening at the Manse of First Presbyterian Church, Rev. A. F. MacSween officiating, Miss Dorothy W. Perry of Victoria became the bride of Leading Seaman Tom Dirk R. C. N. V. R. Mr. and Mrs. Alex Haig were witnesses of the ceremony.

Following the marriage, a reception was held at the home of Mr. and Mrs. Haig where a number of friends gathered to congratulate the young couple and extend best wishes.

# IMPROVING OF RADIO

**Chamber Of Commerce Would Have Local Station Absorbed Into National Network**

The Prince Rupert Chamber of Commerce is requesting that the national network of the Canadian Broadcasting Corporation be extended from Prince George to Prince Rupert so that national broadcasts may be delivered to this section of the province, that a full time and properly equipped radio inspector be established here with adequate salary to carry out inspections in regard to reception and to collect licences and that the local radio station be made a unit of the Canadian Broadcasting Corporation with power adequate to serve the northern part of the province.

The Chamber last night adopted a recommendation to this effect which was made by the radio committee consisting of D. C. McRae and C. G. Minns. The committee suggested that there was a lack of knowledge on the part of radio authorities in regard to reception in this area. It was estimated that there were at present 2500 radios in Prince Rupert which would mean a revenue in licences of $6250 annually with possibly another 1000 in the district, making the revenue total $8250. This revenue, it was felt, would amply justify the establishment of a full time, adequately remunerated radio inspector.

---

A memorandum from the transport committee of the Maritime Boards of Trade of Moncton, New Brunswick, in regard to increase in export and import freight rates was read at the meeting of the Prince Rupert Chamber of Commerce last night. The application for an increase in domestic rates has been turned down by the Wartime Prices and Trade Board.


BEAUTY for THE BRIDE

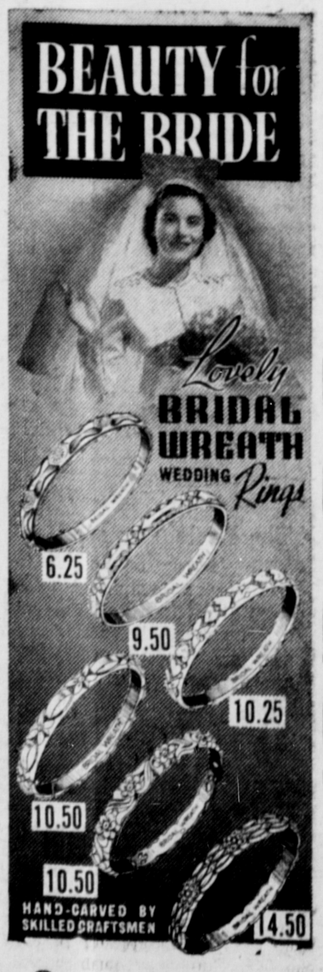


JOHN BULGER LTD
JEWELLERS
THE STORE WITH THE CLOCK


# CLASSIFIED

## FOR SALE

FOR SALE—Restaurant, store, refrigerator, cash register, Marconi radio, dishes, silver. Box 163, Stewart, B.C. (127)

FOR SALE — Surveyor's 66-foot Sheffield steel chain (steel tape) $15. Apply Box 280, Daily News.

FOR SALE—2 room house with furniture, $600 cash. Apply Room 48, Prince Rupert Hotel (128)

FOR SALE—Good two room house at Salt Lake with four beds and mattresses, fifteen foot outboard launch with ten horse Johnson motor, all in good condition. Phone 94, C. C. Mills. (132)

FOR SALE — 6 room house, centrally located, fire place, fine garden. $2,600.00.
6 room house partly furnished, $1,700.00. $800.00 cash, balance to arrange.
6 room house, 2nd Avenue, $2,500.00. $1,000.00 cash, balance to arrange.

TO RENT—Tailor shop with sewing machine, steam presser.
Collart & McCaffery, Ltd., Third Avenue. Phone 11 (tf)

FOR SALE — Chesterfield Suite, converted oil stove, kitchen table and chairs, single bed, three odd tables. Green 660. (128)

FOR SALE at $1000. Lot 1909, Range 5. Situate on Lakelse Road about 3 miles from Terrace and containing 160 acres, of which approximately 7 acres cleared, with good barn, plow, harrow and cultivator. Official Administrator, Prince Rupert. (134)

FOR SALE—3 Sisters Cafe. If interested call or write H. A. Nelson, P. O. Box 957, Prince Rupert. (tf)

## WANTED

WANTED—Names of good boys and girls for newspaper delivery routes. Daily News.

WANTED— Woman cook for private family, Prince Rupert Hotel (129)

WANTED — Housekeeping room or apartment for couple. Red 945. (131)

WANTED—Engineer or handy man middle age. Single man. Board and meals. Apply to the Superintendent, B. V. D. Hosp. Smithers.

WANTED—Dishwasher and waitress. 3 Sisters Cafe. (tf)

## PERSONAL

EXPERIENCED Typist wants work immediately. Box 283, Daily News. (127)

## BOARD AND ROOM

FURNISHED ROOM AND BOARD for man wishing to share, 718 Fraser Street, Green 380.

## LOST

LOST — Pocketbook containing valuable papers, passport and photograph. Finder please return to 34 Taxi. Reward $5.00. (129)


Announcement
We are glad to announce that we are now adding a SHOE REPAIRING DEPT. at our shop, with Mr. Charlie W. Yatt in full charge. As Charlie has many years experience in the trade he knows how to rebuild your shoe right. Let him do it for you.
We also carry DRESS SHOES AND WORKING BOOTS
LING, the Tailor
Sixth Street Phone 649
Suits Pressed by Steam While You Wait



BULKLEY VALLEY BUTTER Arrives Fresh Every Week !
We believe in featuring it and helping our up-river farmers. Try it once and we feel sure you will want no other. It's freshness and quality is unsurpassed.
We also feature up-river VEGETABLES whenever possible.
MUSSALLEM'S Economy Store
"Where Dollars Have More Cents"
P.O. Box 575 Phones 18-19



ENDS TONIGHT—Complete Shows: 7:15-9:20
LORETTA YOUNG—"THE MEN IN HER LIFE" (at 7:45-9:50)
STARTS WEDNESDAY
Feature at 1:40, 3:42, 5:44, 7:46, 9:48

MADELEINE CARROLL
STIRLING HAYDEN
"BAHAMA PASSAGE"
IN BEAUTIFUL TECHNICOLOR
Flora Robson Leo G. Carroll Mary Anderson Cecil Kellaway
Added—"MEN FOR THE FLEET"
"HEDDA HOPPER'S HOLLYWOOD"
News and Cartoon
CAPITOL



CANADIAN PACIFIC RAILWAY LINES
Canadian Pacific
Transcontinental
Trans-Atlantic Trans-Pacific
TO VANCOUVER VIA OCEAN FALLS AND WAY PORTS:
SS "PRINCESS ADELAIDE" every Friday, 10 p.m.
TO VANCOUVER DIRECT:
June 2nd, 13th, 24th; July 4th, 8th, 15th.
TO KETCHIKAN, WRANGELL, JUNEAU AND SKAGWAY:
June 8th, 19th, 29th; July 3rd, 10th, 13th.
Direct connections at Vancouver with Canadian Pacific Services
Tickets and Reservations from
W. L. COATES, General Agent, Prince Rupert, B.C.



When You Want a Reliable, Comfortable, Dependable
TAXI Service PHONE 13
24-Hour Service at Regular Rates



A. MacKenzie Furniture Ltd.
A GOOD PLACE TO BUY
3 PIECE CHESTERFIELD SUITES
Covered with velour and with walnut facings. Priced from—
$125.00
PHONE 775 327 THIRD AVENUE



THE SEAL OF QUALITY
GOLD SEAL

Sockeye Salmon
Fancy Red
Herring
in Tomato Sauce
Sandwich Spreads
Spiced Salmon
Smoked Salmon
Bloater



MEN'S SUITS
Ladies' and Gents' Spring Suits
Military Badges and Insignias
M. T. LEE, Tailor
P.O. Box 975 Phone Gr. 960



Specials
2 Smith Typewriters Special ..... $11.80
1 Electric Hoover, just like new ..... $17.50
6 Coleman Gas Burners up from ..... $2.50
24 Springfilled Mattresses from $18.50 to $25.00
8 3-piece Chesterfields in the latest styles and colors at Low Prices.
B. C. Furniture Co.
PHONE BLACK 324
Third Avenue



J. M. S. Loubser
D.C., B.A.
CHIROPRACTOR
Wallace Block — Phone 640



AMALGAMATED BUILDING WORKERS OF CANADA
Prince Rupert, B.C.
METROPOLE HALL
Meetings every fourth Sunday in the month at 2 p.m.
Unit No. 1: Shipwrights, Joiners, Boat Builders and Caulkers.
Unit No. 2: Painters, Paperhangers and Decorators.
Secretary: Phone Blue 113, P.O. Box 1445



LADIES—
Get your ZIPPERS in all sizes and colors at the
VARIETY STORE


If you lose anything, advertise for it.