Annette's Spring Sale

LADIES OF PRINCE RUPERT . . . This is the greatest opportunity to buy for yourself and for your children that new Spring Outfit you have been planning for so long. Look, here are some of the many unheard-of bargains, when the cost of living is steadily getting higher and higher.

Coats—
In Tweeds, Polos, Boucle; black and navy. All new spring merchandise and in all the latest styles.
Annette's Spring Sale **$14.95**

Skirts—
All the latest styles and colors. Regular values to $4.95.
Annette's Spring Sale **$1.95**

Sweaters—
Brushed Wool, Cardigans, Pullovers . . . square and boat-necks; 100% wool. Regular values to $2.95.
Annette's Spring Sale **$1.49**

House Dresses—
All new prints. Sizes 14 to 44. Regular values to $2.95.
Annette's Spring Sale **$1.00**

Hose—
Heavy service weight, semi-service weight. All silk, full fashioned, chiffons and crepe. Regular value to $1.35.
Annette's Spring Sale .. 2 prs. **$1.00**

Dresses! Dresses!

Women's Afternoon Dresses—Sizes 18½ to 26½, in all the new shades including black. Regular values to $16.95. Annette's Spring Sale—
$5.95

Afternoon and Street Dresses—Sizes 11 to 20, in crepes, sheers, prints; some with Jackets. Regular values to $14.95. Annette's Spring Sale—
$4.95

Street Dresses—Sizes 12 to 44. Regular values to $8.95. Annette's Spring Sale—
$2.95

GIRLS' DRESSES
In sizes 8 to 14. All new colors and styles. Regular values to $3.95. Annette's Spring Sale—
$1.95

Sockees—
Women's rayon sockees. Regular value 35c. Annette's Spring Sale, pair **25c**

Sockees—
Children's sockees, sizes 4½ to 11½. All colors including white.
Annette's Spring Sale .. 5 prs. **$1.00**

Sale Commences Friday at 9 a.m., March 20

Lingerie—
Ladies' panties, elastic briefs, bloomers, shorts, snuggies—small, medium and large. Regular value to 85c.
Annette's Spring Sale .. 3 prs. **$1.00**

Slips—
Striped satin slips, sizes 32 to 42; tearose and white. Regular values $1.00.
Annette's Spring Sale **69c**

Nightgowns—
Women's rayon nightgowns, in tearose and blue; small, medium and large. Regular values to $1.95.
Annette's Spring Sale **$1.00**

Girls' Panties—
Sizes 2 to 6 and 8 to 12. Regular values 50c.
Annette's Spring Sale **29c**

Hats—
New spring felt hats, in the new styles and shades. Regular values to $2.95. Annette's Spring Sale .. **$1.25**

These and many more surprising bargains you will find at *Annette's Spring Sale*, so don't fail to be there early.
REMEMBER . . . "ANNETTE'S LEAD, OTHERS FOLLOW"

LOCAL NEWS NOTES

▲S.O.N. Meeting Thursday, 19th, at 8 o'clock. Initiation of members. Important business. All members please attend.

▲Your Income Tax Return Prepared. R. E. Mortimer, 324 2nd. Ave. Phone 88. (68)

Newton F. Pullen, manager of the publicity and printing department of the British Columbia Telephone Co. at Vancouver, will be arriving in the city on the Prince George Friday morning from the south, coming north on account of the illness of his father, H. F. Pullen. The condition of the latter, who is a patient in the Prince Rupert General Hospital, is reported today to be somewhat better.

Advertise in the Daily News.

Tonight's train, due to arrive from the east at 11 o'clock was reported this morning to be on time.

COLDS
Relieve misery as most wise mothers do. Rub throat, chest, back with
VICKS VAPORUB

E. J. Smith is quite ill at his home on Graham Avenue, Westview, having suffered a relapse following a recent operation.

L. G. Aggett and G. E. Wootten, who have been here in connection with the Second Victory Loan campaign, are sailing tonight by the Prince Rupert on their return to Vancouver.

Alan Hurst, senior secretary for the Y.M.C.A. services for British Columbia, is arriving tomorrow from Vancouver to inspect the local services.

The Second Youth Conference planning meeting Tuesday night completed arrangements for an informal "day in" conference of Prince Rupert youth to be held this Sunday afternoon. The purpose is to bring the members of its affiliated groups and also those not affiliated to discuss the many problems of Prince Rupert young people.

HOTEL ARRIVALS

Prince Rupert

H. E. A. Woodbury, H. J. Bowman, Mr. and Mrs. P. N. Smith, Don Collman, Vancouver; K. L. Hayne, Kamloops; G. L. Frawley, R. M. Dunbar and R. B. Gildea, Victoria; J. B. Williams, Winnipeg; W. P. Roberts, city.

Advertise in The Daily News.

NOTICE

Notice is hereby given that the annual general meeting of the members of the Prince Rupert General Hospital Association will be held at the City Hall on Friday March 20th, at 8 p.m.

Business: To receive auditor's report and financial statements for the year 1941.

To elect five members of the board of management.

To appoint an auditor.

H. W. BIRCH, Secretary.

Announcements

All advertisements in this column will be charged for a full month at 25c a word.

Whist drive, Saturday, Commercial Hotel.

Presbyterian Tea, Mrs. Lakie's. March 19.

Little Norway Tea, Mrs. Munthe's. March 19.

Oddfellows' Scotch Dance, Mar. 21, by invitation.

Lutheran Tea, Metropole, March 28.

Hill 60 Tea, Mrs. Flaten, March 26.

S.O.N. Dance March 27.

102nd. W. A. Tea, Legion, April 4.

Queen Mary Tea, Mrs. Parkin, April 6.

L.O.B.A. Spring Sale, April 8.

St. Peter's Juniors' Tea. Mrs. Croxford. April 8.

Valhalla Dance, Metropole Hall, April 10.

United Church Spring Sale. April 16.

Eastern Star Dance, April 17.

St. Peter's Spring Sale, April 23.

Dance, Seal Cove Hall, May 1.

PRETORIA, March 19: (AP)—Taking the place of shipments from Malaya raw rubber from the Belgian Congo is now being used and processed in the Union of South Africa.

JOHANNESBURG, March 19: (AP)—Unusually violent storms reported from various South African centres included lightning that killed natives and hail that stripped trees and killed fowl.

Three good reasons for keeping PREM on hand

1. *It's the best-tasting, ready-to-serve meat I know. All the family love it!*
2. *Prem is good HOT, fried or boiled, with other foods, alone, or cold in sandwiches.*
3. *It's so quick and easy to serve . . . just the thing when unexpected guests drop in!*

A delicious meat all ready to eat, *Prem* is made by the makers of Swift's Premium from choice cuts of pork, sugar-cured! Get two or three tins of *Prem* today! Swift Canadian Co., Limited.

BUY MORE WAR SAVINGS CERTIFICATES

Furniture

4 KITCHEN RANGES—
In very good shape, for wood and coal; from $32.00

12 UNPAINTED CHESTS OF DRAWERS—
Priced from ..... $7.95 & up

9 MATTRESSES—
Priced at $9.50

6 RECONDITIONED TYPEWRITERS—
at very reasonable prices.

B. C. Furniture Co.
PHONE BLACK 324
Third Avenue

Special Price
for LADIES' and GENTS' NEW SPRING CLOTHING
$27.50 and up.
B. LAMB, Tailor
Phone Black 787 302 Third Ave. W.

BULKLEY VALLEY BUTTER
Arrives Fresh Every Week !
We believe in featuring it and helping our up-river farmers. Try it once and we feel sure you will want no other. It's freshness and quality is unsurpassed.
We also feature up-river VEGETABLES whenever possible.
MUSSALLEM'S Economy Store
"Where Dollars Have More Cents"
P.O. Box 575 Phones 18-19

Wanted -- Raw Furs HIGHEST MARKET PRICES PAID
Representing—HUDSON'S BAY COMPANY
Ship to J. E. ORMHEIM, Cow Bay, Prince Rupert, B.C., Phone 815

Trappers:
Bring your furs to me. Prices have gone up 20% on all furs. Mink down 10%. Positive that the other buyers will pay 30% more for your goods if I am there. When shipping furs we wire money on receipt of goods.
GOLDBLOOM
"The Old Reliable"
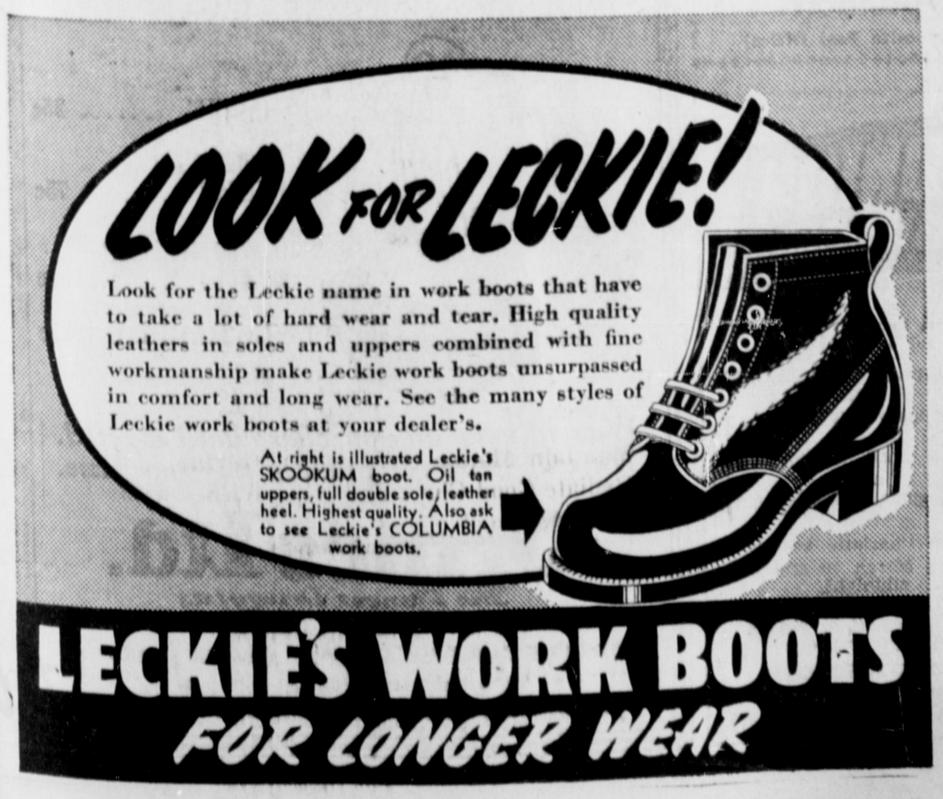
When You Want a Reliable, Comfortable, Dependable
TAXI Service PHONE 13
24-Hour Service at Regular Rates