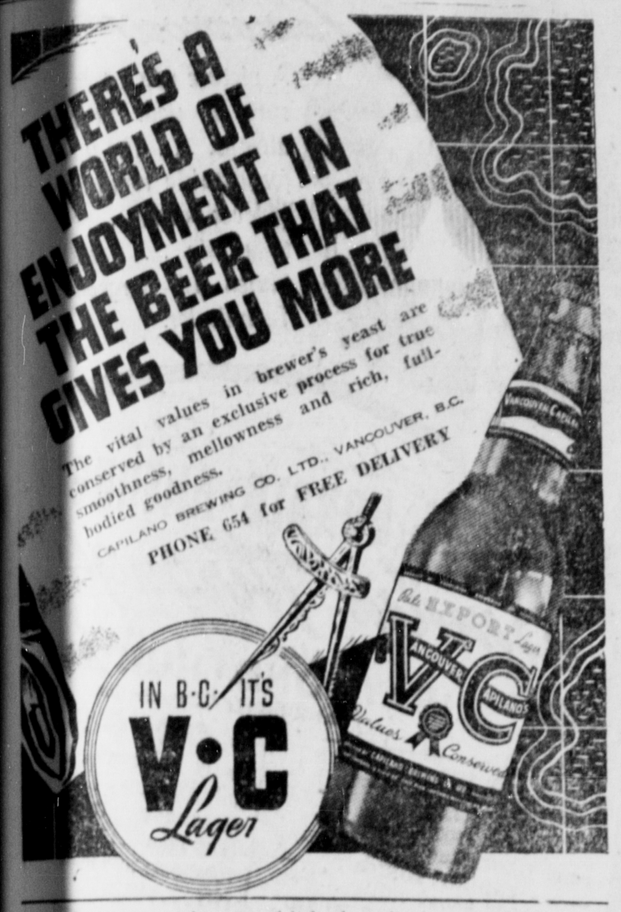

This advertisement is not published or displayed by the Liquor Control Board or by the Government of British Columbia.

Tonight's train, due to arrive from the east at 11 o'clock, was reported this morning to be one hour and twenty minutes late, bringing it in at 12:29 midnight.

Miss McIntosh, a returned missionary nurse of the United Church from China, and Miss Carter of Vancouver, a student nurse, arrived in the city on the Prince Rupert yesterday from Vancouver and proceeded by the evening train to Burns Lake to join the hospital staff there.

J. V. Scrivener, who is coming here within the next few days from Vancouver to assume the post of sub-regional representative of the Wartime Prices and Trades Board, was formerly Victoria branch manager for W. H. Malkin Co. and for the past twelve years has been Canadian manager for Huntley & Palmers Ltd. and Brand & Co. The board's office at Prince Rupert will be in the Besner Block and will serve northern and central British Columbia.

Advertise in The Daily News.

The regular monthly meeting of the Queen Mary Chapter, Imperial Order, Daughters of the Empire, was held at the home of Mrs. James Lawrie last evening. The regent, Mrs. D. C. Stuart, presided over the meeting. Plans were made for the Easter Monday tea to be held at the home of Mrs. Parkin and also for the tag day for soldiers' graves to be held on April 25.

Police Court Fines Higher

Total for This Year to Date $1515, Compared With $1250 in First Quarter of 1941.

City police court fines for 1942 to date in Prince Rupert total $1515 compared with $1250 in a corresponding period last year. Fines for this March, totalling $720, compared with $395 in the same month last year.

LOCAL NEWS NOTES

▲ S.O.N. Meeting tonight, 8 p.m.

▲ 102nd W. A. Tea, Legion Hall, Saturday, April 4.

▲ Special Easter Program—Moments Musical—CFPR, Saturday at 6:40 p.m.

G. V. Wilkinson and P. M. Rayner are sailing tonight on the Prince Rupert for a trip to Vancouver.

Dr. Neal M. Carter, director of the Prince Rupert Fisheries Experimental Station, is sailing tonight on the Prince Rupert for a trip to Vancouver.

Adjutant and Mrs. Mark McKay have left the interior native village of Kitselas to spend the Good Friday and Easter Sunday season visiting at Kitwanga and Skeena Crossing.

For drunkenness, Charles Harper was fined $25, with option of seven days' imprisonment, in city police court yesterday. Isadore John Morris, Indian, also charged with drunkenness, was fined $10 or the time he had already served.

Ex-Mayor C. H. Orme, formerly of this city and now of Victoria, was the speaker today at the regular weekly luncheon of the Prince Rupert Rotary Club. President P. H. Linzey was in the chair and there was a good attendance of members with a few guests.

A letter signed an "Old Soldier," regarding the current discussion on the liquor question, has been received at The Daily News. One reason the letter is not being published is that there is no bonafide signature. The letter also approaches the subject along rather personal lines which would have to be modified if it were to appear in print.

C. J. Rogers, president of the White Pass & Yukon Route, was a passenger aboard the Princess Norah this morning going north to Skagway for the season after spending the winter in Seattle. W. H. S. McFarland, another of the company officials from Skagway, and Mrs. McFarland were also going north aboard the Princess Norah as were James Redpath, port steward for the company at Whitehorse, and Mrs. Redpath.

Miss Salome Wesley is a patient in the Prince Rupert General Hospital where she is reported to be seriously ill.

Considerable improvement is reported in the condition of H. F. Pullen who has been a patient for the past couple of weeks in the Prince Rupert General Hospital.

COUGHING COLDS Relieve Misery With VICKS VAPORUB

Miss Margaret Greig, daughter of Mr. and Mrs. R. S. Greig, who has been visiting for the past few weeks in Vancouver, will return home on the Prince Rupert next Wednesday.

J. T. Watts, plant manager for the Canadian Fishing Co., after a visit here and in the district on official duties, sails by the Prince Rupert tonight on his return to Vancouver.

Dr. R. Williams, well known physician and surgeon of Juneau, and Mrs. Williams, were passengers aboard the Princess Norah this morning returning to the Alaska capital after a trip to Seattle.

Dido Stinech, formerly of this city and now in the service of the Northern Commercial Co. at Dawson, was a passenger aboard the Princess Norah this morning returning to the Yukon after a vacation trip to Vancouver.

Mrs. V. Terrien, who has been visiting here for the past month or so with her son-in-law and daughter, Mr. and Mrs. W. W. Bowes, is sailing tonight by the Prince Rupert on her return to Vancouver.

Mr. and Mrs. L. Swanson of Ben-My-Chree, popular tourist resort on West Taku Arm, were passengers aboard the Princess Norah this morning returning north after spending the winter in Victoria.

HOTEL ARRIVALS

Prince Rupert.

Bruce Wynn and William Gray, Ocean Falls; R. W. Sinclair, Inverness; W. H. Smith, Ernest Krieger, E. H. Lattery, Mr. and Mrs. McLeod, Mrs. Cassidy and son, J. Carlson, William Malcolm, Ken McClary, Owen Snell and Miss Dorothy Bowen, Vancouver; C. M. Brown, W. Kennedy, L. Kennedy, J. E. Lowry and J. Chapereau, Winnipeg.

P. H. Ganty, well known Skagway merchant, and Mrs. Ganty were passengers aboard the Princess Norah this morning returning to the Alaska town after a trip to Seattle.

J. H. Schofield, chief architect for the Canadian National Railways, who has been here for the past couple of days on official duties, will sail by the Prince Rupert tonight for Vancouver enroute back to his headquarters at Montreal.

Eyes troubling you? Consult your OPTOMETRIST

Attention Trappers:

WE PAY NEW YORK PRICES FOR ALL RAW FURS.

PHONE 522

GOLDBLOOM

"The Old Reliable"

Announcement

We are glad to announce that we are now adding a SHOE REPAIRING DEPT. at our shop, with Mr. Charlie W. Yatt in full charge. As Charlie has many years' experience in the trade he knows how to rebuild your shoe right. Let him do it for you.

We also carry DRESS SHOES AND WORKING BOOTS.

LING, the Tailor

Sixth Street Phone 649

Suits Pressed by Steam While You Wait.

Announcements

All advertisements in this column will be charged for a full month at 25c a word.

Whist drive, Saturday, Commercial Hotel.

Oddfellows' Scotch Dance, April 4, by invitation.

102nd. W. A. Tea, Legion, April 4.

Queen Mary Tea, Mrs. Parkin, April 6.

L.O.B.A. Spring Sale, April 8.

St. Peter's Juniors' Tea. Mrs. Croxford. April 8.

Cathedral Easter Sale, April 9.

Valhalla Dance, Metropole Hall, April 10.

United Church Spring Sale. April 16.

Eastern Star Dance, April 17.

Presbyterian Spring Sale, April 22.

St. Peter's Spring Sale, April 23.

Rebekah Invitation Dance, April 24, I.O.O.F. Hall.

Dance, Seal Cove Hall, May 1.

Red Cross Tea. June 3.

Furniture

4 KITCHEN RANGES—
In very good shape, for wood and coal; from $32.00

12 UNPAINTED CHESTS OF DRAWERS—
Priced from ..... $7.95 & up

9 MATTRESSES—
Priced at $9.50

6 RECONDITIONED TYPEWRITERS—
at very reasonable prices.

B. C. Furniture Co.

PHONE BLACK 324

Third Avenue

CHURCH NOTICES

ST. PAUL'S LUTHERAN CHURCH

Corner Eighth and Ninth Avenues East

Rev. J. H. Myrwang, Pastor. Res. 1077 1st Ave. W. Phone Blk. 888

Mrs. I. Feness, Organist — Miss Beatrice Mostad, S. S. Supt.

Miss Alma Dybhavn, S. S. Pianist

GOOD FRIDAY AND EASTER SERVICES

HOLY THURSDAY, APRIL 2

7:30 p.m.—Holy Communion Services, in Norwegian.

GOOD FRIDAY, APRIL 3

1:00 p.m.—Lutheran Radio Hour, CFPR.

7:30 p.m.—Services with Holy Communion, in English.

EASTER SUNDAY, APRIL 5

10:00 a.m.—Festive Services in Norwegian.

Varden Chorus will sing.

11:00 a.m.—Festive Services in English.

Festive offering will be taken.

All are cordially invited to take part in these services.

FIRST PRESBYTERIAN CHURCH

Fourth Avenue East

Rev. A. F. MacSween, B.A., Minister

GOOD FRIDAY, APRIL 3, 8:00 P.M.

The combined choirs of First Presbyterian Church and St. Andrew's Cathedral present the following program of Sacred Music in keeping with the occasion, under the direction of Mrs. E. J. Smith:

"O Saviour of the World" ..... (John Goss)

Solo, "Calvary," ..... Mrs. Wm. Martin

"OLIVET TO CALVARY" ..... (Maunder)

Conductor ..... A. J. Lancaster

Soloists—Mrs. H. N. Brocklesby, Ronald Bridgett, Miss Betty Wood, J. A. Teng and John E. Davey.

The Salvation Army

Adjutant and Mrs. E. Brunsdon

GOOD FRIDAY

"An Hour at the Cross." A special service at The Salvation Army Citadel commencing at 8 p.m. Special singing. Address by Adjutant Brunsdon, "The Most Eventful Twelve Hours in History."

A welcome is extended to all.

A. MacKenzie Furniture Ltd.

A GOOD PLACE TO BUY

SEE OUR FLOOR COVERING STOCK

Linoleum with burlap back, Inlaid Linoleum with burlap back, Congoleum felt base, Linoleum Rugs and Congoleum Rugs, all sizes. Passage Linoleum.

PHONE 775 327 THIRD AVE.

GOOD SERVICE

. . . to Our Country and Homes!

Our country requests us to conserve gasoline. We are also advised that we shall not be able to replace tires for our trucks. We request your co-operation in helping us to maintain our policy of prompt service. **By placing all coal orders at least ONE DAY BEFORE DELIVERY IS EXPECTED, you will enable us to route our deliveries in the most economical manner, thereby conserving both tires and gasoline.**

PHILPOTT, EVITT & CO. LTD.

PHONE 651 PHONE 652

OUR COUNTRY AND HOMES DEMAND . . .

GOOD SERVICE

We ask your co-operation. Our country requests us to conserve gasoline. We are also advised that we shall not be able to replace tires for our trucks. **In order to maintain our policy of prompt service we ask you to place all coal orders at least ONE DAY BEFORE DELIVERY IS EXPECTED.** By doing this you will enable us to route our deliveries in the most economical manner, thereby conserving both gasoline and tires.

Albert & McCaffery Ltd.

PHONES 116 OR 117

For Your Easter Requirements

SHOP AT WALLACE'S

COATS ...

We are showing some very attractive Plaids, Polos and Boucles. You will be agreeably surprised at the quality, style and price.

SKIRTS ...

Just arrived today—black and navy pleated Skirts in Alpine Cloths; also a pleasing range in pastel shades.

BLOUSES ...

Long and short sleeve models in sheers; white and pastel shades.

GLOVES . . . Fabris, Kid or Pigtex.

SCARVES . . . in a great variety.

WE ARE CLOSED THURSDAY AFTERNOON AND ALL DAY FRIDAY.

TILLIE THE TOILER

AUTO-SUGGESTION

BY WESTOVER

IN THE SUPREME COURT OF BRITISH COLUMBIA IN PROBATE

In the Matter of the "Administration Act"

And in the Matter of the Estate of William Charles Hayner, Deceased.

TAKE NOTICE that by Order of His Honor Judge Fisher dated the 18th day of March 1942 I was appointed Administrator of the Estate of the late William Charles Hayner, formerly of Prince Rupert, British Columbia, who died on or about the 4th day of November A. D. 1941. All persons having claims against the said Estate are required to forward them to me on or before April 30th 1942 properly verified and all persons indebted to the said estate are required to pay the amount of their indebtedness to me forthwith.

DATED at Prince Rupert, B. C. this 18th day of March A.D. 1942.

NORMAN A. WATT
Official Administrator,
Prince Rupert, B.C.

DAILY NEWS WANT ADS BRING RESULTS. PHONE 98.