Expert OPTICAL SERVICE

Chas. Dodimead
Optometrist in Charge
Watch, Clock, Jewelry Repairing,
Hand Engraving

VISIT OUR BASEMENT STORE for Fine China, Dinnerware, Glasses, Baggage and Novelties

MAX HEILBRONER
Jeweler — Diamond Merchant

Rupert Peoples Store

Sale Of Dresses Now On

2 For The Price Of One

Dozens Of Other Bargains

RUPERT PEOPLES STORE

"In the Heart of Prince Rupert"
THIRD AVE.—Next to Heilbroner's—Phone BLUE 907

FURNITURE FOR SALE

9-pce. Dining Room Suite, 6-pce. Dinette Suite,
Occasional Chairs,
Coffee Tables, Living Room Tables
Axminster Carpets, Congoleum Rugs,
New Plastic Floor Coverings,
Mirrors, Folding Carriages

ELIO FURNITURE STORE
Third Avenue (Next to Daily News) Prince Rupert

BUY...
RUPERT BRAND
Sole Fillets
... At Your Local Butchers
NO WASTE — READY TO COOK

Canadian Fish & Cold Storage Co. Ltd.
PRINCE RUPERT BRITISH COLUMBIA

Try Our New
PERM WAVE
for lustrous beauty that can't be beat

ANNETTE POWELL'S BEAUTY SHOPPE
Fourth Street across from Post Office
Phone Blue 917 for Appointment

If you lose anything, advertise for it

CFPR

(1240 Kilocycles)

Schedule

TUESDAY
P.M.

4:00—Cow Boy Ramblers
4:30—Yesterday's Hot Tunes
5:00—Tea Dance Time
5:30—Great Music
5:45—Sound off
6:00—CBC News
6:05—Recorded Interlude
6:15—G. I. Jive
6:30—Russ Gerone's Orchestra
7:00—Fibber McGee and Molly
7:30—The Latin Americans
8:00—Fred Waring's Pennsylvanians
8:15—Front Line Family
8:30—Personal Album
8:45—Are You a Genius?
9:00—Bob Hope
9:30—Soliloquy
10:00—CBC News Broadcast
10:05—Fish Arrivals
10:10—Recorded Interlude
10:15—Songs of Empire
10:45—Off the Highway
11:00—Closing announcement

WEDNESDAY
A.M.

7:30—Musical Clock
7:45—CBC News
7:50—Musical Clock
8:30—Morning Devotions
8:45—Music of the Novachord
9:00—Freddie Martin and Dinah Shore
9:30—CBC News Rebroadcast
9:35—Transcribed Varieties
10:00—Homemaker's Program
10:15—Consumer Service
10:30—Wilf Carter
10:45—They Tell Me
11:00—Scandinavian Melodies
11:15—Broadcast of Messages
11:30—Petit Concert

P.M.

12:00—On the Production Front
12:15—Hi Neighbor
12:30—Spotlight Bands
12:45—CBC News
12:50—Recorded Interlude
12:55—Program Resume
1:00—One o'Clock Musicale
1:30—Bob Hope
2:00—Closing announcement

ROMANTIC AND WARM

Drama and Adventure in "White Savage" Coming This Mid-Week to Capitol Theatre

Vivid, adventurous entertainment is promised in "White Savage" which comes Wednesday and Thursday to the Capitol Theatre. Filmed in technicolor, the new picture reunites Maria Montez, Jon Hall and Sabu, the sensational starring trio of "Arabian Nights."

A South Seas island paradise is the locale of the story, a romantic action tale dealing with plight of an amorous shark hunter who loves the fascinating native princess. Miss Montez appears as the princess while Hall portrays the fisherman. Sabu is seen in the role of the latter's assistant. Others in the cast include Turham Bey, Sidney Toler, Thomas Gomez, Don Terry and Paul Guilfoyle.

A conspiracy to obtain control of the island furnishes suspense and excitement and one of the film's spectacular highlights is a huge native festival. A highly dramatic climax is said to be thrillingly enacted while an earthquake lays waste the picturesque structures of a tropical settlement.

Underwater swimming sequences featuring both Hall and Sabu are declared to be unusually effective. Miss Montez' costume innnovates the "sheerong" announced as a "gasp-provoking" variation of the famous sarong.

A formal resolution was put through by the city council last night exempting Mrs. Gladys M. Miller from unemployment insurance deductions.

OLD AND NEW IN STATION FASHIONS

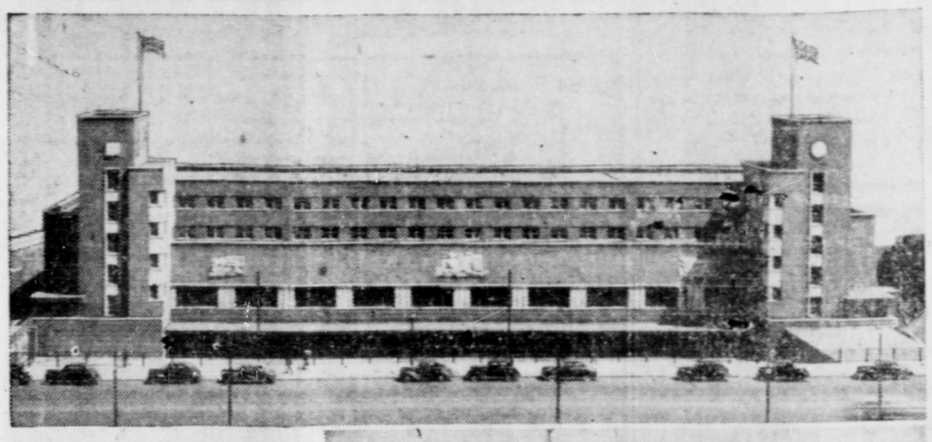

EACH is a choice example of an up-to-the-minute structure of its period. At the top is seen the new Canadian National Railways Central Station in Montreal now in service after being inaugurated by the Minister of Transport. Below is a view of old Bonaventure Station taken in 1888 when it was opened for business. The photograph was taken by William Notman, whose pictures of Montreal old and new form part of the historical record of the Metropolis.

The upper photograph was taken from the Dorchester Street Bridge which is 30 feet above the level of the passenger concourse, the building being at the edge of a plaza approximately 225 feet in width. The motor cars are parked on the bridge. The lower photograph taken 55 years ago is dated by the horse-drawn vehicles and when closely examined the old negative shows that some of those standing at the station edge were what the old time reporters termed "smart equippages."

The original structure was up to date when opened for service to the travelling public. It was illuminated at night by open arc lamps which spluttered and cast unusual shadows but were highly regarded as evidence of progress. In 1916 a serious fire gutted the interior and when the structure was rebuilt the three towers were not replaced. In its present form the station served countless thousands of travellers who found it a convenient friendly place.

Old Bonaventure welcomed numerous distinguished travellers including Royalty. It will remain in service for suburban trains and part of the structure will be remodelled to serve men and women of the active forces travelling in and out of Montreal by special trains.

The Central Station now in use is the last word in railway passenger structures, being equipped with every convenience to assist the traveller. The public concourse through which travellers pass to and from the train track levels, is of such size that it would contain the entire floor space of Bonaventure with 10,000 square feet to spare.

The Central Passenger station is the focal point of an important terminal development which will greatly improve Canadian National facilities in and around Montreal. These improvements are of service in Canada's war effort because they allow of quick and direct movement of passenger and freight trains moving troops and supplies essential to that war effort.

Shower For Bride-Elect

Mrs. James Andrews and Mrs. Henry Smith Are Hostesses For Mrs. C. Nelson

A delightful miscellaneous shower was given by Mrs. J. Andrews and Mrs. Henry Smith Jr., as joint hostesses at the home of the former in honor of Mrs. C. Nelson whose marriage is to take place shortly. The evening was spent in playing court whist, prize winners being Mrs. Doll and Mrs. F. Ellison. After delicious refreshments were served the bride-to-be received many useful gifts. Those present were Mrs. Doll, Mrs. V. Menzies, Mrs. G. Howe, Mrs. W. Richards, Mrs. W. Geddes, Mrs. C. Nelson, Mrs. H. Smith, Jr., Mrs. J. Andrews, Mrs. Blakely and Jenny, Mrs. L. Wide, Mrs. F. Barber, Mrs. Howarth and Mrs. F. Ellison.

New Recruits In Army Here

Latest entries into the Canadian Active Army through the Prince Rupert recruiting station are Andrew Nickolas Morris, 18, of Prince George, who has been employed at the dry dock, John Harold Thompson, 18, of Quesnel who has been working as a steamfitter for the B.C. Bridge and Dredging, and Oliver Rudland Leighton, 19, of Prince Rupert, who has been working at the Claxton Cannery. They leave this afternoon for Vancouver.

Daily News Advertising Brings Results.

OFFICIALS ARE NAMED

New Executives of C.N.R. Are Appointed

MONTREAL, Aug. 3 — Announcement was made here yesterday by R. C. Vaughan, chairman and president, Canadian National Railways, of the appointment of M. A. Metcalf as executive assistant to the president succeeding the late E. P. Mallory. Mr. Metcalf has occupied the position of assistant to the president since 1936. Mr. Vaughan also announced that G. W. V. Shaw, assistant secretary of the company had been named office assistant to the president. Both appointments take effect immediately.

Mr. Metcalf is 47 years old and is one of the most popular of Canadian transportation men, being widely known throughout the business community in Canada. He joined the operating department, Canadian Northern Railway at Toronto in 1910, became secretary to the general manager of that road in 1917, and secretary to the vice-president in charge of operation and construction in 1920. Following consolidation of the Canadian Northern and other lines into the Canadian National Railways, Mr. Metcalf was appointed in 1922 secretary to the operating vice-president Canadian National system with headquarters at Montreal. He was secretary to the president C.N.R. from 1934 to 1936 and was promoted to be assistant to the president, December 1, 1936, a position which he has held until his new appointment. In addition to his work in the transportation field, Mr. Metcalf has been prominently identified with problems of civic government in Canada and is serving his third year as mayor of the town of Mount Royal.

Mr. Shaw, the office assistant to the president, entered the service of the Grand Trunk Railway in 1916 in the general passenger department, Montreal, and acted as secretary to the passenger traffic manager and in other capacities until late in 1922. Upon the formation at that time of the Canadian National he joined the staff of the chairman and president and after experience as assistant chief clerk in that office was made assistant secretary to the president. In 1934 he was appointed secretary to the chairman of trustees, Hon. C. P. Fullerton, and later chief clerk to the chairman and president. He has been assistant secretary of the Canadian National Railway Company since 1938.

American Fathers Being Called Up

WASHINGTON, D.C., Aug. 3 — Fathers between 18 and 37 who had no children before December 7, 1941, are to be called up for military service in the United States, it is announced.

THE ARMY NEEDS
Men and Women
•
Don't wait for a call
BE A VOLUNTEER!

Local Tides

Wednesday, August 4		
High	2:50	20.0 feet
	15:30	19.1 feet
Low	9:21	3.2 feet
	21:34	6.5 feet
Thursday, August 5		
High	3:26	19.4 feet
	16:03	19.0 feet
Low	9:55	4.0 feet
	22:11	6.7 feet
Friday, August 6		
High	4:05	18.7 feet
	16:40	18.9 feet
Low	10:30	5.0 feet
	22:55	6.9 feet
Saturday, August 7		
High	4:48	17.6 feet
	17:22	18.6 feet
Low	11:08	6.0 feet
	23:46	7.0 feet
Sunday, August 8		
High	5:45	16.6 feet
	18:16	18.3 feet
Low	11:54	6.9 feet
Monday, August 9		
High	6:58	15.8 feet
	19:20	18.3 feet
Low	0:47	7.0 feet
	12:47	7.9 feet

C.N.R. Trains

For the East—
Daily except Sunday .... 8 p.m.
For Terrace and Pacific—
Daily except Sunday.... 4 p.m.
From the East—
Daily except Mon..... 10:45 p.m.
From Terrace and Pacific—
Daily except Sun..... 11:30 p.m.

JULY 31
Meat Coupons Pairs Nos. 4, 5, 6 & 7 expire.
Butter Coupons Nos. 16, 17, 18 & 19 expire.

AUGUST

CONSUMER'S RATION COUPON CALENDAR

COUPON VALUES
Sugar Coupon (Red) - - - - One Pound
Tea Coupon (Group) - - - - Two Ounce
or Coffee Coupon (Green) - - - Half Pound
Butter Coupon (Purple) - - - - Half Pound
MEAT COUPON (Brown, Spare A)
Group A - ½ pound; Group B - ¾ pound;
Group C - 1 pound; Group D - 1¼ pounds

SUN	MON	TUES	WED	THURSDAY	FRI	SAT
1	2	3	4	5 Meat Coupons Pair No. 11 valid. Butter Coupons Nos. 22 & 23 valid.	6	7
8	9	10	11	12 Meat Coupons Pair No. 12 valid.	13	14
15	16	17	18	19 Meat Coupons Pair No. 13 valid. Butter Coupons Nos. 24 & 25 valid. Tea-Coffee and Sugar Coupons No. 13 valid.	20	21
22	23	24	25	26 Meat Coupons Pair No. 14 valid.	27	28
29	30	31 Butter Coupons Nos. 20 21, 22 & 23 expire. Meat Coupons Pairs Nos. 8, 9, 10, 11 & 12 expire.	Tea-Coffee and Sugar Coupons remain valid until declared invalid. Canning Sugar Coupons marked June, July and August are good till Sept. 30.			

NOTE: Meat Coupons (Brown, Spare A) become valid weekly, as shown above. Butter Coupons (Purple) become valid in pairs every two weeks, as shown above. If valid before the 15th of the month, both Meat and Butter Coupons expire at the end of the same month. If valid on or after the 15th of the month, they expire at the end of the following month.

Complete Shows: 1:00, 3:00, 5:00, 7:00, 9:00
Feature: 1:40, 3:40, 5:40, 7:40, 9:40

LADIES'
'Gionella' Dress Shoe

In Brown Suede, Brown Crush Kid, Brown Calf, Black Softie Calf, Black Suede in low spike and cuban heels. High styled lines to suit any taste and priced to suit any pocket-book.

MEN'S "PALMERS" MOOSE HEAD WORKING BOOTS in 6" and 8". Just arrived.

Family Shoe Store Ltd
"The Home of Good Shoes"

NOTIONS FOR EVERYBODY AT THE VARIETY STORE!

•

You haven't the barest notion just how many notions we have here! But you can count on this—a store famous for its completeness with everything from common pins to complete sets of closet accessories.
Its convenience right in the business section and its up-to-date stocks whether sewing thread or hair curlers or other things you can count on. No matter what you'd like a notion for, you'll find it as usual at

THE VARIETY STORE

Early Ad. Copy is Appreciated