Expert OPTICAL SERVICE

Chas. Dodimead
Optometrist in Charge
Watch, Clock, Jewelry Repairing, Hand Engraving

VISIT OUR BASEMENT STORE for Fine China, Dinnerware, Glasses, Baggage and Novelties.

MAX HEILBRONER
Jeweler — Diamond Merchant

Row After Row Of Pleasing Women's Shoes

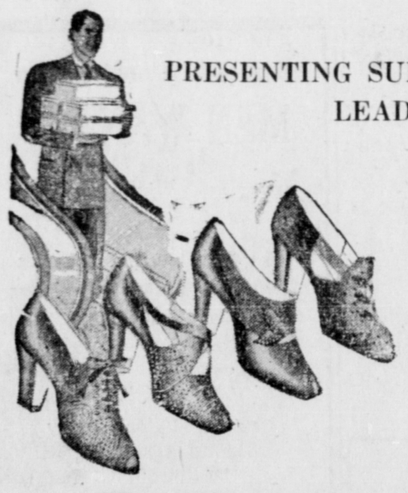

PRESENTING SUMMER FASHION LEADERS

Numerous Pumps and Ties in the Season's NEWEST WHITES and SPECTATORS.

Sizes from 4 through 9. See them today.

They're New — They're Smart!

Colorful Summer Shoes. Reds, Biege and Multicolors. Leather or hop sack uppers. Leather or wood soles. Newest open heels, too.

Mail Orders Promptly Filled

RUPERT PEOPLES STORE
"In the Heart of Prince Rupert"
THIRD AVE.—Next to Heilbroner's Phone BLUE 907

A. MacKenzie Furniture Ltd.

A GOOD PLACE TO BUY

BUY WHAT YOU NEED . . .
SAVE ALL YOU CAN

STORE HOURS 9:30 to 12:00 noon; 1:00 p.m. to 6:00 p.m.
CLOSED ALL DAY EVERY THURSDAY

Phone 775 327 3rd Avenue, Prince Rupert

VICTORY SHOE RENEW

503 Richards Street, Vancouver, B.C.

•

Mail or Express your Shoe Repairs to us. We give you quick service, and the best job and material obtainable.

We Pay The Return Charges

LADIES'

'Gionella' Dress Shoes

In Brown Suede, Brown Crush Kid, Brown Calf, Black Softie Calf, Black Suede in low, spike and cuban heels. High styled lines to suit any taste and priced to suit any pocketbook.

•

MEN'S "PALMERS" MOOSE HEAD WORKING BOOTS in 6" and 8". Just arrived.

•

FAMILY SHOE STORE LTD.
"The Home of Good Shoes"

TO HOLD TAG DAY

Queen Mary Chapter, Imperial Order, Daughters of the Empire, is holding a tag day on Saturday, the proceeds to be used for war work which consists of providing field comforts for soldiers, sailors and airmen, comforts for all branches of the women's services, clothing and bedding for bombed-out women and children and prisoners of war, Polish relief Russian relief, camp libraries, local libraries for all the services and fund for aircraft, etc.

With Mrs. J. A. Teng as convener, assisted by Mrs. William Brass, many taggers will be on the streets. Following is a list of the taggers:

Mrs. W. Brass, Mrs. Whiting, Mrs. Adcock, Mrs. Stuart, Mrs. Boddie, Joan Adcock, Mary Addison, Florence Terpsma, Janet Budinich, Donna Petroff, Eileen Weir, Marlene Moore, Shirley Gill, Dorothy Jonsson, Donalda Gill, Edna Gardener, Annie Pavich, Lenora Gardner, Kathleen Smith, Donna Macarthur, John Schild, George West, Reggie Ronald, Billy McChesney, Bruce Greenaway, Roy Clifford, Danny Bill, Kenny Black, Jim Evans, Glenn Doane, Tom Holt, Mrs Weder, Mrs. Pinniger, Mrs. Maughan, Mrs. Evitt, Mrs. Blackaby, Jean McIntosh, Ann Whiting, Madeline Youngman, Marion Shenton, Kathleen Pearson, Margaret Johansen, Mona Lykegard, Carol Brentzen, Helen Hibbard, Christina Spencer, Lorraine Youngman, Joyce Young, Deshka Peneff, Florence Star, Pat Smith, Karsten Miller, Gorden Murphey, Ben Forrest, Melvin Ratchford, Billy Harvey, Robert Smith, Donald Prevost, Hewart Hills, Billy Sloane, Dick Edgar, Glen Saunders, Mrs. Taylor, Mrs. Scherk, Mrs. Keilback, Mrs. Kempton, Barbara Teng, Mary Jonsson, Jacqueline Ratchford, Margaret Wide, Yvonne Robinson, Maxine Moore, Mary Strachan, Gladys Breimo, Carol Moore, Edna Ronald, Betty Wide, Irja Korhonen, Olga Bill, Mona Mutch, Bruce Mills, Wallace Scharff, Steve James, Gerald Bruce, Billy Mutch, Norman Shenton, David Blackaby, Goyden Osterburg, Douglas Cushman, Billy Harr, Dick Smith, Alfred Blackaby.

"AIR FORCE" IS SHOWING

"Air Force," a picture which deals with heroic exploits of the American air force in Pacific warfare, is the feature offering on the screen of the Capitol Theatre here this week-end.

The story starts on December 6, 1941, with a bomber starting on a peacetime mission to Honolulu. Discovering Hickam Field, their destination, off the air, they make an emergency landing, only to take off when they are attacked by the Japanese. They arrive at Wake Island to learn that they must take off at once for Manila. When 100 miles out of Manila, they encounter great peril in a huge bank of clouds and make a skilful landing at a jungle base but are ordered to take off for Australia. Meantime bombs are loaded and they account for a Japanese cruiser and two transports before their own plane is forced down at sea for emergency repairs, finally making Australia.

John Garfield, Gig Young, Harry Carey and George Tobias are featured members of the cast.

St. Peter's Tea Is Successful

St. Peter's Church Women's Auxiliary tea and home cooking sale, held at the home of Mrs. J. W. Moorehouse yesterday afternoon, was well attended and very successful. The rooms were beautifully decorated with lilacs for the occasion.

The hostess, Mrs. Moorehouse, and Mrs. W. Garlick received the guests.

Mrs. A. H. Hill-Tout and Mrs. H. V. Tattersal were in charge of the kitchen from which tea was served by Mrs. W. Davidson and Mrs. Herbert. In charge of the home cooking booth were Mrs. H. Henderson and Mrs. G. A. Hebb. Cashier was Mrs. H. A. Croxford.

Rudolph Vider was fined $50 in police court yesterday for supplying liquor to an Indian.

SWELL SHAVES

With Minora Blades!

For real shaving comfort, you can't beat Minora at its price. It's the quality blade in its field.

CHEMISTRY HELPS TO WIN THE WAR

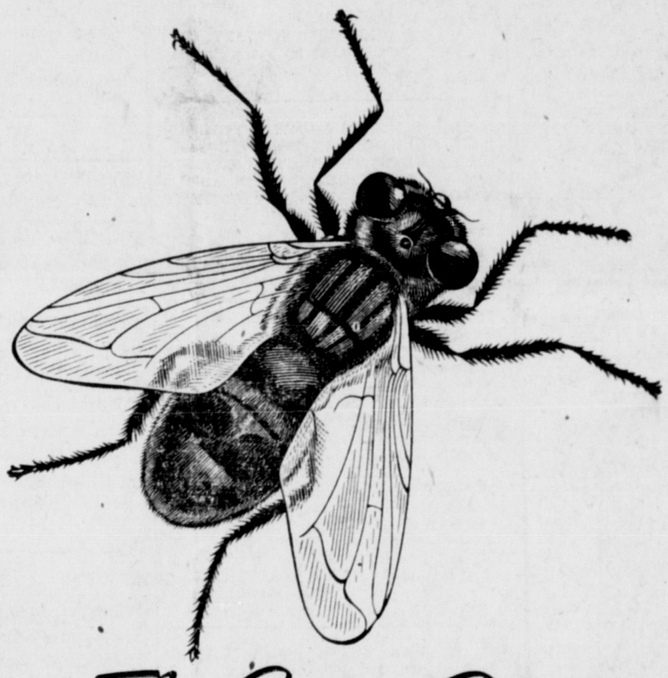

This Fly Costs Canada
$12,000,000 A Year!

Name?—Warble Fly.

Character?—Saboteur.

Nature of Sabotage?—Renders hides of cattle unfit for use in leather goods.

Result?—Less leather available for soldiers' boots and other necessary goods.

Cost? — Estimated annual loss caused by warble flies in this country is $12,000,000.

Sometimes called the heel fly, the warble fly lays its eggs amongst the leg hairs of cattle. These hatch into grubs and work their way through the animal's body to its back where they punch through the hide. The grubs then drop to the ground and begin their destructive cycle all over again.

To meet the urgent need for a remedy that will stamp out this saboteur, chemistry has developed a powder that attacks the attacker. It may one day bring the menace of the warble fly under control. Produced from tropical plants, it contains a powerful substance called Rotenone which, while highly poisonous to the grub, is harmless to man and domestic animals. Washed on infested cattle it kills the grub and ends the vicious cycle at that point.

C-I-L Warble Fly Powder is manufactured by the Fertilizer Division of Canadian Industries Limited. A boon to farmers, this chemical product will help to save valuable hides for the production of essential leather goods, especially boots for our fighting forces.

Making war on the warble fly is another example of products of Industrial Chemistry which are aiding Canada's war effort.

CANADIAN INDUSTRIES C-I-L LIMITED

CANADIAN INDUSTRIES LIMITED

PA256

TODAY

WARNER BROS.' HIT!

CAPITOL
A FAMOUS PLAYERS THEATRE

Plus ON THE SAME PROGRAM . . .
World News
Complete Shows at
12:30, 2:34, 4:51, 7:04, 9:21
Feature at
12:30 ,2:47, 5:04, 7:17, 9:34

SUNDAY MIDNITE
Dolores Del Rio in "The Magnificent Amerson's"

PERMANENTS

Be sure and get your Next Permanent at

ANNETTE POWELL'S BEAUTY SHOPPE

Fourth Street across from Post Office
Phone Blue 917 for Appointment

Closing Thursdays

•

As a war economy measur

THE VARIETY STORE

Will close all day Thursday starting June 10

•

BUY...
RUPERT BRAND
Sole Fillets
. . . At Your Local Butchers

NO WASTE — READY TO COOK

Canadian Fish & Cold Storag
PRINCE RUPERT Co. Ltd. BRITISH COLUMB

If you lose anything, advertise for it.