Expert OPTICAL SERVICE

Chas. Dodimead
Optometrist in Charge
Watch, Clock, Jewelry Repairing,
Hand Engraving

VISIT OUR BASEMENT STORE for Fine China, Dinnerware, Glasses, Baggage and Novelties

MAX HEILBRONER
Jeweler — Diamond Merchant

COMPLETE OUTFITTERS For The Lad And Boy

Boys' Suits
Boys' Overcoats
Boys' Underwear
Boys' Hosiery
Boys' Shirts

Rupert Men's and Boys' Store

THE REX CAFE
Now Open for Business
CHOP SUEY CHOW MEIN
Opening Hours: 3 p.m. to 2 a.m.
2nd Ave. (across from Rupert Hotel) Phone 173

JUST RECEIVED
A New Shipment of
Simmons Beds
— and —
Camp Cots
Elio Furniture Store
Third Avenue (Next the Daily News) Prince Rupert

MEN'S Working Boots

PALMERS "MOOSE HEAD BRAND"
8 inch and 6 inch.

GREB & STERLING Chrome and Mennonite calf with double soles and solid throughout.

Priced from $5.50

Shoe findings and arch supports.

Family Shoe Store Ltd.
"The Home of Good Shoes"

FOR 25 YEARS FIRESTONE DEALERS HAVE BEEN TRAINED TO MEET THIS SITUATION

Firestone Dealers have always been *mileage merchants.* For 25 years Firestone has devoted much time and money teaching dealers how to help car owners get the most mileage from their tires with the greatest safety and at the lowest cost.

So put the care of your tires—no matter what make—in the hands of your nearby Firestone Dealer today. There is no priority or restrictions on the service and repairs he can give you, and now as always, he is pledged to serve you better and save you money.

IF YOU ARE ELIGIBLE FOR NEW, USED OR RETREADED TIRES... be sure to see your nearby Firestone Dealer *first.* He is in constant touch with official sources of information, has the forms necessary to secure a tire ration permit, and will do everything he can to assist you.

SEE YOUR Firestone DEALER

S. E. Parker, Ltd.
Firestone Dealers
CAR, TRUCK and INDUSTRIAL TIRES

Hill Sixty Chapter Is In Session

The regular monthly meeting of Hill 60 Chapter, Imperial Order, Daughters of the Empire, was held at the home of Mrs. R. J. Keron, Water Street, on Monday. There was a fine display of articles ready for filling ditty bags.

Plans were made for Christmas cheer for an interior school. Donations were made to camp libraries fund, also to the frigate H.M.C.S. Prince Rupert.

Satisfactory reports were given by members regarding the Provincial Chapter house raffle which will be drawn in December.

Regret was expressed at the departure from the city of Mrs. E. G. Kidd who had been a very valuable member and faithful standard bearer. Mrs. J. Forman was appointed in her place as standard bearer.

Mrs. Stewart Donaldson is to take charge of monthly war savings stamps drawing.

OPENER IN HOOP PLAY

Ontario Regiment Defeats Air Force by 55 to 49 Score.

In their first basketball exhibition of the new season, Air Force Flyers came out on the short end of a 55 to 49 score against the Ontario Regiment at Seal Cove last night.

The game was a typical pre-schedule affair with plenty of wide open playing, very little team work and considerable fouling. Air Force were charged with 13 personals and Ontarians with 12.

Zack, a newcomer to the Flyers this year, bids bold to make himself heard from in the Inter-Service League this season. He's a tall and husky young man and seems to know what it's all about. Besides playing a strong two-way game, he slipped through the opposition for 19 points.

Kutner and Hunt, the Regiment's only left-overs, and also the mainstays of their last season's ball team, ripped through for 26 and 17 points respectively. Kutner was especially strong on free tosses, potting six.

It was a see-saw battle all the way. The first quarter ended with a 16 to 11 count for the Airmen but, in the second stanza the Ontarians, with Kutner in the van, poured 17 points through the hoop to the Air Force's puny six to grab the lead, 28 to 22.

There was a difference of only one point in the third quarter when the Flyers scrambled on top 40 to 39. The boys from the Regiment cinched the exhibition contest in the last canto by turning on a heavy volley of leather on the Air Force hoop, to come out on top by three baskets.

Lineups:

Ontario Regiment — Mackay, Hunt 17, Kutner 26, Bacala 4, Yalowski 6, Brydle 2, Gottfred, Thomas

Air Force Flyers—Maxwell 1, McMoran 7, McMaster 4, Zack 19, Anderson 3, Bay 4, Blore 9, Higham 2.

Referee—Clay.

THRIFTY SHAVES With Minora Blades!

Minora stands first among low-price blades—the keenest and best double-edge blade in its class. Try it and see for yourself.

FITS YOUR DOUBLE-EDGE RAZOR

Lionel Scott, director of tenant relations of Wartime Housing with headquarters in Toronto, is a visitor in the city on official duties. He arrived from the East on Sunday night's train and will be here until Thursday night when he will proceed to Vancouver. He appeared before the Prince Rupert Gyro Club at luncheon today enlisting its co-operation in connection with local plans.

NERVES

cause pain and symptom effects, regardless of name, designated as . . . trouble, dis-ease, or, disorder.

To correct and prevent countless electrical terminal effects of cause unknown or known, Power Companies recognize the advantages in dividends of money spent on maintenance of Power Lines.

Likewise, Chiropractic is "Service and Maintenance" of nerve Power-Lines. Trunk "POWER" Lines between brain-generator and nerve terminal effects.

DR. J. L. CURRY
CHIROPRACTOR
has opened new offices in the Smith Block to care for the growing number recognizing—in health dividends—the distinct and unusual advantages of vital "Power" Service.

BEGINS THURS. FOR 3 DAYS

The Heart-warming Story of Red Book fame—with new star, Dorothy McGuire!

ENDS TONIGHT
Complete Shows, 7:04, "DIXIE" (Technicolor) (at 7:42, 9:50)

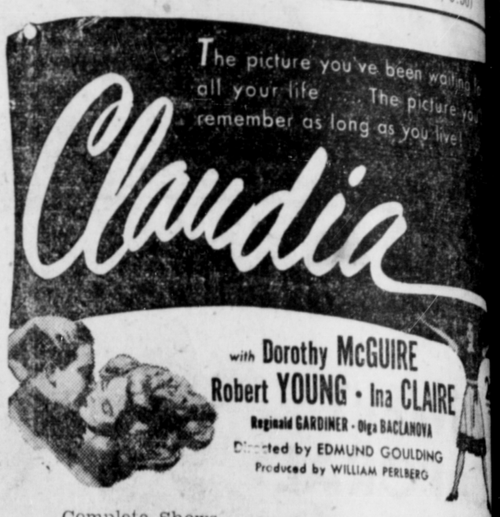

Complete Shows
1:00, 3:01, 5:02, 7:03, 9:04
Feature
1:30, 3:31, 5:32, 733, 9:34

ADDED
Walt Disney's
"VICTORY VEHICLE"
"MORMON TRAILS"
WORLD NEWS

CAPITOL
A FAMOUS PLAYERS THEATRE

For Income Tax
RETURNS SEE
R. E. MORTIMER
Phone 88 324 2nd Ave.

THE ARMY NEE
Men and Wome
Don't wait for a c
BE A VOLUNTEE

We want you to . . .
LOOK YOUR BE
and we are sure we can please you with one of our lovely Permanents
Annette Powe Beauty Shopp
4th Street (Across from Post Office). Phone Ble

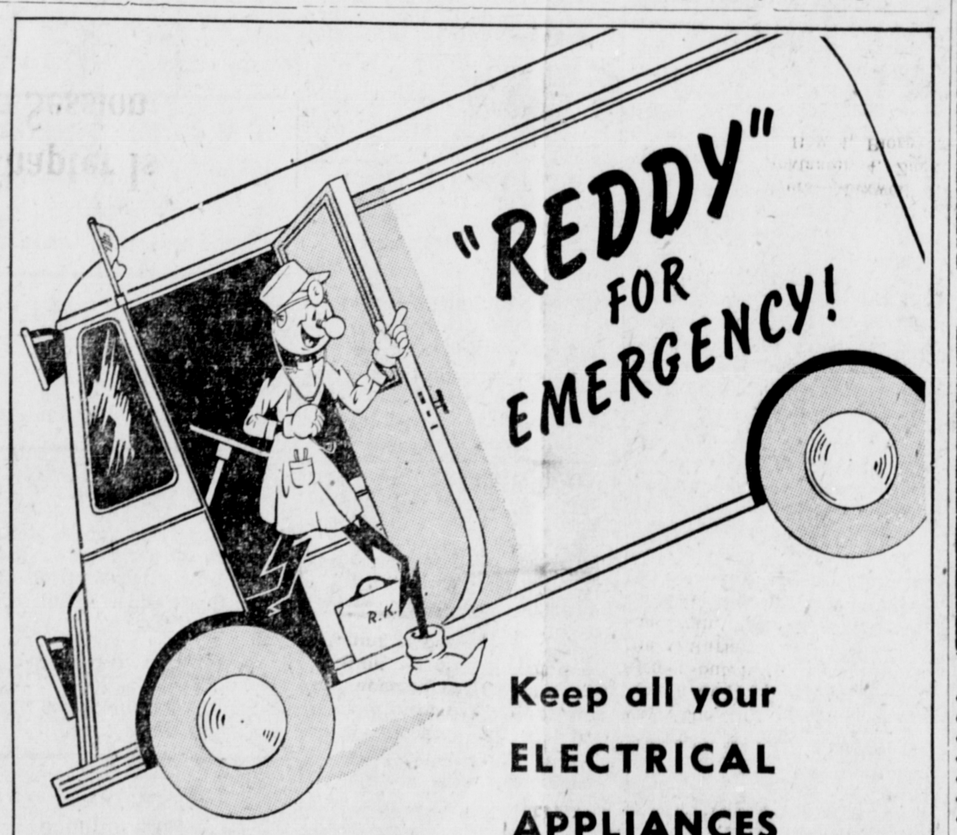

Keep all your ELECTRICAL APPLIANCES in Good Order!

Call in the local service man if any of your large appliances get out of order — take the small ones to his store. Keep electrical cords from contact with hot metal. Don't jerk cords from wall; disconnect at receptacle. Avoid overheating. Avoid running vacuum cleaner over rough, sharp or damaging objects. Defrost refrigerator when frost is more than quarter-inch thick. Release pressure on washing machine rollers when not in use. Lubricate regularly.

Reddy says: "Head your daily shopping list with WAR SAVINGS STAMPS for good investment!"

NORTHERN BRITISH COLUMBIA POWER COMPANY LIMITED

NOTICE

All citizens of Greenville should meet at their village not later than October 25 next, as agreed by the council and endorsed at the public meeting.

(Signed) HENRY McKAY,
Secretary of Greenville Council.

"Largest Organization of its kind in the World"
Mutual Benefit
Health and Accident Association
JOHN LLOYD WRIGHT
Resident Representative
Pioneer Rooms No. 6
167 3rd Ave. P.O. Box 952
Prince Rupert, B.C.
Phone 741 and I will gladly call

Enterprise Fruit CO.
Frozen Fruit and Vegetables Now For Sale
PHONE 343

SKEENA MOTOR TRANSPORT
G. L. Brookes, Mgr.
24-Hour Taxi Service
Trucking of all kinds
Bus Service to Airport
Special Charter
Free Parcel Checking Room
Public Waiting and Rest Rooms for Men and Women
P.O. Box 104, Terrace

OIL BURNERS CLEANED
HANDYMAN HOME SERVICE
Black 735
224 Seventh Ave. West

$25.00 REWAR

Will be paid by the City of Princ Rupert for information leading to the conviction of the party or parties responsible for the ringing of false fire alarms.

H. D. THAIN,
City Clerk.

Yes, **IT IS EARLY**

For 'Xmas Shopping

But we urge you to buy your gifts as soo as possible—

Conditions are un usual this year—

Selection and service will not be so good later.

DEADLINE FOR OVERSEAS— NOVEMBER 1
We have a good selection of overseas gifts and cards.

The Variety Store

Fresh Local Raw and Pasteurized MILK
VALENTIN DAIRY
PHONE 657

J. M. S. Loubs
D.C., B.A.
Chiropracto
Wallace Block Phone