FEW VOTERS REGISTERING

Little Interest So Far Shown In Municipal List

Although the city clerk's office remained open until 9 o'clock last night to receive names for the civic voters' list, no applications were taken yesterday, according to City Clerk H. D. Thain. Registration period for the 1946 voters' list closes at 5 p.m. Thursday.

In the meantime, the City Hall will be open for registration of voters from 7 o'clock to 9 o'clock in the evening, tonight and Wednesday.

Only sign of interest Monday in the voters' list was when one citizen called to confirm the fact that his name was alreade on the list.

Citizens are warned by Returning Officer H. D. Thain that the fact that they pay poll taxes does not automatically place them on the voters' list. They must make formal registration at the City Hall.

It is estimated that this year's voters' list will be smaller than the 1945 list which contained 2,165 names.

WINCHESTER, Eng., (CP) — St. Cross Hospital, run by the Order of Noble Poverty, has marked its 500th anniversary.

20 YEARS AGO

October 29, 1926

There were 965 carloads of grain on the C.N.R. line moving toward the Prince Rupert elevator for shipment overseas. Three hundred of the cars were between Prince Rupert and Jasper and 600 east of Jasper.

The question of finding a radio direction finding station near Prince Rupert was to be investigated by Director Edwards of the Department of Marine during a forthcoming tour of the west coast.

The annual hospital ball was one of the most successful social events of the year. The committee in charge consisted of Mrs. Parsons, Mrs. Stork, Mrs. Deddie and Mrs. John Dybhavn.

OFFICE ENTERED; TIRES STOLEN

In the second breaking and entering in the city this week, thieves entered the office of Highway Construction Co., Second Avenue, and made off with two tires and inner tubes some time last night. Entry was gained by breaking a pane of glass in a window and unlocking and raising the sash. The city police are investigating.

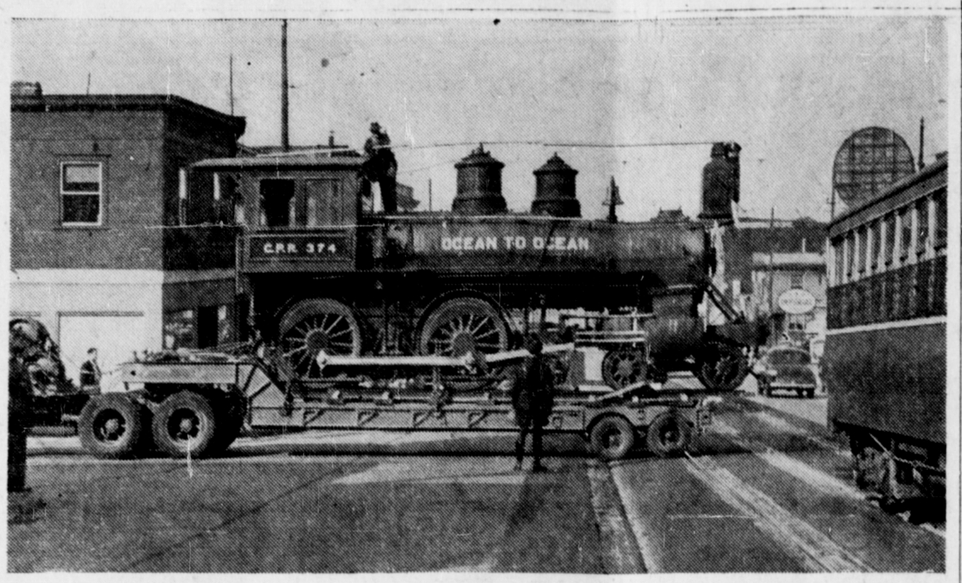

REMAINDER OF CANADIAN RAILWAY HISTORY RESTS IN VANCOUVER—Holding itself as dignified as possible under the circumstances, Canadian Pacific locomotive 374, the famous old wood-burner which drew the transcontinental passenger train into Vancouver from Montreal in 1887, is pictured here as it was trundled through the streets of Vancouver to a site in Kitsilano Park. The 44-ton engine, minus its pilot and old-fashioned smoke stack was uncoupled from its wood-filled tender at the C.P.R.'s Drake Street yard for the truck haul, but will be "re-outfitted" at Kitsilano where it will rest as a reminder of Canadian transcontinental railway history.

CFPR Radio Dial
1240 Kilocycles
(Subject to change)

TUESDAY—P.M.
4:00—Giselle La Fleche
4:15—Mid-Day Melodies
4:30—Songs in Sweet Style
4:45—Adventures of Weenie Gopher
5:00—Melodies for Juniors
5:30—Books Bring Adventure
5:45—Films For You
6:00—Supper Serenade
6:15—Dinah Shore
6:30—Sammy Kaye's Orch.
6:45—T.B.A.
7:00—CBC News
7:15—CBC News Roundup
7:30—Leicester Square to Old Broadway
8:00—Citizen's Forum
8:25—Citizen's Forum News
8:30—Feidler Conducts
9:00—Recital, Winnipeg
9:15—"Schemes That Skin"
9:30—Musicana
9:55—Interlude
10:00—CBC News
10:10—B. C. News
10:15—University Report
10:30—Dance Orch., ABC
11:00—Weather and Sign Off

WEDNESDAY—A.M.
7:30—Musical Clock
8:00—CBC News
8:15—Morning Song
8:30—Music for Moderns
8:45—Little Concert
9:00—BBC News
9:15—Morning Devotions
9:30—Morning Concert
9:59—Time Signal
10:00—Morning Visit
10:15—Thoughts for Today
10:30—Roundup Time
10:45—Scandinavian Melodies
11:00—Keyboard and Console
11:15—Songs of Today
11:30—Weather Forecast
11:31—Message Period
11:33—Recorded Interlude
11:45—Dancing Till Noon

— P.M. —
12:00—B.C. Farm Broadcast
12:25—Program Resume
12:30—CBC News
12:45—Easy Listening
1:00—The Concert Hour
1:30—Music Styled for Strings
1:45—Talk, Wpg.
2:00—B.C. School Broadcast
2:30—Music Makers
2:45—Musical Program
3:00—Messer's Islanders
3:15—Echoes from the Tropics
3:30—Serenade
3:45—BBC News and Commentary

PRINCE GEORGE

Canadian Pacific Airlines announces a substantial decrease in plane fares from Prince George. Effective November 1 the fare from Prince George to Fort St. John will be $12 instead of $28; to Grande Prairie, $19 and to Edmonton, $48 instead of $73.60. It is proposed to use larger aircraft.

* * *

There will be an ambitious celebration of Hallowe'en here on Thursday night under the direction of the Rotary and Kinsmen Clubs. A gay party is planned.

* * *

The sum of $150 has so far been raised in the current Salvation Army drive in Prince George. The objective is $2000.

* * *

There will be three teams in the Prince George Commercial Hockey League during the coming winter.

* * *

Women of many nationalities participated in the "Fair of All Nations" held here last Friday evening. It was a colorful and successful affair, the proceeds going towards the fund to send concentrated foods to needy overseas countries.

OXFORD, Eng., (CP)—Brig. John Sheney, 48, former provost marshal of the Rhine Army, is the new chief constable of Yorkshire's East Riding.

"Now son," said Pa, as he laid down the whip, "Tell me what I have licked you for?"

"That's a hell of a question for you to ask," replied the kid. "First you pound me up and then you ask me why you did it?"

OLD MINE IS RE-PROSPECTED

Famous Red Cliff Property At Stewart Receiving Fresh Attention

On their way south after having spent the season at Stewart directing prospecting development in the workings of the old Red Cliff mine, which was one of the properties which made the original mining boom in the Portland Canal district nearly 40 years ago, W. J. McDougall and Jack McBeath of the Yale Mining Co. were in the city on the Catala today bound for Vancouver. They expressed themselves as being well pleased with the results of work which had been carried out and which has been suspended for the winter.

Steamship Sailings

For Vancouver—
Monday—ss Princess Adelaide, 10 p.m.
Tuesday—ss Catala 12:30 p.m.
Thursday—ss Prince Rupert, 11:15 p.m.
Friday—ss Cardena, 9:00 p.m. Princess Louise, p.m.
From Vancouver—
Sunday—ss Catala, 4 p.m.
Monday—ss Princess Adelaide.

Train Schedule

For the East—
Monday, Wednesday, Friday—8 p.m.
From the East—
Tuesday, Thursday, Saturday—10:45 p.m.
From Alaska—
ss Prince Rupert, 7 p.m.

What City Council Did

. . . Approved a finance committee recommendation that unexpended money appropriated or donated for H.M.C.S Prince Rupert, amounting to $5.05, be transferred to the Pioneers' Home trust account.

. . . On recommendation of a bill for $469 for moving the public library to its new quarters in the Civic Centre.

. . . Approved payment of accounts totalling $63,596 for the month of September.

. . .Accepted the resignation of A. H. Hill-Tout from the city hall staff effective October 31.

. . . Approved a Board of Works recommendation that the City Engineer be authorized to purchase new equipment for the city hall heating plant.

. . . Granted an application of V. Basso-Bert for installation of a street light on Biggar Place.

. . . Adopted a Board of Works recommendation that the city workmen's lunchroom be moved to the Fairview Cemetery and that the City Engineer be asked to report on the repairing of the caretakers' shack there.

. . . Authorized the purchase of a new tire for the city street grader as recommended by the Board of Works, and approved the purchase of a barrel of road surfacing material at a cost of $90.

. . . Adopted a report by the Health, Police, Social Assistance and Licensing Committee which stated that the reports of the police department and ambulance operator had been received and considered.

. . . Accepted a report by the Utilities Committee recommending payment of an account to the Northern B. C. Power Co. under protest for power supplied to the water main booster pump. The committee announced that it would endeavour to arrange an adjustment of the charge as soon as possible.

. . . Agreed to a Board of Works recommendation authorizing the City Engineer to apply rock to repair the surface of bad portions of the road to the dry dock floats.

URGE HOUSES BE LEFT ON EIGHTH AVE

A resolution urging that time Houses for sale on Avenue be made available for purchase on their sites instead of having to be moved from present locations was passed by city council last night. Most of the houses are located on the eastern end of the avenue.

The city, however, wants to get back the lots on which the houses are situated which were sold to the Housing originally for $1. The aldermen felt that the houses should be sold to the purchasers through the city rather than directly.

Council felt, however, that houses for sale on the Brookhead Heights subdivision should be removed from the sites.

Buy Canada Savings

"They're Tops with Me!"
BOYS' WEAR FROM RUPERT MENS' and BOYS' STORE

Mackinaws
Parkas
Toques
Gloves
Jackets
Pants
Suits
Sweaters
Socks

RUPERT MENS AND BOYS STORE

NEURALGIA
Don't let the pitiless pain of Neuralgia prevent you from enjoying life. Get fast, safe relief with T-R-C's, specially made to relieve you quickly of piercing, stabbing pain and dull, throbbing aches. Good also for Rheumatic, Arthritic, Neuritic Pain and Stiffness, Sciatica, Lumbago. Get a box today—50c, $1 at druggists. T-41

TODAY AND WEDNESD
MATINEE 2:30 —:— EVENINGS 7-9
Up Goes Maisie
Starring ANN SOTHERN · GEORGE MURPHY
Today
Extra EXTRA LONDON VICTORY PARADE
Capit
A FAMOUS PLAYERS

Our ANNIVERSARY
We are now celebrating our thirty-fifth anniversary commencing business at Prince Rupert. You will by drastic reductions we are making on all made-up foxes, minks and martens. Prices to suit every $100 to $2000
W. GOLDBLOOM
"The Old Reliable"

KWONG SANG HING
HOP KEE
CHOP SUEY HOUSE
612 7th AVE. WEST
(Next to King Tai)
All your patronage welcome
Open 5 p.m. to 2 a.m.
Outside Orders from 2 p.m. to 2 a.m.
PHONE RED 247

Fresh Local Raw and Pasteurized MILK
VALENTIN DAIRY
PHONE 657

PREPARE FOR WINTER.
See Us for Your
WEATHERSTRIP, STOVE PIPE, ASBES
FURNACE CEMENT, COAL SCUTTL
FURNACE SCOOPS
Gordon's HARDWARE
McBride Street PHO

A World of Home Cleaning Helps at the VARIETY STORE . . .

Make your home shine . . . choose from our dozens of house-cleaning helps that will save you time and work and make things cleaner. We've all kinds of cleaning powders, soaps, creams, polishes and gadgets to use with them.
THE VARIETY STORE
"WHERE YOUR DIMES ARE LITTLE DOLLARS"
Phone Red 400 518 Third Ave. W. P.O. Box 1118

WE'LL KEEP YOU WARM NEXT WINTER
if you order your coal for next winter NOW.
By ordering today—you protect your family and yourself against being caught without coal when winter comes.
Philpott, Evitt & CO. LTD.
Phone 651 and 652

GUNNAR SELVIG
General Contractor
We do basements, reshingling, build fences, sidewalks, remodel your kitchen. Demolish or move buildings.
100% SATISFACTION GUARANTEED
CALL BLUE 610
and we will give an estimate.
P.O. BOX 654 —:— PRINCE RUPERT

Still Talking Watches...
If ever we were able to WATCH you to YOUR satisfaction . . . it is now.
We won't say anything about the cheaper grades—not this time.
But starting at $17.50, and up to almost any price within reason—this store is certainly in a position to talk watches.
THE WORLD'S STANDARD MAKES ONLY—ONLY MOVEMENTS THAT WE WILL GUARANTEE.
Beatuiful styles, accuracy checked by our electronic 'watchmaster'.
Briefly that is our watch argument.
COME IN AND HAVE A LOOK
Bulgers

Quick Frozen Cellophane Wrapped
"RUPERT BRAND"
SOLE FILLETS COD FILLETS
SALMON FILLETS
No bones . . . No waste . . . No fuss.
Try them today from your butcher.
Canadian Fish —AND— Cold Storage
COMPANY LIMITED
PRINCE RUPERT, B.C.

Ice Cream . . . for DINNER
Hazelwood Ice Cream
NOW AVAILABLE IN BRICKS
at
McCUTCHEON PHARMACY LTD.
(E. C. Wallace Mgr.)
3rd Ave. at 6th St. Phone 79

JOHN H. BULGER
OPTOMETRIST
John Bulger Ltd.
Third Avenue

NEW ROY HOTEL
A Home Away From
Rates 75c up
50 Rooms, Hot and C water
PRINCE RUPERT, B
Phone 281 P.O. B

FOR SALE BY TENDER
CROWN ASSETS
Type of Assets:
TWO BLDGS.—BUNKHOUSE, 16x36' KD.—SANDSPIT, B.C. (Signals Unit Quarters)
War Assets Corporation will receive offers to purchase all or any of the Crown-Owned buildings described below. The purchaser shall remove the building or buildings, fill in excavations and restore the ground to its original elevation, leaving the site in a neat and tidy condition in a manner satisfactory to an authorized representative of the Corporation on or prior to the 10th day of December, 1946.
TWO BUILDINGS: Bunkhouse, 16x36' KD (Loxstave)
Bunkhouse, 16x36' KD (Loxstave)
SALE of these buildings shall include only such normal plumbing, heating and lighting fixutres as may be installed within the buildings.
Buildings to be sold for removal and restoration of the site. Detailed information as to what constitutes normal plumbing, lighting and heating fixtures may be obtained from the office of War Assets Corporation, 1108 West Georgia, Vancouver, B.C.
All areas and dimensions given are approximate.
A certified cheque or bank draft to the value of ten percent of the tender price, made payable to War Assets Corporation, must be forwarded with the tender in a sealed envelope plainly marked:
TENDER NO. 402-297
FOR TWO BUILDINGS
AT SANDSPIT, B.C.
ADDRESSED TO: BRANCH SALES MANAGER,
WAR ASSETS CORPORATION,
1108 WEST GEORGIA STREET,
VANCOUVER, B.C.
Tenders will close at Twelve o'Clock Noon Pacific Standard Time, NOVEMBER 6th, 1946.
The tenderer must state the use to which the building or buildings, or materials contained therein, will be put, as this will be a determining factor in deciding the acceptance of any tender.
Tenders received after closing time cannot be considered. The highest or any tender may not necessarily be accepted. Cheques or bank drafts will be returned to unsuccessful tenderers.
The successful tenderer will, when notified of acceptance of his or her tender be required to furnish a certified cheque or bank draft for the remaining ninety percent of his or her tender, and in addition, a certified cheque or bank draft for an amount equal to the estimated cost of restoring the site or sites, as a guarantee that he will comply with all terms and conditions of the tender. This cheque or bank draft guaranteeing restoration will not carry interest and will be returned upon the satisfactory completion of the terms of the tender.
WAR ASSETS CORPORATION
1108 West Georgia Street Vancouver, B. C.
NOTE: Passes for inspection of the above buildings must be obtained from
War Assets Corporation, 1108 West Georgia Street, Vancouver, B.C.
OR
Mr. E. F. Biart, Prince Rupert Office