WE'RE USE TO IT—MR. SAWLE!

(Omineca Herald)

A recent visitor to Prince Rupert on his return to New Hazelton reported that the weather was beautiful—sun shining, calm and not a bit cool. Nothing of this appeared in the Rupert press. If Vancouver every gets a fine day it is spread across the front pages of the papers in large letters. Perhaps the Rupert papers feel sorry for Vancouver and hate to rub it in. Then, again, perhaps the Rupert staffs have been so pre-occupied that they did not see the sun or feel the nice warmth in midwinter. A lady arriving recently from Victoria remarked: "What a glorious sun! I have not seen the sun for months. My, it feels so good to get away from the fog and the rain and the robbers and thugs."

(We only write up unusual things in Prince Rupert—and the sun usually shines here. Thanks for the boost, Mr. Sawle.)

HOW CAN I ? ? ?

By ANNE ASHLEY

Q. How can I determine whether flour is pastry or bread flour?

A. By taking a small bit of the flour between the thumb and the finger. If it feels fine, soft and free from grit, it is probably pastry flour.

Q. How can I stop the annoyance of the lid jumping off when boiling dry beans or other starchy vegetables?

A. Drop a teaspoon of butter into the water. And if the edges of a saucepan are well buttered, it also helps.

Q. Does wind take starch out of clothes?

A. Yes; do not hang starched clothes in the yard when there is a high wind.

Announcements

Cambrai Valentine Dance, February 8, K. of C. Hall.

Valentine Dance, February 14, Recreation Hall, 5th Ave. East. Admission 50c.

Old Time Dance, I.O.D.E. Hall, Every Saturday.

L.O.B.A. Bridge, Whist and Cribbage, Feb. 14, 8 p.m., Oddfellows' Hall. Admission 35c.

C.W.L. Bridge, Whist, Cribbage, February 14, K. of C. Hut, 8 p.m.

United Church Valentine Tea, Home Cooking, Thursday, Feb. 14th, Mrs. C. H. Hankinson, 945 Borden Street.

Valentine's Dance at the Armouries, Feb. 15. $1.00 a couple. Good orchestra. Refreshments.

Modern dancing every Saturday night, Recreation Hall, 5th Ave. East. Admission 50.

GETTING UP AT NIGHT?
How miserable you feel when your sleep is disturbed. Tired, achey, listless all day long. Why not take Gin Pills—an old reliable remedy for relieving kidney trouble? Compounded to help soothe and tone up the kidneys *Gin Pills are sold on a satisfaction-or-money-back basis.*
Regular size, 40 Pills
Economy size, 80 Pills
GIN PILLS FOR THE KIDNEYS
(In the U.S.A. ask for Gino Pills)
National Drug & Chemical Company of Canada, Limited

J. L. CURRY
CHIROPRACTOR
If pain — Chiropractic!
If nerves — doubly, so!
Smith Block Green 995

UNION STEAMSHIPS
SAILINGS FOR VANCOUVER and Way Points
Tuesday—SS Catala, 1:30 p.m.
Friday—SS Cardena, 10 p.m.
Sailings for Queen Charlotte Islands every fortnight
Further Information, Tickets and Reservations
FRANK J. SKINNER
Prince Rupert Agent
Third Ave. Phone 568

New Home Plans

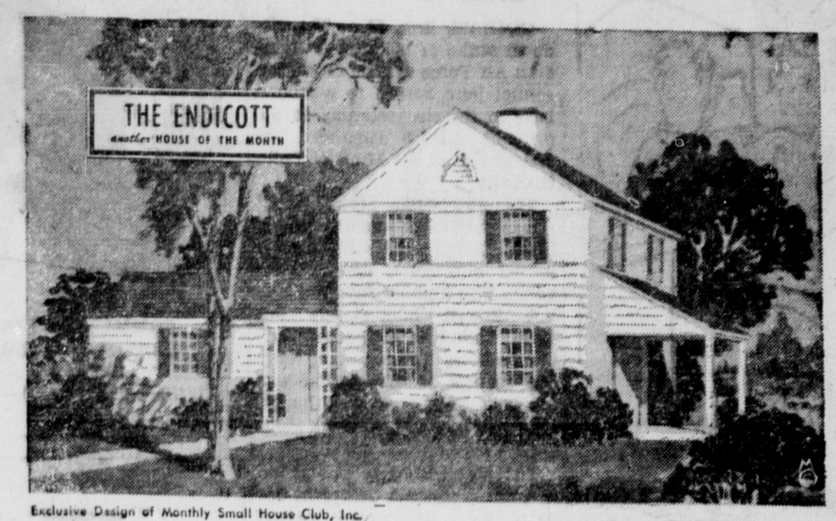

Exclusive Design of Monthly Small House Club, Inc.

—:—

The family looking ahead to the needs of dad and mother, and two or more children—will long enjoy this wide shingled structure with covered porch and attached garage. Three bedrooms and main bath occupy the upper of two stories: kitchen with storage pantry; large dining room; lower lavatory; spacious living room and gracious reception foyer occupy the lower story.

—:—

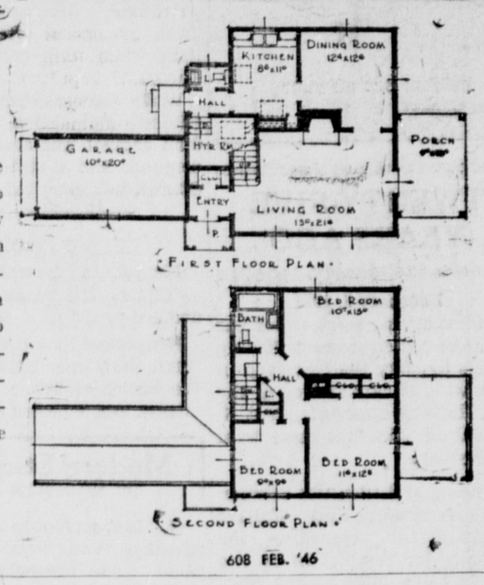

608 FEB. '46

Local News Items . . .

▲ For a reliable taxi, Phone 32. Open Day and Night. (tf)

Mrs. T. E. McMeekin sailed last night on the Prince Rupert on a trip to Vancouver.

Miss Betty Haudenschild sailed last night on the Prince Rupert on a trip to Vancouver.

Alderman Nora E. Arnold was a passenger for Vancouver on the Prince Rupert last night.

Norman Nelson of Nelson Bros. sailed last night on his return to Vancouver after a business trip to the company's plant here.

R. E. Walker, assistant general manager, B.C. Packers, Vancouver, sailed last night on his return to Vancouver after a brief business trip to the city.

W. H. Brett, M.L.A. for Prince Rupert constituency, sailed last night on the Prince Rupert for Victoria to attend the opening session of the new legislature on February 21.

A. S. Nickerson sailed last night on the Prince Rupert on a business trip to Vancouver.

R. H. McAdam of Victoria sails tonight on the Cardena on his return to the south after a visit to the city.

▲ Sheardown's deliver daily. Today's orders delivered tomorrow. We're as near as your phone. (tf)

George Martin of Northwest Construction Co. sailed last night by the Prince Rupert on his return to Ocean Falls after a brief business visit to Prince Rupert. Mr. Martin is in charge of the company's construction work there.

Want Trees Cut Back From Roads

TERRACE—Policy of the provincial Department of Lands and Forests in leaving timber standing along the right-of-way of local roads has inspired complaints from residents of this district who claim that fallen trees often obstruct passage on the roads. The complaints were lodged with the Terrace and District Board of Trade which has appointed a committee consisting of D. Little, C. Haugland and H. Houlden to investigate. Windstorms often cause trees standing within 300 feet of country roads, to fall across them, obstructing traffic.

QUICK WORK

The housefly vibrates its wings 20,000 times a minute.

Hotel ... arrivals

Prince Rupert

Ralph McAdam, Victoria; R. Walker, Hazelton; Mrs. N. Taylor, Inverness; E. A. Amied, Vancouver; E. T. Redfern, Vancouver.

TREATIES GALORE

There are some 8,000 treaties in recorded history.

ITCH CHECKED in a Jiffy -or Money Back
For quick relief from itching caused by eczema, athlete's foot, scabies, pimples and other itching conditions, use pure, cooling, medicated, liquid D. D. D. PRESCRIPTION. Greaseless and stainless. Soothes, comforts and quickly calms intense itching. Don't suffer. Ask your druggist today for D. D. D. PRESCRIPTION.

NEW ROYAL HOTEL
A Home Away From Home
Rates 75c up
50 Rooms, Hot and Cold water
PRINCE RUPERT, B.C.
Phone 281 P.O. Box 196

COMMERCIAL HOTEL
COMPLETELY MODERN
Warm comfortable rooms with plenty of hot water. Reasonable weekly rates to reliable tenants.
First Ave. and Eighth St.
BOX No. 997 PHONE 676

WIN YOUR FAMILY'S PRAISE!

Serve AUNT JEMIMA'S Often
PANCAKES OR BUCKWHEATS
Good for you • Digestible as toast!

EASY AS 'A'-'B'-'C' --
THREE FIRSTS IN SHOE PLEASURE

"A"LWAYS SMART
"B"ETTER QUALITY
"C"OMFORT IN STRIDE
LADIES! Now is the time to complete your spring ensemble with our smart new styles in shoes.
"A"LWAYS "B"UY AT "C"UT RATE
THE CUT RATE SHOE STORE

Valentine GREETING CARDS
Valentine Cards
By RUSTCRAFT
Ranging from
5c to 25c

DIBB PRINTING COMPANY
Office Supplies, Bookbinding, Printing, Stationery
Birthday and Every Day Cards
BESNER BLOCK Waterman Pens THIRD AVENUE

TERRACE

Gordon Parranto arrived on Tuesday night from Sinclair Mills to join his family who are making their home here.

Bernice Sande left on Wednesday night's train for Vancouver.

J. Stacey left on Wednesday night's train for Prince George where he will be employed in the future.

Mrs. A. Dishman returned to her home in Prince Rupert on Tuesday.

Mrs. Ruth Brickley has joined the staff of the Skeena Coffee Bar.

SMITHERS

NURSES MEET—Miss Alice I. Wright, R.N., executive secretary of British Columbia Registered Nurses' Association, addressed a meeting of the Smithers Chapter of Nurses Tuesday at the home of Mrs. L. M. Greene, R.N. Probems of nursing in this district and the province as a whole were very fully discussed. A very enjoyable luncheon was served after which a successful meeting was adjourned.

NEW BUSINESS — Miss Hope Taylor has opened a beauty salon in the Calderwood building located on Main Street next to the Royal Bank.

STORE ALTERATIONS—Watson's grocery store in Smithers is undergoing major alterations. For this period business is being carried on in an adjoining portion of the building. When alterations are completed the business will be a modern semi-self-serve store.

CFPR Radio Dial 1240 Kilocycles (Subject to change)

FRIDAY—P.M.

4:00—Victor Salon Group
4:30—English Favorites
5:00—Vocal Varieties
5:30—Hawaiian Echoes
5:45—Platter Parade
6:00—Supper Serenade
6:15—Listening Post
6:30—Old Songs
6:45—They Watch Him
6:50—Recorded Interlude
6:55—Ideal Hints
7:00—C.B.C. News
7:15—CBC News Roundup
7:30—Eventide
8:00—Books for the Times
8:15—Soliloquy.
8:30—Pacific Time
9:00—Music to Remember
9:30—CBR Concert Hour
10:00—CBC News
10:30—Cascade Tales
10:30—Spotlight Bands
11:00—Silent

SATURDAY—A.M.

7:30—Musical Clock
8:00—CBC News
8:15—Pick of the Hits
8:30—Operatic Gems
9:00—BBC News
9:15—Morning Devotions
9:30—Singing Strings
9:45—Transcribed Varieties
10:00—Children's Scrapbook
10:30—Round-up Time
10:45—Morning Visit
11:00—Hit Songs of Yesterday
11:33—Message Period
11:35—Weather Forecast
11:45—Personal Album

P.M.

12:00—Alvino Rey's Orchestra
12:15—Novelty Tunes
12:30—CBC News
12:45—Serenade For Strings
1:00—Jack Hilton's Orchestra
1:15—Ray Kinney
1:30—Announcer's Choice

BUY WAR SAVINGS STAMPS

Business and Professional

For Your FOUNDATION GARMENT
Made-to-Measure
MRS. PERREAULT
representative of
Spencer Supports (Canada) Ltd.
1313 OVERLOOK ST.
Box 1177, Station "B"

INTERNATIONAL Correspondence Schools
CANADIAN, LIMITED
Montreal, Canada
B. F. LOVIN, Representative
Phone Green 974
Box 526
117 2nd Ave. W. — Opposite YMCA
PRINCE RUPERT, B.C.

ANDY ANDERSON
PAINTING & PAPERHANGING
633 Tatlow Street
Phone Green 937
(After 7 p.m.)

HANDYMAN HOME SERVICE
GENERAL CONTRACTORS
Building and Repairs of all kinds
Roofs, Chimneys and Oil Burners
Phone Green 486
Evening Green 337

"House of Better Cleaning"
EVENSON'S IDEAL CLEANERS AND LAUNDRY
Authorized
"FLEXFORM SERVICE"
Shapes Dresses Without Guesses
Waterproofing a Specialty
PHONE 858
Mail Orders — Box 99

BERT'S TRANSFER and MESSENGER
Stand 303 3rd Ave. W.
Books, Magazines, Newspapers
Phone Blue 810 (Res. Green 955)

GAIRDNER'S CONSTRUCTION
Jackings - Building - Repairing
Alterations and Cement Work
PHONE GREEN 482

Floor Sanding and Finishing
Repairs and Alterations
VAL SPIDEL
Green 880 Box 1430 St. "B"

Spectacle REPAIRS
FOR PROMPT and EFFICIENT SERVICE
mail your glasses to
COLUMBIA OPTICAL CO. LTD
809 SEYMOUR ST. VANCOUVER, B.C.

BIRKENHEAD, Eng., (AP)— Two destroyers, launched some time ago at Cammell Laird and Co Ltd., shipyards, will not be completed.

CAROL ELECTRIC
Electrical Installations and Repairs
Reasonable Rates
Estimates Free — Phone Blue 318

HELEN'S BEAUTY SHOP
Permanent Waving
Beauty Culture in all its branches
206 4th Street : Phone 655

If it's a Rock Job—
Call a Rock Man
Call M. SAUNDERS
Blue 666
Concrete Sidewalks, Basements
I don't take work I cannot do myself.

JOHN H. BULGER
Optometrist
JOHN BULGER LTD
Third Avenue

PARTRIDGE, GUNSTON & RICE
General Contractors
P.O. Box 1489, Station B
Phone Green 417
House Repairs, all kinds.
Cabinet Work - Foundations
Estimates Cheerfully Given
Prompt attention all work.

H. J. LUND
Painting — Paperhanging
Interior and Exterior Work
P.O. Box 1286 — Phone Black 823

GEORGE L. RORIE
Public Accountant, Auditor, etc.
Income Tax Returns Compiled
Besner Block Phone 387

SMITH & ELKINS LTD
Plumbing and Heating
Engineers
Phone 174 P.O. Box 274

Night Calls Especially
552 TAXI
(Tom Harvey)
Stand:
Westholme Rooms, 2nd Ave.

Taft and Odowes AUCTION ROOM
and
Furniture Store
Bring your furniture and have it sold for the highest prices
L. CHRISTOPHERSON
Auctioneer
SUPPORT THE WAR VETERAN
For information Phone
Blue 69 or Blue 810

PRE-INVENTORY
CLEARANCE
OF DISCONTINUED LINES
Regular Quality Furnishings
at 1/2 Price

	Regular	To Clear
PULLOVER SWEATERS	$2.95	$1.45
Sleeveless	$3.95	$1.95
PULLOVER SWEATERS	$3.95	$1.95
With Sleeves, V-Neck	$4.95	$2.45
SCARVES—Khaki and Airforce	$2.00	$1.00
NECKTIES—Khaki and Black	$1.00	50c
		2 for
HANDKERCHIEFS—Khaki Lawn	15c	15c
		2 for
Khaki Lawn	25c	25c
		2 for
HANDKERCHIEFS—Khaki Linen	35c	35c
		2 for
Khaki Linen	50c	50c

Watts & Nickerson
MEN'S and BOYS' CLOTHING
PHONE 345 — FIVE-THREE-TWO THIRD AVENUE

Exclusive Qualified Optical Service
Cor. 3rd Ave. and 5th St.
G. R. Mutrie OPTOMETRIST
Room 4 STONE BLOCK
Telephone 593 PRINCE RUPERT Box 1277

A. MacKenzie Furniture
LIMITED
A good place to buy
We have in stock
Window Shades - Mirrors - Baby Buggies
Pillows - Table Cloths - Carpet Underfelts
Chenille Bedspreads - Curtain Rods - Beds
Springs and Mattresses.
327 Third Avenue West Phone 775

Silk Jersey
DRESSES

DROP IN AND SEE OUR SMART SELECTION . . .
GAY AND COLORFUL, IN TREND WITH THE LATEST STYLES . . .
Annette's Ladies' Wear

VITAMIN CAPSULES ---
Feeling worn out and tired? Got the sniffles? Lost that alert feeling? Protect yourself by taking resistance-giving vitamins. Come in for your capsuled sunshine today!

McCUTCHEON PHARMACY
Third Avenue at Sixth Street
Phone 79

EARLY ADVERTISING COPY WILL BE APPRECIATED