"People have more fun than anybody!"

And My Peoples Store Clothes Are Just Made For Fun . . .

OVERALLS — BATHING SUITS — SWEATERS
SKIRTS — SLACK SUITS — SLACKS —
JUMPERS — SUN BONNETS — COATS
BLOUSES — ANKLE SOCKS — SUN SUITS

RUPERT PEOPLES STORE

QCA
QUEEN CHARLOTTE AIRLINES LIMITED

"HAIDA QUEEN"
SUPERMARINE FLYING BOAT
PASSENGER, FREIGHT AND AIR EXPRESS SERVICE

PRINCE RUPERT TO VANCOUVER
via
QUEEN CHARLOTTE ISLANDS
AND ALL COASTAL POINTS

For Information, Reservations, Rates, etc., Phone or Write
G. H. STANBRIDGE — Agent
P.O. Box 1249 PRINCE RUPERT
PHONES: 524 or RED 878

UNDER NEW MANAGEMENT !!
Pall Mall Cafe
AND CHOP SUEY
at CENTRAL HOTEL
HAS REOPENED
—o—
We specialize in tender, juicy steaks and Chinese dishes.
WE EXTEND A HEARTY INVITATION TO COME AND ENJOY OUR FINE FOOD

Motorists!! Sunday Service!
Hours: 12 Noon Until 4 p.m.
June 16 to September 29, 1946
For Gasoline and Oil Sales, Quick Battery Charge and Tire Repairs — Out-of-Town Service Preferred
— AT —
Frank Morrison's Service Station
At Rear of LONG MOTORS, 3rd Ave. and 7th St., Prince Rupert
Courtesy of
LONG MOTORS — NATIONAL MOTORS
S. E. PARKER LTD. — RUPERT MOTORS LTD.

REX CAFE
SECOND AVENUE, OPPOSITE PRINCE RUPERT HOTEL
Chop Suey — Chow Mein
Chinese Dishes our specialty.
Open 6 a.m. to 2 a.m.
PHONE 173

TRAPPERS FLY EQUIPMENT TO NORTHERN CAMP

Injecting modern speed and convenience into the difficult life of the northern trapper, a Queen Charlotte Islands flying boat took off from Prince Rupert at 11:30 today carrying two tons of food and supplies to Teigan Lake, 180 miles northeast of Stewart, to the trapline camp of Mat Teigan and William Rudell.

The plane, Skeena Queen, piloted by Capt. Rupert Spillsbury, was scheduled to stop at Stewart to pick up Teigan and Rudell and two dogs, who will spent the next eight months in the northern wilderness.

By having themselves and their supplies flown in, Teigan and Rudell spared themselves an arduous five-weeks journey on foot and were able to equip themselves with supplies and conveniences impossible to transport to their isolated trapline in any other way.

Their furs also will be flown out at the end of the trapping season next spring.

The flight, 520 air miles from Prince Rupert, return, was expected to be made in four and a half hours.

CFPR Radio Dial 1240 Kilocycles
(Subject to change)

THURSDAY—P.M.
4:00—Radio Repertory
4:30—Especially For You
5:00—People Ask
5:15—All the World Sings
5:30—The Concert Hour
6:00—CBC News
6:15—CBC News Roundup
6:30—Eventide
7:00—Guiseppe Moschetti
7:30—Concert of the Nations—NBC
8:00—George Kent and Two Pianos
8:30—Gypsy Strings
9:00—CBC News
9:10—B. C. News
9:15—Favorite Stories
9:30—Music by Shrednik
10:00—This Week's Composer
10:55—CBC News and Int.
11:00—Weather and Fishermen's News (local)
11:05—Silent

FRIDAY—A.M.
7:30—Musical Clock
:00—BBC News
8:15—Morning Song
8:30—Music for Moderns
8:45—Medley Time
9:00—Little Concert
9:15—Morning Devotions
9:30—Wayne King Orch.
9:45—Transcribed Varieties
10:00—Morning Visit
10:15—Thoughts for Today
10:30—Roundup Time
10:45—Piano Masters
11:00—B.C. Farm Broadcast
11:25—Program Resume
11:30—CBC News
11:45—Weather Forecast
11:46—Message Period
11:48—Recorded Interlude

P.M.
12:00—Tunes for Today
12:15—Music of Lower Basin St.
12:30—Musical Program
12:45—Recital, Winnipeg
1:00—From the Classics
1:15—Women's News Commentary and Speaking as a Canadian
1:30—Children's Program
1:45—Downbeat
2:00—Rudy Naylor's Orch.
2:15—Echoes From the Tropics
2:30—Serenade
2:45—BBC News and Com.
3:00—Jack Allison Show
3:15—King Edward Hotel Trio
3:30—Oscar Peterson

Buy more War Savings Stamps

Holiday Trippers
SUMMERIZE your car now! Let us check your car before you make that long vacation trip. A motor tune-up, lubrication, and tire inspection may save you time and money on the road.
Phone 83 for an appointment
•
S. E. PARKER LTD.
Ford and Monarch Dealers
The Home of Friendly Service

THIS AND THAT

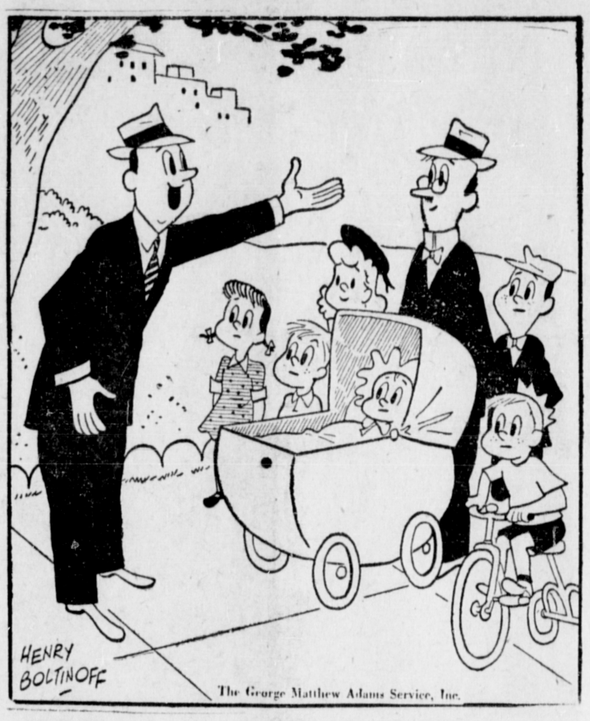

"Hello, Bill. I haven't seen you in years. Where you been keeping yourself?"

HELP GIVEN RED CROSS

Commissioner C. A. Scott Tells Pupils of Activities

In the course of his visit to Prince Rupert, Col. C. A. Scott, commissioner of the Red Cross for British Columbia, spoke to some of the children at Border Street School and complimented them on their remarkable achievement in the collection of 16,817 tea and coffee coupons. As a result of their campaign they had been able to send $284.75 to the Junior Red Cross.

Col. Scott told of the many ways in which children in the Old Country had been helped through the Junior Red Cross. Orphans had been clothed, fed and housed at the expense of the Red Cross. The entire cost of looking after ten orphan children at first and later 14 was borne by the Junior Red Cross. In another case a former resident of Prince Rupert had had his eyesight restored. A splastic case also from this area was being given medical attention at Mayo Brothers clinic at Rochester.

A blackboard diagram showing the work of Grade Four pupils in Border Street School proved of special interest to Col. Scott. Mr. Cheeseman, in charge of the grade, explained how the pupils had collected 6,350 coupons worth $106.50 during the year. The pictorial representation showed how each pupil had done his share in the campaign.

The interchange of knowledge, books, made-up folders containing items of local interest, with pupils of other countries could be a valuable contribution to establishing friendly relations with pupils of other countries and so build up a liaison that would prevent wars in the future. Col. Scott told how this plan worked and the school will follow it up in September.

The children appreciated the talk very much, and J. S. Wilson, principle of the Borden Street School, assured the visitor that the pupils and teachers would continue their interest in the Junior Red Cross movement and would do so all the more energetically as a result of what they had just heard from the commissioner.

Photographs were then taken by E. John Wilson of the group which included also P. W. C. Scott, Col. Scott's son.

CHURCH FILM REVIEW

LIVERPOOL, England (P)—The Diocese of Liverpool has equipped a film production unit which will at first produce silent features of events of historic and pictorial interest in the diocese, graduating to "talkies" later. They hope to produce a diocesan quarterly film review.

Kin Campers Leave on Sunday

Twenty Boys, in First Outing Group, to Get Away For Two Weeks

Twenty lucky local boys, forming the first of three camping groups being sent to Lakelse Lake for a fortnight's outing by the Prince Rupert Kinsmen's Club, will be heading interiorwards this coming Sunday morning. Meanwhile, the boys are meeting the final requirements to qualify for the camp such as obtaining their medical examinations and arranging rations. Saturday on the eve of departure at the Civic Centre all boys going to camp will attend a meeting where instructions will be given in camp sanitation, including showing of a picture, by M. L. Harper, local sanitary inspector.

The second group: of boy campers will leave on July 28 and the third on August 11.

Transportation will be provided by bus.

The boys going in each camp will be as follows:

First—Gene Bourgeault, Robert Bourgeault, Earl Denton, Emilien Filiatreault, Dawne Haugen, Buddy Haugen, Harry Lashmar, Lloyd Magnussen, Thomas Moorehouse, Dick Nickerson, Leonard Osterberg, Jerry Patterson, Gerald Roberts, Norman Scherk, Laurence Van Pykstra, Howard L. Wright, Keith Young, George Henry.

Second—Paul Brentzen, Ralph Deans, Fred Dunn, Robert Dunn, Eddis Findlay, Neil Forman, James Holt, Clifford Johnson, Chester Miller, John T. Newton, Gordon Osterberg, Arthur Parent, Robert Pedersen, Roy Pedersen, Albert Petersen, Elvin Phillips, Frederick Wingham, Darrell Young, Arthur Turcotte, Morris Trudeau and Edward Olsen.

Third—Allen Blakey, John Davidson, Christopher Eriksen, Grant Forman, Earl Gamblin, Monte Green, Richard Johansen, Donald S. Leighton, Louis Martin, Roy Mostad, Melvin Ostashower, David Owens, Douglas Patterson, Robert Watts, Ronald Rothwell, Lance Theobold, Alan Hemmons and Clyde Trudeau.

Activity Is Key to Camp

Days whose activities are guided by careful planning, aimed at instruction and enjoyment, with wholesome meals and plenty of rest are contained in the camp schedule being drawn up by Leonard Casey, director of the boys camp.

The two-week outing will see the 20 local boys under canvas along the lakeshore. Their camp routine is being planned by Mr. Casey of Terrace, from the time they arise at 7 a.m. until they retire in the evening. The interval between will be highlighted by adventures in woodcraft and object lessons in self dependance social living.

Strict rules, basic to camp sanitation and tidiness will be observed but aside from the machinery of running the camp there will be many opportunities for useful pleasure. According to Kin President Bill Jarmson swimming, woodcraft and organized games are laid out for fine weather, with plenty of indoor games when the weather is wet.

The 20 boys will live in tents having wooden floors and walls, each of the sleeping tents designed to accommodate eight boys. There will also be a large mess tent, which will be used for indoor games, and directors quarters, also canvas-roofed.

"The boys are really going to be well fed," Mr. Jarmson said. "We plan to give each of them better than a quart of fresh milk a day, and fresh vegetables and meat will be shipped in every other days."

Water sports and swimming with qualified instructors and plenty of life jackets, woodcraft practice and lectures by Civic Centre director Don Forward softball, volleyball, and hiking are among the activities planned.

An interesting and instructive feature will be lessons in rigging sport fishing gear, including casting rods from the bush and attaching lines and hooks.

Religious instruction at the camp will be of an undenominational nature, and will be given on Sundays by Rev. Rowland Hills, Anglican rector of Terrace and Rev. R. Graham, Pentecostal pastor.

Whifflets From The Waterfront

The coastal freighter Chilliwack, Capt. W. Owens, of the Frank Waterhouse Co., arrived in port today from Vancouver carrying general cargo for this area.

RECORD FLIGHT

AUCKLAND, N.Z. (P)—A new record for the Tasman Sea crossing between Sydney and Auckland has been made by a Mitchell B25 of the U.S. Army Air Corps, which made the trip in exactly five hours. This is five minutes faster than the previous record for the 1,200-mile crossing held by an Avro Lancastrian of British Overseas Airways.

LONDON (P)—A resolution that pay-day be earlier in the week than Friday to enable women to spread out their shopping was adopted at the annual conference of women's workers union.

THEIR LOVE WAS A FLAME THAT DESTROYED!

Capitol TODAY
12:36 - 2:23 - 4:53 - 7:13 - 9:23

NOW FOR BETTER SERVICE AND GREATER CONVENIENCE, WE ARE LOCATED AT
PRINCE RUPERT SUPPLY HOUSE
Second Avenue
For . . .
SAILS — AWNINGS — TARPAULINS
CANVAS WORK OF ALL KINDS
Venetian Blinds — Window Blinds — Garden Chairs
Shopping Bags
Edmondson Awning and Sail Works
Phone 632 P.O. Box 38

QUALITY FOODS
We are here to serve you and guarantee you will be pleased.
FREE DELIVERY OF ALL ORDERS
BLAIN BROTHERS
"HOUSE OF FINE FOODS"
PHONE 547 —:— P.O. Box 174

COMMERCIAL HOTEL
COMPLETELY MODERN
Warm comfortable rooms with plenty of hot water. Reasonable weekly rates to reliable tenants.
First Ave. and Eighth St.
BOX No. 997 PHONE 676

ATTENTION!! Campers
Watson's Food Store
AT SMITHERS
WILL BE MAKING REGULAR DELIVERY TO LAKE KATHLYN THIS SUMMER.

Take your choice...
IT'S THE SAME EXTRA-DELICIOUS MAXWELL HOUSE BLEND!

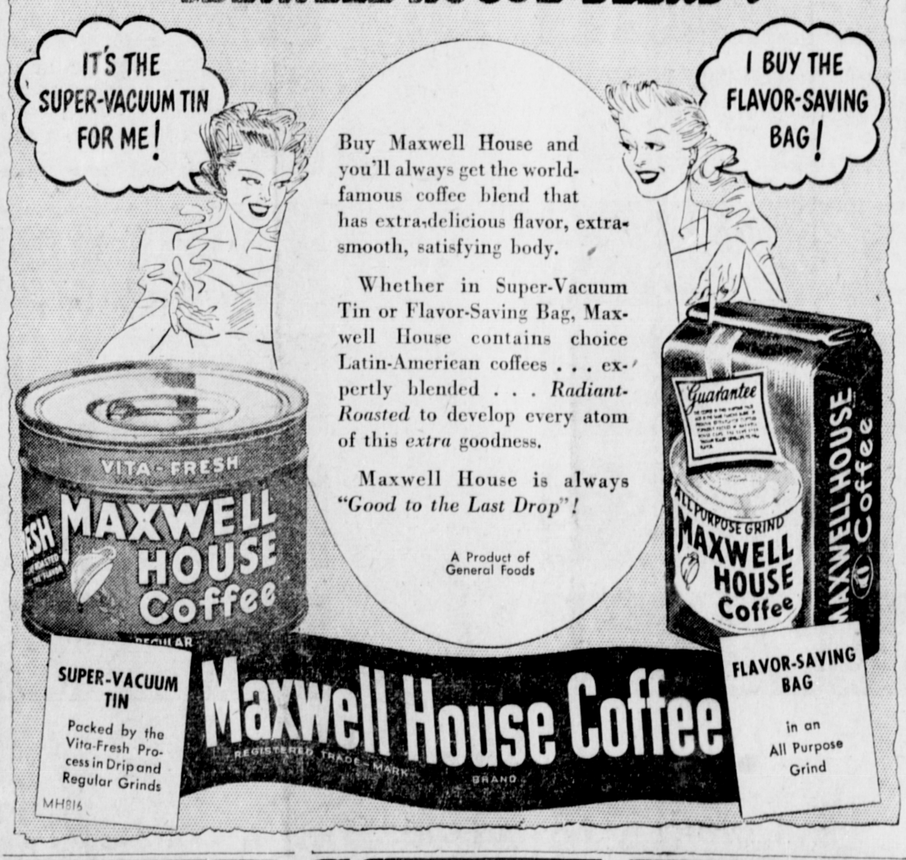

Buy Maxwell House and you'll always get the world-famous coffee blend that has extra-delicious flavor, extra-smooth, satisfying body.

Whether in Super-Vacuum Tin or Flavor-Saving Bag, Maxwell House contains choice Latin-American coffees . . . expertly blended . . . *Radiant-Roasted* to develop every atom of this *extra* goodness.

Maxwell House is always *"Good to the Last Drop"!*

A Product of General Foods

SUPER-VACUUM TIN
Packed by the Vita-Fresh Process in Drip and Regular Grinds
MH814

Maxwell House Coffee
REGISTERED TRADE MARK BRAND

FLAVOR-SAVING BAG
in an All Purpose Grind

GENERAL CONSTRUCTION
CONTRACTS — LARGE OR SMALL
PLANNING AND DESIGNING
ESTIMATES
NORTHWEST CONSTRUCTION
Stone Block LIMITED P.O. Box 1381
Phone 563 — Evenings: Green 163

JOHN H. BULGER
OPTOMETRIST
•
John Bulger Ltd.
Third Avenue

Hollywood Cafe
PRINCE RUPERT'S NEWEST AND MOST UP-TO-DATE RESTAURANT
FULL-COURSE MEALS
FROM 11 A.M. TO 4 A.M.
Special Dinner Every Sunday - 5 p.m. to 8 p.m.
Music by "Esquires" Mondays and Thursdays 10:30 to 12 p.m.
CHINESE DISHES A SPECIALTY
—•—
WE CATER TO PARTIES
—•—
CHOP SUEY CHOW MEIN
FOR OUTSIDE ORDERS PHONE 133
735 THIRD AVENUE WEST