RUPERT PEOPLES STORE

Coats and Suits

Your SPRING ENSEMBLE

A trio of compliments to clothe you in sporty splendor come those spring days. The coat is your favorite chesterfield dressed up with a velvet collar. The two-button suit has four flap pockets and narrow skirt.

RUPERT PEOPLES STORE

A recent report produced by the Federal Communications Commission of the United States revealed that one radio station during January, 1945, carried an average of 16.7 commercial plugs per hour.

Advertise in The Daily News.

APRIL FOOL YOUR BUDGET!

★

● For Easter Gifts, Easter Cards and all the things you need this month, come to **THE VARIETY STORE!** We've cards and gifts to please everyone. Come in and have fun just looking around!

★

THE VARIETY STORE

"Where Your Dimes Are Little Dollars"

S. E. PARKER LTD. are pleased to announce the appointment of Gus Stromdahl as Shop Foreman. Gus has had several years of experience with S. E. Parker Ltd., and with a full staff of seven qualified mechanics, and up-to-date equipment, Parker Garage is now in a position to turn out Guaranteed Mechanical work.

MOTORISTS! Phone 83, and ask for Gus.

DON'T FORGET!

There's a Ford In your future!

S. E. PARKER LIMITED

170 East 3rd Avenue Prince Rupert, B.C.

We are pleased to announce that conditions now permit us to place on the market again

"RUPERT BRAND"

SCOTCH TYPE SMOKED KIPPERS
SMOKED ALASKA BLACK COD
SMOKED MILD CURED SALMON

Try them today from your Butcher or at your favorite restaurant.

Canadian Fish
— AND —
Cold Storage
COMPANY LIMITED
PRINCE RUPERT, B.C.

An Announcement To the Motoring Public . . .

NEW HOURS FOR SALE OF GAS
— AT —
LONG MOTORS

WEEK DAYS - - - - - 8 A.M. TO 9 P.M.
SUNDAYS - - - - - - 1 P.M. TO 4 P.M.

This is a service for your convenience . . . you are invited to take advantage of it.

Operator—FRANK MORRISON

NOVEL IS SCREENED

"Lost Week-end," with Ray Milland, at Capitol Theatre

Said to be a faithful translation of the well known novel of the same name, "The Lost Week-end" opens at the Capitol Theatre here today for a three-day engagement. Star of the piece is Ray Milland who takes the part of the pitiful congenital dipsomaniac.

The situations find him fighting his craving in some of his calmer moments, then yielding. When he succumbs nothing stands in his way. He pilfers money left for the housemaid, tries to sell his typewriter, attempts to steal a pocketbook in a cocktail bar. Finally, he pawns his girl's coat to re-purchase a gun. The girl persuades him not to shoot himself and he hits the sawdust trail.

A fine supporting cast includes Jane Wyman, Philip Terry and Howard da Silva.

74 ATTEND "WELL BABY" CLINIC

Operated by the Prince Rupert Health Unit, the city's two "Well Baby" clinics were visited by 44 infants and 30 pre-school children last month, according to Miss Joyce Leslie, supervising nurse at the Health Unit.

The clinic now operated at the Health Unit handled 29 babies and 14 pre-school children, while the suburban clinic at Conrad Street School handled 15 babies and 16 pre-school youngsters. Treatments included immunizations and advice to mothers on the care of children.

The numbers of mothers who took their children to the clinics during March was about equal to those in the previous month.

Hotel... arrivals

Prince Rupert

Ray Lund, Winnipeg; W. Ritz, Winnipeg; S. Michaelchuk, Vancouver; Mrs. A. Eltz, Shirley; Mrs. H. Jacobson, Shirley; D. H. McCouver, Sunnyside; H. C. Allen, Port Essington; F. Walker, Queen Charlotte City; Mrs. Earl McLellan, Terrace; N. Brodie, Telkwa; Mrs. F. R. Ross, city; Mrs. E. Johnson, city; Duncan K. Kerr, Terrace; J. M. Connell and son, Terrace; Miss Mary Joyce, Juneau; A. T. White, Vancouver; S. Collins, Kelowna; Mr. and Mrs. H. Boswell, Smithers; F. Keeley, Penticton; William Hanson, Smithers; W. H. Willis-croft, Terrace; T. S. McKay, Vancouver; Lieut. P. G. Heathering-ton, C.W.A.C., Smithers; Miss M. E. Campbell, Queen Charlotte City; Mr. and Mrs. A. Dewar, city; L. H. Packal, Vancouver; G. A. Hull, Vancouver; Mr. and Mrs. P. Mihaleck, Nanaimo; Mr. and Mrs. G. A. Heath, Digby; Mrs. McCannon, Digby; W. Hamilton, Vancouver; K. S. Jensen, Victoria.

IN THE SUPREME COURT OF BRITISH COLUMBIA
IN THE MATTER OF THE "ADMINISTRATION ACT"
and
IN THE MATTER OF THE ESTATE OF HENRY SHARP MISNER, DECEASED — INTESTATE

TAKE NOTICE that by Order of His Honor, Judge W. E. Fisher, Local Judge of the Supreme Court of British Columbia, I was on the 2nd day of April, 1946, appointed Administrator of the Estate of Henry Sharp Misner, who died on or about the 14th day of January, 1946. All persons indebted to the said Estate are required to pay the amount of their indebtedness to me forthwith and all persons having claims against the said Estate are required to file them with me properly varified on or before the 15th day of May, 1946, failing which distribution will be made having regard only to such claims of which I shall have been notified.

DATED at Prince Rupert, B.C., this 2nd day of April, A.D. 1946.

GORDON F. FORBES,
Acting Official Administrator,
Prince Rupert, B.C.

—92

OH, MISS BUNNY—

What a line!

But naturally . . . it's Waterman's! And, who isn't all ears when it comes to hearing about Waterman's wonderful pens for Easter giving!

So trim, so slim . . . so streamlined—every pen features Waterman's famous One-Stroke Filler, Inquaduct Feed, and Hand-Ground Point to give smooth performance for every hand!

It's easy to see why, when choosing a gift for him—or for her—that Waterman's is the ultimate choice, lasting in beauty and use.

Your dealer will be pleased to show you a wide variety in beautiful Pens priced as low as $3.57, with Sets from $5.95 and up.

The Citation . . . illustrated above . . . newest Taperite with metal band. Red, blue, black, grey. At $10.41. Matching Pencil $5.06.

(*Prices include Excise Manufacturing Tax.*)

Writes up to *3 times as far!* Waterman's Ink is *ALL INK* . . . nothing added . . . 15¢ a bottle.

Make your Easter Gift a

Waterman's

LINDSAY'S CARTAGE & STORAGE
Established 1910 LIMITED

FURNITURE AND HOUSEHOLD GOODS PACKED, CRATED, STORED AND SHIPPED TO ALL PARTS OF CANADA AND U.S.A.

FOR QUICK, EFFICIENT, CAREFUL AND RELIABLE

SERVICE

Phone LINDSAY'S 60 or 68

UNIT STAFF TO VICTORIA

Will Attend Public Health Institute Gathering

Four members of the staff of the Prince Rupert Health Unit will leave next week for Victoria to attend the annual public health institute sponsored by the provincial public health department for its field workers in the province.

Leaving on April 18 are Miss Joyce Leslie, superintendent of the local unit, Miss Joy Foster, statistician, Miss Olive Johnston, nurse, and M. J. Harper, sanitarian. The course will feature instruction in latest public health methods and discussion of problems encountered by field workers.

During their absence the local health unit will remain open under direct supervision of Dr. S. W. Kergin, part time medical director. Dr. Kergin is at present in Vancouver.

Modern Etiquette

By ROBERTA LEE

Q. Are there any kinds of potatoes where one may use the fingers when eating, such as French fried, shoestring, baked, etc.?

A. No; the fork should be used for all kinds.

Q. Should a man ignore the salutation if he is walking with a woman who greets a person who is a stranger to him?

A. No; he should return it by lifting his hat.

Q. Is it obligatory for a man to give his seat to a woman in a street car or bus?

A. No; it is merely optional.

-- Classified Advertising --

Classifieds: 2c per word per insertion, minimum charge, 50c. Birth Notices: 50c; Cards of Thanks, Death Notices, Funeral Notices, Marriage and Engagement Announcements: $2.

IN MEMORIAM

WEIGHTMAN — In affectionate memory of my dear wife, Mrs. Myrtle Weightman, who passed away April 11, 1943.

The flowers we place upon your grave
May wither and decay;
But Memories for you who sleep beneath,
Will never fade away.
—Always remembered by her husband.

FOR SALE

FOR SALE — '30 Chrysler, '30 Studebaker, '30 G.M.C. truck, 1-ton. Apply National Motors, phone Red 392 or Box 988. (91)

FOR SALE—6 h.p. Vivian engine, good condition. Apply 751 Fraser St., room 5. (86)

FOR SALE—5-room house with bath. 529 7th Ave. West. Call 633 8th Ave. West. (90)

FOR SALE — 1 double bed; 1 camp stove; 2 camp beds; 2 dressers; 1 Duo-Therm oil heater, new; 1 dining room suite, painted; 1 chesterfield suite; 1 bedroom suite; kitchen table and chairs. Phone Black 751 or call 1028 10th Avenue East. (90)

FOR SALE — Sealed tenders marked "Tender for Truck Purchase" will be accepted by the undersigned up to noon April 22nd, 1946, for the purchase of One 2½-ton 1936 Chevrolet Dump Truck, Serial No C5559044-61503001150, complete with hoist and dump body; also one additional dump body hoist. Inspection may be arranged by contacting the City Engineer. The highest or any tender will not necessarily be accepted. H. D. Thain, City Clerk. (87)

FOR SALE—9th Ave. East, six rooms, fully modern, full basement, on one and a half lots. $2000 cash. Collart & McCafery Ltd. (tf)

FOR SALE — English pram, cheap. 333 8th Ave. E. Call evenings. (87)

FOR SALE — 6-room furnished house. 742 7th Ave. West. (100)

FOR SALE — McClary electric range, used, $10.00; barber chair, fair shape, $35.00; small size coal and wood stoves, new, $28.50; new hardwood chairs, special, $2.65; tri-light lamps, big assortment, used, from $5.00; electric and battery radio sets from $10.00; electric press irons; hot plates, new, $4.75; drinking classes, new, 10c; slightly used kitchen set, $16.50; dining room set, seven pieces, in good shape $45.00. All kinds of furniture and hardware bought and sold at the lowest prices. B. C. FURNITURE CO. Black 324.

FOR SALE—Tri-lite lamp, magazine rack, coffee table, electric fan, office chair and record player. Apply 117 4th Ave. West or phone Black 390. (88)

FOR SALE—7 room house, 116 8th Ave. West. Phone Red 611. Immediate possession. (88) (88)

FOR SALE—Dressing table, chiffoniere, single and double beds complete, modern kitchen sink complete, small tables, stand lamp. Phone Blue 562. (tf)

FOR SALE — Davenport and chair, 2 occasional chairs, bedroom suite, kitchen table and 2 chairs, and other articles. 253 9th Ave. East. (88)

HELP WANTED

WANTED—Ward maids. Prince Rupert General Hospital. Apply matron. (86)

WANTED—Good, reliable, steady couple to work at sawmill, half-way between Rupert and Terrace. Wife to cook for small sawmill crew and run cook house as a restaurant; also catering to highway tourist trade. Husband to work in sawmill operations, and help restaurant if needed. For particulars write George Little & Son Ltd., East Kwinitsa, B.C.

WANTED

WANTED — Second-hand car. Phone Green 873. (88)

FOR RENT

FOR RENT — Nicely furnished steam-heated room, close in. Gentleman only. Phone Green 818. (86)

FOR RENT—Rooms. 622 Fraser Street. Phone 309. (87)

FOR RENT—Sleeping room. 801 Borden St. (tf)

FOR RENT—4 room flat. Phone Black 996. (88)

ROOM AND BOARD

ROOM AND BOARD — 812 2nd Ave. West Red 976. (tf)

LOST AND FOUND

FOUND—Two keys on ring, near city incinerator. Owner may have same by calling at the Daily News and paying for this ad.

LOST—Two and a half month old puppy on the Plaza, 6th East. Phone Black 590. (86)

MACHINERY

TO SAW better lumber more economically, use the modern and up-to-date type National Portable Sawmills, manufactured by National Machinery Company Limited, Vancouver B.C. (tf)

RADIO SERVICE

RADIO SERVICE—For guaranteed radio satisfaction phone 6 and an Associated Radio Technician will call. McRae Bros. Ltd.

PERSONAL

RUGS AND CHESTERFIELD suites cleaned, shampooed and vacuumed. Phone Blue 318. (91)

Grey hair handicaps you. Use Angelique Grey Hair Restorer to regain natural color-life. $1 at Ormes Ltd. (88)

BADMINTON PLAYERS

I have 6 sets of Nylon Gut for badminton racquets at $3 per set. Phone 427.—A. B. Hodges. (88)

— EXPERT —
RADIO REPAIRS
All Work Guaranteed
ELECTRICAL SUPPLIES
HOME APPLIANCES
FLUORESCENT LIGHTING
PUBLIC ADDRESS
INTERCOM
Mail Orders shipped same day as received
RUPERT RADIO & ELECTRIC
313 Third Avenue West
Phone 644 — Box 1321

TRIPLE TESTED For QUALITY
OGILVIE FLOUR

Tested For Wheat quality *before* Milling
For Flour quality *during* Milling
For Baking quality *after* Milling

X45-17

WINNER OF THE CRITICS AWARD AS BEST PICTURE OF 1945

NO PICTURE BEFORE EVER DARED TO BE SO ! Frank AND FRANKLY NO PICTURE HAS EVER BEEN SO Daring!

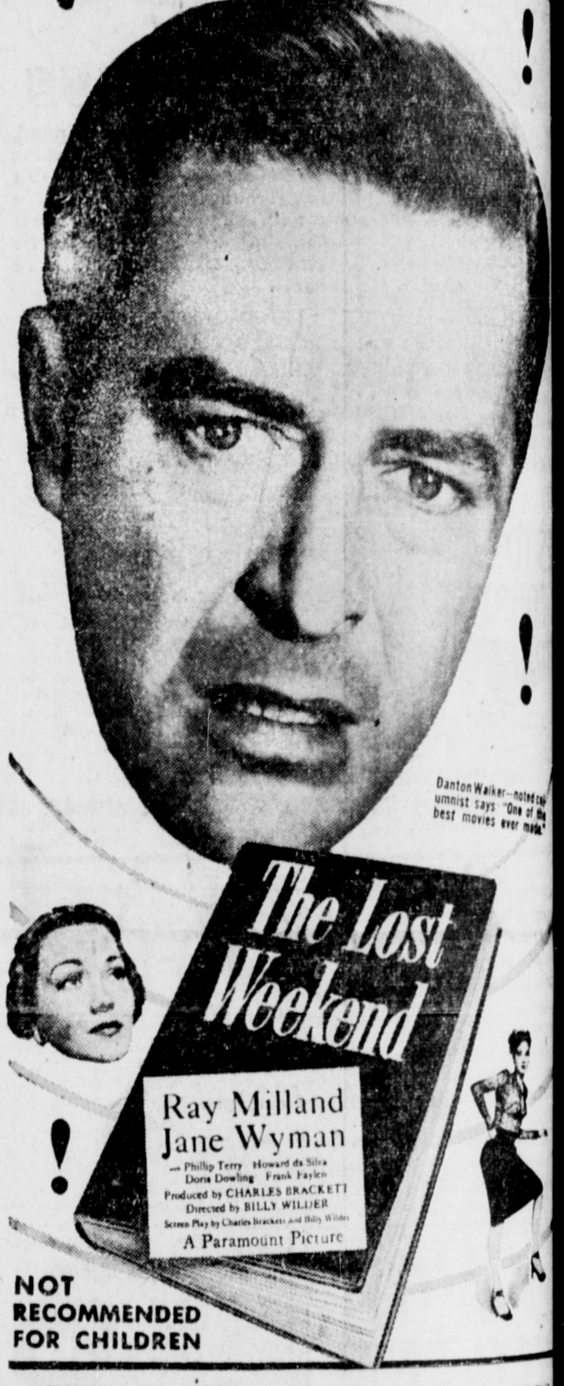

NOT RECOMMENDED FOR CHILDREN

WINNER OF FOUR ACADEMY AWARDS

CAPITOL

SPECIAL CHILDREN'S SHO
Saturday Morning — 10 A.M.
6 CARTOONS — COMEDY — WESTERN

A. MacKenzie Furniture LIMITED

With . . .

VELLO CASEIN PAINT
your home can become
A SYMPHONY OF COLOR

Vello casein paint comes in eight lovely pastel shades and white; it flows smoothly, is easy to apply, and being free from paint odor, the rooms may be occupied the same day.

VELLO . . . An Accompaniment to Gracious Living
Phone us for complete information.

Phone 775 327 Third Ave.

"A GOOD PLACE TO BUY"

HOME OWNERS

IT IS TIME FOR YOUR SPRING REPAIRING!

We have now in stock a substantial quantity of Cedar Shingles, Birch and Cedar Panelling in a variety of finishes, Insul-Brick, Building Papers, etc.

Philpott, Evitt & Co. Ltd.

LUMBER AND BUILDING MATERIALS

Phones 651 and 652