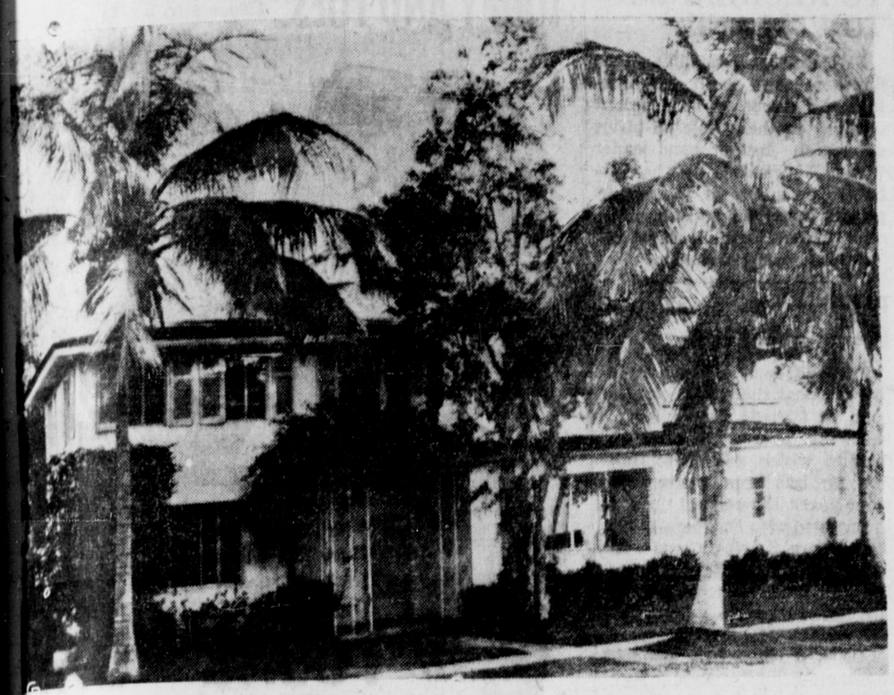

WHERE CHURCHILL WILL SOJOURN IN U.S.A.—When former British Prime Minister Winston Churchill, his wife and their daughter, Mrs. Sarah Oliver, come to the U.S. in January, they will stay in Miami Beach, Florida, at the home of Col. Frank Clarke of Quebec City. Above is the attractive palm-shaded Clarke home.

CHRISTMAS AT KITWANGA

KITWANGA — Bright and buoyant Christmas and New Year's celebrations were held at Kitwanga and, although there was no Christmas concert for the children, every youngster in the village was amply provided with Christmas presents. The presents were distributed at Christmas tree ceremonies arranged by a committee assisted by W. B. Morgan and Harold Sinclair.

At the conclusion of the presentation Mr. Sinclair expressed the thanks of the village to Mr. Gregg, Hudson's Bay Company local manager, for the donations of many presents to the children.

On Christmas Eve St. Paul's Church choir, conducted by David L. Wells, sang carols and hymns. Solomon Bryant was organist.

On Christmas Day Rev. J. Hayhurst conducted services which were attended by many people, both native and white.

HARD WORKER

Luigi Boccherini, Italian composer, wrote 125 string quintettes, 91 string quartettes, 54 string trios, 20 symphonies, and cello and violin pieces.

Whifflets
From The Waterfront

Predictions for a fair run of sockeye salmon at Massett Inlet, with only mediocre runs elsewhere on the north coast are being made by fishermen who are studying the sockeye cycles. The Fraser River is expected to experience the greatest sockeye run in four years.

Capt. Albert Rippon arrived in the city on the Cardena Saturday from Vancouver to take over duty as station pilot here for the coming month, relieving Capt. W. J. Boyce who left later by the Cardena on his return to Vancouver after having spent the past month here.

With a substantial list of passengers including loggers on their way back to camps on the Queen Charlotte Islands, Union steamer Catala arrived in port at 4:30 yesterday afternoon from Vancouver and waypoints and sailed at midnight for Stewart and other northern points. The loggers will proceed to the Islands on the Cassiar tonight.

Back in command of the Catala on this voyage is her regular master, Capt. Ernest Sheppard, who has been ashore in Vancouver for the holiday season. The regular purser, A. H. Robinson, is also back on the vessel.

Launching of the coastal type freighter Ottawa Pallette, last of the present program of shipbuilding at the local dry dock, will take place at 11:30 on the morning of January 15, it has been announced. The vessel will be sponsored by Mrs. W. F. Stone, wife of the president of the Prince Rupert Chamber of Commerce.

PORT ESSINGTON MAN ATTACKED

PORT ESSINGTON — Harry Innes of Port Simpson is suffering from cuts and bruises of the face as a result, he says, of an attack by two men and a woman on New Year's Day. Innes said that he was beaten by his assailants who used broken beer bottles and flashlights to strike him.

BORN FURRED

Young chinchillas are born fully furred, with their eyes wide open.

RETURNED VETS ARE HONORED

KITWANGA — This village honored the return of one of its sons from overseas with a welcome party for Kelly Morgan, given by his parents, Mr. and Mrs. Wallace B. Morgan, and attended by most of the villagers. Also included as guests of honor were Ray Morgan and Andrew Derrick who returned from overseas earlier in the year.

White residents of Kitwanga district who were guests at the party included Thomas Moore, Mr. Gregg, Rev. J. Hayhurt. They complimented the men on their return from overseas and congratulated them on their war service.

Rev. J. Hayhurst told the gathering that the native people as a whole were to be highly commended on the way they had taken part in the present war.

A dance followed the banquet. Harold Sinclair was master of ceremonies. Music was by Eddie Smith's orchestra.

Community Fetes Child's Birthday

KITWANGA — This village turned out en masse last week to attend a birthday party given by Mr. and Mrs. Ernest Smith for their year-old son. The affair began with a banquet and speeches, and concluded with a dance. Assisting in the arrangements were Mr. and Mrs. Eddie Benson, grandparents of the child. Wishes for a long and happy life for the child were expressed in speeches by Chiefs D. L. Wells and Joe Bridge and by Robert G. Harris and Fred Johnson, who were guests. Responses were made by Mr. Smith and Mr. Benson. Following the banquet, the guests danced to music by Stanley Williams's orchestra. Harold Sinclair was master of ceremonies.

Hotel ... arrivals

Prince Rupert

H. E. Larson, Vancouver; M. Henry, Vancouver; D. A. McLellan, Queen Charlotte City; W. Nickerson, Queen Charlotte City; City; K. D. Nicholls, Vancouver; W. J. Davies, Queen Charlotte A. R. Sharpe, Vancouver; G. M. Mathieson, Vancouver; E. S. Butler, Smithers; J. P. Grant, Vancouver; J. Doyle, Vancouver; W. Abrahamson, Butedale; Miss G. Haldane, Kelowna; Mrs. H Bretton; Miss C. Drehen, Massett; Mrs. M. E. Minshall and daughter, Vancouver; Dr. J. L. Hart, Nanaimo; James V. Manzer, Nanaimo; R. C. Edwards, Bella Coola; I. Urseth, Bella Bella; Mr. and Mrs. G. R. Mutrie; G. Graf, Terrace; Sgt. K. J. Gelmour, Vancouver; A. R. McDonnell, Smithers; James Y. Smith, Port Edward; C. L. M. Giggey, Terrace; Lloyd Monk, Vancouver; Capt. F. K. Currie, New Westminster; Miss S. Gaska, Port Essington; Miss E. L. Robson, Vancouver; Charles Baynton, Port Essington; W. Robinson, Terrace; S. D. Cassall, Ottawa; W. Ewitt, Winnipeg; A. Haughton, city; J. Panley, Victoria; W. F. Johnston, Edmonton; J. Hagen, Copper River; O. Anderson, Shirley.

FUNERAL NOTICE

Joyce—Frances, beloved mother of Mrs. H. Scherk. Funeral service will be held at the Full Gospel Tabernacle at 3 p.m. Wednesday, January 9. Interment will follow in Fairview Cemetery. No flowers by request. B. C. Undertakers.

PRINCE RUPERT Honor Roll

List of Men and Women on Active Service
Are YOU responsible for someone's name not in this list? (See entry form elsewhere)

NAVY

MEN

Sidney Alexander
Peter D. Allen
Charles Anderson
Harold Anderson
Stanley Anderson
J. Armstrong Jr.
R. Armstrong
R. D. Armstrong
Fred G. Barber
Don Arney
Ted Arney
George Bagshaw
W. G. Barker
Emile Blain
John Bowman
Arthur Bredeson
J. K. Breen
William Bremner
Bernard Bridden
F. H. Brooksbank
George J. Brown
James Bryant
Tony Bussanich
Bronson Bussey
Harold Bunn
John Bunn
Hugh Burbank
G. Calderwood
Richard Cameron
Russell Cameron
Edward Capstick
Robert Capstick
Doug. Christison
Vernon C. Ciccone
Wm. J. Commons
Alistair D. Crerar
Sydney Croxford
Spencer Davies
Edward Dawes
George Dibb
A. F. Dodd
Vincent Dodd
John Dohl
Robert Duggan
Donald Eastman
Elmer Eburne
Melvin Eburne
John Eby
Robert L. Eby
William Earl Eby
Robert Elkins
William P. Elkins
Leon Engstrom
Martin Eriksen
James Feasby
Bernard Fortune
Terry Fortune
Gordon Fraser
Mitchell Gay
Ffner Green
James Greer
Lester Grimble
Terry Grimble
Ian Grimsson
Boyo Gurvich
John Grimsson
Carl J. Gustafson
George D. Hague
Hazen Hankinson
Victor Hanley
Matt Harris
Glen Hemmons
Trevor Hill
Raymond Hougan
Bill Hunter
Foster Husoy
Peter Husoy
James M. Irvine
Tom Johnstone
Rodney Jones
Jack W. Joy
*L. (Sonny) Keays
Harry L. Knutson
Percy Knutson
Lloyd Lahte
Arvia J. Landals
Jack R. Laurie
Maurice Lay
James G. Laurie
Richard Leighton
Jantoft Leland
Fred Lewis
Tilly R. Lloyd
Bruce Love
Harry Lundquist
M. R. Meuse
Fred Miller
Ted Mills
*Harry Monkley
John Morrison
T. A. Mulhern
William Murdoch
William Murray
Wm. H. Murray
W. M. Murray
Daniel McDonald
Jack Macfie
Robert McKay
Ernest McKinley
Robert McLean
E. (Ned) McLeod
John McLeod
Norman McLeod
David McMeekin
David McNab
Robert McNab
John D. McRae
Harold Neville
John O'Neill
R. K. Olsen
Charles Ormiston
P. E. M. Palmer
Frank D. Parker
Gordon Parkin
C. R. Parsons
Peter J. Peterson
Douglas Payne
A. M. Phillipson
C. J. Phillipson
*Bud Ponder
N. C. Powell
Magne Rabben
Lloyd M. Rice
David Ritchie
Jack Ritchie
Robert Ritchie
Harry Robb
J. H. Robinson
Robert Roy
Arthur Saunders
W. J. Scheaffer
R. M. Scherk
Stanley Scherk
J. D. Schubert
A. Simundson
C. Silversides
P. J. Sims
M. Skalmerud
F. W. Skinner
Henry Skinner
John Skog
Ole Slatta
Carl Smith
Jack E. Smith
Malcolm Smith
Ralph Smith
Walter Smith
Thor Sollien
F. H. Stephens, jr.
Carl Strand
John Strand
Jack Storrie
Orme Stuart
Charles Sunberg
James Taylor
J. H. Taylor
Paddy Taylor
Inge Valen
Stanley Veitch
Sid White
Robert Whiting
Carl G. Wilson
Oscar Wingham
Gerald P. Woodside
George Yule
Jack Yule

(Women)

Lavinia Exley
Dapane Heramel
T. M. Thomson

U.S. NAVY (Men)

C. J. Robertson
Howard Frizzell

U.S. NAVY (Women)

Viola M. Dybhavn

ARMY

Richard Adkins
Douglas E. Alvey
J. Armstrong Sr.
Louis Astoria
Stanley Ballinger
C. F. Bartlett
Jack Balfour
Eric Barton
R. H. Beerling
W. Beynon
F. O. Bird
Leonard Birtch
Walter Bird
N. Blackhall
Donald Blake
R. L. Bouvette
W. W. Bowes
Ray Bracewell
Ronald Bracewell
William Brass
J. W. Bridden
Earl Brochu
W. M. Brown
Frank Bruce
Wizner Bryant
Alfred E. Burnip
Melbourne Bussey
Arthur F. Cade
John A. V. Cade
Alfred Calderone
H. D. Calderwood
*Aldo Campagnola
*Jack Campbell
John Campbell
William Cavalier
Marc Cavenaile
A. H. Chasteney
G. Christopher
Arthur J. Clark
Donald Clark
Edward Clark
Larry C. Clark
George Collins Jr.
G. M. Collins
Henry P. Cloutier
James W. Collins
Jim Colussi
Mike Colussi
Wm. A. Leverett
James Evan Love
Clarence Lovin
*Charles G. Lord
G. P. Lyons
Danny Magnet
G. Marchildon
Cecil M. Marr
Murill Mathews
Leonard Mendels
Steve Mentenko
Jack Micholuk
Leo Micholuk
Victor Miller
*D. Montgomery
R. Montgomery
R. Montgomery
M. D. Montesano
Clyde Moraes
Stanley Moraes
Ford Moran
Jack Moran
James Moran
Carl Mostad
Otto Mostad
Robert Moxley
Arthur Murray
John K. Murray
J. L. A. Murray
Jack Mussallem
George W. McAfee
M. P. McCaffery
K. McCrimmon
J. C. McCubbin
N. McGlashan
A. A. MacDonald
Ian Macdonald
Jack McEvoy
Alex McFarlane
Gerald McIntyre
Ian A. MacRae
Joseph Naylor
W. H. Nesbitt
Leonard Ness
Donald Norton
*David W. Oland
Robert Orme
Robert Parks
Frank Comadina
D. J. T. Cook
M. van Cooten
Grant Coverdale
Walter Cross
Bert Cross
Charles Dennis
Thomas Dennis
Peter Doherty
Paul Dvornek
R. C. H. Durnford
George Dybhavn
*D. J. Edlund
Malcolm Elder
*Whitfield Elder
Frank Elliott
Helge Essen
A. R. Finer
Charles V. Evitt
George Flewin
Thomas Flewin
Dick Fong
William Garlick
James Garlick
J. G. Garrett
John Gates
Ralph Gillies
Alfred E. S. Gillis
Joseph D. Gillis
Milton P. Gillis
Andrew Glover
William Gomez
Darrow Gomez
John Good
Earl Gordon
Lee Gordon
Edward Gosnell
T. W. Graham
Burton Green
T. N. Greenfield
G. B. Gun-a-Noot
Spiro Gurgerich
Spiro Gurvich
James Hadden
Gerry Hamelin
J. T. Harvey
L. J. R. Haynes
K. C. W. Haynes
R. H. A. Haynes
E. D. Head
Cecil Hemmons
David Henderson
Howard Hibbard
F. C. Hill
L. H. Hinton
*F. E. Hodgkinson
Harold Hodgson
V. G. Horner
David Houston
Robert Houston
Percy Hudson
R. E. Hudson
Fred Hunter
William Hutson
Harold Ivarson
Robert Johnson
Walter Johnson
Kenneth Johnston
S. D. Johnston
T. D. Johnston
Nick J. Killas
Michael Kowall
Robert W. Keays
Rec. Kings
Mike Kowall
Nick Kurulok
Fredk. A. Large
Ronald Lee
S. A. Lee
Everett R. Leek
Maurice Leighton
Oliver R. Leighton
G. T. Leighton
Pierre LeRoss
G. M. Letnes
Frank Carlette
Robert D. Patrick
G. F. Penney
Walter Perkins
Ernie Peristrom
Peter Peterson
*Thomas A. Phelps
Arthur Phillips
W. A. Pilfold Jr.
N. R. Powell
Allan Prevost
L. C. R. Raabe
Ernest Ratchford
Alf. M. Rivett
N. A. Pavlikis
Ed. Regnery
James E. Reil
Carl Reich
Freddie Reich
Alex G. Rix
R. G. Robinson
E. S. Roper
R. Rudderham
Kaare Rudsvick
* Thomas H. Ryan
Arnt Rye
Olav Rysstad
Fred Simonds
Bud Skattebol
Fred Scheafer
R. J. Scheaffer
William Scherk
John T. Scully
Thomas Scully
Bob Shrubsall
Thomas Sibley
B. Simundson
Glenn Smith
Hugh J. Smith
James Smith
J. S. Smith
W. D. Smith
Douglas Stalker
J. A. Stewart
Albert Stiles
A. L. St. John
Alexander Storrie
Jack Storrie
Neil Stromdahl
*James Suden
J. G. Sutherland
Roy Sweet
Richard Sylvester
C. Dan Taper
L. V. Tattersal
Robert Taylor
John Albert Teng
W. B. Tobey
D. Thompson
Arnold Tweed
Jack Unwin
Omar H. Tweed
*Rodney Valpy
A. (Bill) Vance
Clarence Vaughan
S. Vickerman
Robert Vuckovich
John Walker
C. Wanamaker
Harry S. Ward
C. D Watson
R. M. Watson
*Jack Wearmouth
James Weir
Leslie West
Dan Wick
William White
T. J. Williams
James Wong
James Wood
H. R. Wrathall
Jack Wrathall
K. E. Wrathall
T. M. Wright
Charles E. Love

(Women)

Beatrice Berner
Louise Bird
Phyllis Hamblin
Ida E. Hankinson
Matilda Larsen
Maxine Llewellyn
E. Anne McDames
Edith Mutrie
Irene Sully
Jane Taper

U.S. ARMY (Women)

Mary McCaffery

U.S. ARMY (Men)

Chester B. Clapp
*George A. Glay
Glenn Goodlive
Richard J. Moore
Terence Orme
Thomas W. Pierce
E. Santurbane
Elgood E. Stephens

AIR FORCE

Ronald Allen
H. G. Archibald
Harry Astoria
Alex Baillie
*Mike Hudema
John P. Johnson
David L. Jones
Sam Jurmain

* Made Supreme Sacrifice

Howard Beale
Marcel Blain
J. F. Bouzek
J. J. Bouzek
J. V. Bouzek
Peter Brass
*Wm. M. Brown
Alan Burbank
Alfred E. Burnip
Denis W. Burnip
*W. C. Cameron
Peter Cartwright
Rene Cavenaile
Victor Cavenaile
Elmer Clausen
William Collins
Jack Corbould
Eddie Crosby
Ray Crosby
George M. Currie
James Currie
Arthur Davey
John W. Davey
Pat Deane
Don H. Deane
Victor Dell
M. J. Dougherty
Jack Eastwood
Donald Eby
Thomas J. Evans
Jack C. Ewart
Victor Field
*Clarence Finley
Albert Flaten
*C. E. Flewin
Hugh L. Forrest
Thomas Forrest
Rupert Fulton
*Louis Orlin Glay
Douglas Gusha
*William Hadden
Harry Hamilton
Elmore Hankinson
Arvid Hansen
Lawrence Hansen
Harold Helgerson
Murray Henderson
Helge Holkestad
Robert Kelsey
Oliver J. Keays
Francis W. Leask
I. L. Leavens
Kam Y. Lee
*Alan Leighton
Harold Leverett
Donald Llewellyn
John Lindsay
Albert Mah
Cedric Mah
George R. Mayer
Henry Mayer
J. H. McLeod
Gavin D. Mead
John J. Miller
Richard Mills
Herbert Morgan
*Ralph Morin
H. W. Macdonald
Don McCavour
Eric Orme
Ed. M. Ormhelm
Robert L. Peachey
Paul Postolu
*Vernon Quinlan
Olof Rudsvick
Tore A. Selvig
Ken Schubert
Arne J. Selvig
Wm. Shrubsall
Robert Silversides
*Eddie Smith
James D. Stuart
Robert Taper
*J. J. Thompson
R. E. Tobey
D. C. Tumilson
Robert Turgeon
John A. Walker
*Rudolph Warne
Wm. H. Wilson
Henry Worsfold
George Zbura

(Women)

Betty Barber
Jean R. Cameron
Iris Corbould
Isobel Mackenzie
Molly Mackenzie
Kay Nickerson
Lilian Croxford

NEW HAZELTON WOMAN DIES

NEW HAZELTON—Mrs. Annie Christine Spooner, widow of the late Ralph Spooner, passed away at her home here at the age of 69 years. She had suffered from heart trouble. She is survived by seven sons, three daughters, 30 grandchildren and two great-grandchildren.

THIS AND THAT

"The boys at the office will get a great kick out of this picture, dear!"

WHAT IS HOME WITHOUT A GARDEN?

BUILD COLD FRAME NOW TO INSTALL IN SPRING

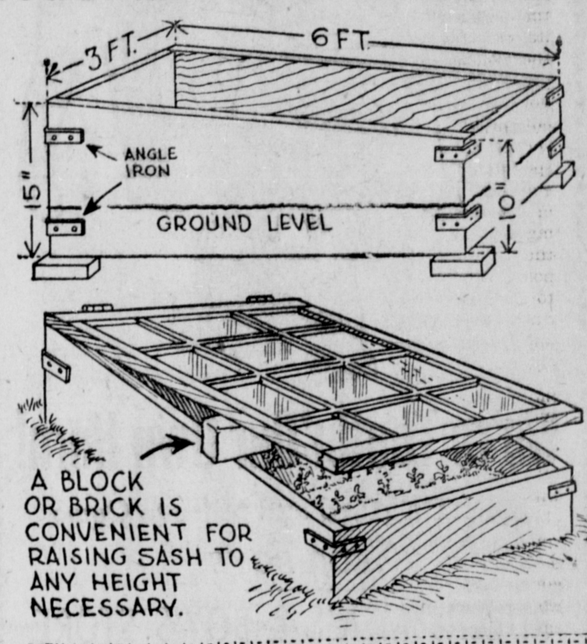

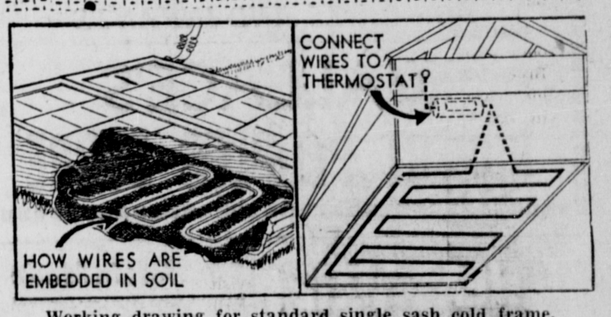

Working drawing for standard single sash cold frame.

Every good garden should have a cold frame, which can be used throughout the year, to do things for which nothing else will serve as well. If you lack one, the time to build it is in the winter, so it will be ready to install as soon as the ground thaws out in the spring.

The illustration shows in detail how to make a small cold frame of the standard size, 3 by 6 feet. To double it, make the end boards six feet, instead of three, and use two sashes, separated by a bar.

Boards at least one inch thick, of some moisture resistant wood, should be used, and the construction should be solid. If you have a sash of a different size, it is all right to build the frame to fit the sash. Instead of glass, a glass substitute can be used. Those commonly used are composed of wire screens covered with plastic, or fabrics treated with wax to make them waterproof and let light through. They are lighter than glass, and do not break, which is important in windy locations.

The frame can be built in the basement and installed in the spring, or the boards may be cut and all other material prepared for a quick assembly job as soon as weather outside permits.

First dig a hole in the ground slightly larger than the size of the frame. It should be at least a foot deep. Into this hole put the frame you have built so that six inches of it is beneath the surface and the remainder above. This will insure that no drafts enter from beneath. Place the frame so that the front is four inches above the surface, and the rear, nine inches. It must slant toward the south, where the winter sun shines. It is well to hinge the sash at the top of the frame, so it can be easily opened for transplanting purposes and airing.

A sunny spot in the garden, protected as much as possible from the full force of winds and driving rain, is the best situation for the cold frame.

Watch the way Women are reading Newspapers Today...

Have you noticed how much more eagerly women are following the newspaper ads these days?

That is because the ads tell them so much that's NEWS about things they want to buy.

That is the reason why it means more attention to your store if you advertise in the local newspaper.

IF YOU WANT TO SELL YOUR GOODS NOW OR A LITTLE LATER ADVERTISE IN YOUR LOCAL NEWSPAPER!

And, if you are still short of goods, remember you stay in the business news by keeping your name before the public.

If you want to stay before the public, the surest way of doing it is by advertising in

The DAILY NEWS

UNION STEAMSHIPS

SAILINGS FOR VANCOUVER and Way Points

Tuesday—SS Catala, 1:30 p.m.
Friday—SS Cardena, 10 p.m.

Sailings for Queen Charlotte Islands every fortnight

Further Information, Tickets and Reservations

FRANK J. SKINNER
Prince Rupert Agent

Third Ave. Phone 568

GOODYEAR TIRE & RUBBER CO. LTD.

MILL SUPPLIES - GARAGE ACCESSORIES
Hose - Belting - Griptread
Tires - Tubes - XX Patches - Cement
Friction Tape - Tubing

A representative stock for immediate delivery from Prince Rupert

PRINCE RUPERT SUPPLY HOUSE
330 Second Avenue P.O. Box 772 Phone 632

We serve you nothing but the best—Special Red Brand Beef, Choicest fresh Vegetables and Fruits
Complete line of Groceries

OUR DELICATESSEN DEPARTMENT OPEN DURING REGULAR STORE HOURS

Choicest Cooked Meats, Meat Pies, Roast Chickens, Fish and Chips daily. We are ready to serve you Chinese dishes—Chow Mein, Chop Suey, etc., to take out. Cooked with delicate taste and quick service.

TRY US!

RUPERT BUTCHERS
Phone 21 — Third Ave. West — Next Royal Hotel

NEW ROYAL HOTEL
A Home Away From Home
Rates 75c up
50 Rooms, Hot and Cold water
PRINCE RUPERT, B.C.
Phone 281 P.O. Box 196

LING
THE TAILOR
★
We are taking cleaning and pressing and steam pressing while you wait.
PHONE 649 220 Sixth Street