The Well-Informed MOTHER on what the Well-Dressed BABY Wears

Goes to

WALLACE'S

— Of Course!

LING
THE TAILOR
★
We are taking cleaning and pressing and steam pressing while you wait.
PHONE 649 — 220 Sixth Street

NEW ROYAL HOTEL
A Home Away From Home
Rates 75c up
50 Rooms, Hot and Cold water
PRINCE RUPERT, B.C.
Phone 281 P.O. Box 196

LINDSAY'S CARTAGE & STORAGE
Established 1910 LIMITED
FURNITURE AND HOUSEHOLD GOODS PACKED, CRATED, STORED AND SHIPPED TO ALL PARTS OF CANADA AND U.S.A.
FOR QUICK, EFFICIENT, CAREFUL AND RELIABLE
SERVICE
Phone LINDSAY'S 60 or 68

SEE US FOR ALL REQUIREMENTS IN
Office Supplies
Consult us for your needs in all types of printing work
Everything in high class stationery
Cards for every occasion Fountain Pens
DIBB PRINTING COMPANY
BESNER BLOCK THIRD AVENUE

Cosmetics...

For your powders, creams, lotions, lipstick, rouge perfumes, and other sundries, see our COSMETIC COUNTER. You will find just what you need in our large assortment.

THE VARIETY STORE
"Where Your Dimes Are Little Dollars"

KWONG SANG HING
HOP KEE
CHOP SUEY HOUSE
612 7th AVE. WEST
(Next to King Tai)
All your patronage welcome
Open 5 p.m. to 2 a.m.
Outside Orders from 2 p.m. to 2 a.m.
PHONE RED 247

Plumbing and Heating Engineers
OIL AND COAL STOKERS
BARR & ANDERSON
LIMITED
Corner 2nd Ave. and 4th Street
Phone Red 389 P.O. Box 1294

COAL!
Have you inquired about
The Philpott, Evitt COAL BUDGET PLAN
Be WISE now! Be WARM next winter!
PHONE 651 or 652

PLACE AN AD IN THE DAILY NEWS—CIRCULATION COUNTS

JULY FILMS AT CAPITOL

Louis-Conn Fight Picutres and Other Interesting Attractions Booked

Joe Louis-Billy Conn world's heavyweight championship boxing pictures on July 15, 16 and 17 will be among the features of the July calendar of the Capitol Theatre here. Outstanding films booked for the month include "Saratoga Trunk," with Ingrid Bergman and Gary Cooper. "The Postman Always Rings Twice," Lana Turner and John Garfield. "Hoodlum Saint," William Powell and Esther Williams. "Two Sisters from Boston," Kathryn Grayson, June Allyson and Jimmy Durante.

The list for the coming month is as follows:

June 28 and 29—Bud Abbott and Lou Costello in "Hollywood."

June 30 and July 1 —Bing Crosby in "Mississippi" and Allyn Joselyn and Evelyn Keyes in "A Strange Affair."

July 2 and 3—Alexander Knox and Charles Coburn in "Wilson."

July 5 and 6—Ingrid Bergman and Gary Cooper in "Saratoga Trunk."

July 7 and 8—Dead End Kids in "Angels With Dirty Faces" and George Brent and Brenda Marshall in "You Can't Escape Forever."

July 9 and 10—Geraldine Fitzgerald and Sydney Greenstreet in "Three Strangers."

July 11, 12 and 13—Lana Turner and John Garfield in "The Postman Always Rings Twice."

July 14—Jimmy Eakely and Lassie White in "Riverboat Rythm" and Warren William and Peter Cookson in "Fear."

July 15, 16 and 17—William Powell and Esther Williams in "Hoodlum Saint" and Louis-Conn fight pictures.

July 18, 19 and 20—Kathryn Grayson, June Allyson and Jimmy Durante in "Two Sisters from Boston."

July 21—Tex Ritter and Dave O'Brian in "Flaming Bullets" and Henry Armetta and El Brendel in "Machine Gun Mama."

nr F ers - on . ?C'o mf mbb

July 22 and 23—Joan Leslie and Robert Hutton in "Too Young to Know" and Johnny Mack Brown in "Nevada."

July 24 and 25—Johnny Weismuller and Brenda Joyce in "Tarzan and the Leopard Woman."

July 26 and 27—Yvonne De Carlo and Rod Cameron in "Frontier Gal."

July 28 and 29—Warner Baxter in "Just Before Dawn" and Ken Curtis and Andy Clyde in "That Texas Jamboree."

July 30 and 31—Jon Hall and Louise Allbriton in "Men in Her Diary" and Joan Bennett and Charles Coburn in "Colonel Effingham's End."

$100 IS RAISED FOR GIRLS' CAMP

Successful Tea and Sale Held On Thursday Afternoon—Donations Are Received

Proceeds of a tea held Thursday afternoon at the home of Mrs. Arnold Flaten, Fouth Avenue East, together with cash donations which have been offered have brought up to about $100 the fund which the Prince Rupert Girl Guides' Association is endeavouring to raise to send girl campers to Lake Kathlyn next month. The tea was a very successful affair which yielded $35.

Mrs. Flaten and Miss Honora Silversides, Guide captain, received the many guests who called, Guides Leona Webster and Shirley Bennett presiding at the door. The rooms were tastefully decorated with summer flowers.

Mrs. James Parker and Mrs. M. B. Lemon were in charge of the tea room and Mrs. R. L. McIntosh, Mrs. G. R. S. Blackaby, Mrs. L. W. Kergin and Mrs. A. L. Holtby presided at the tea tables which were attractively adorned with flowers. Serviteurs were Guides Alice and Hazel Paulsen, Jerry Prockter, Istabel Taylor, Marjorie Horne and Claire Ritchie. Acting as cashier was Mrs. Sid Elkins.

Mrs. Basil S. Prockter conducted the sale of home cooking and Mrs. Peter Lakie the fancywork.

Another appreciated gesture of assistance to the girls' camp has come in the form of an offer of employment for girls from T. Norton Youngs, manager of Philpott, Evitt Co. Ltd.

Modern Etiquette
By ROBERTA LEE

Q. Is it all right to drink an entire glass of soda, lemonade or other refreshment, or is it better manners to leave part of it in the glass?

A. One may dring all of it, but should never throw the head back in order to drain the glass.

Q. Should a woman walk on a short distance or should she wait for her escort while he is paying the taxi fare?

A. She should wait with her escort.

Q. Is it obligatory that one enclose a note with a gift?

A. It is not necessary, but a friendly note is never out of place.

Steamship Sailings

For Vancouver--

Monday—ss Princess Adelaide, 10 p.m.

Tuesday—ss Catala 12:30 p.m.

Thursday—ss Prince Rupert, 11:15 p.m.

Friday—ss Cardena, 9:00 p.m.

June 12, 22, July 3—ss Princess Louise, p.m.

June 15, 26, July 6—ss Princess Norah.

From Vancouver—

Sunday—ss Catala, 4 p.m. p.m.

Monday—ss Princess Adelaide.

Wednesday—ss Prince Rupert 10:00 a.m.

From Alaska—ss Prince Rupert, 7 p.m.

June 12, 22, July 3—Princess Louise, p.m.

June 15, 26, July 6—Princess Norah.

IN THE SUPREME COURT OF BRITISH COLUMBIA
IN PROBATE
IN THE MATTER OF THE "ADMINISTRATION ACT"
and
IN THE MATTER OF THE ESTATE OF MICHAEL LARSEN, DECEASED

TAKE NOTICE that by Order of His Honour Judge W. E. Fisher, Local Judge of the Supreme Court of British Columbia, I was on the 12th day of June, 1946, appointed Administrator with the will annexed of the estate of Michael Larsen, who died on or about the 7th day of January, 1946. All persons indebted to the said estate are required to pay the amount of their indebtedness to me forthwith and all persons having claims against the said estate are required to file them with me properly verified on or before the 15th day of July, 1946, failing which distribution will be made having regard only to such claims of which I shall have been notified.

DATED at Prince Rupert, B.C., this 13th day of June, A.D. 1946.

ALBERT EDWARD RODDIS,
Telegraph Creek, B.C.
Official Administrator,
—151

IN THE SUPREME COURT OF BRITISH COLUMBIA
IN PROBATE
IN THE MATTER OF THE "ADMINISTRATION ACT"
and
IN THE MATTER OF THE ESTATE OF EDVIN BENSSON, otherwise known as Gerton Edvin Bengtsson and Edwin Benson

TAKE NOTICE that by Order of His Honor, W. E. Fisher, made on the 25th day of June, A.D. 1946, I was appointed Administrator with Will Annexed of the Estate of Edvin Bensson, otherwise known as Gerton Edvin Bengtsson and Edwin Benson, deceased, who died on or about July 30, 1945, at Ruby Creek, near Atlin, in the Province of British Columbia; and all parties having claims against the said estate are hereby required to furnish same, properly verified, to me on or before the 5th day of August, A.D. 1946 and all parties indebted to the Estate are required to pay the amount of their indebtedness to me forthwith.

DATED at Prince Rupert, B.C., this 26th day of June, A.D. 1946.

GEORGE H. HALLETT,
Official Administrator,
Atlin, B.C. —162

IN THE SUPREME COURT OF BRITISH COLUMBIA
IN PROBATE
IN THE MATTER OF THE "ADMINISTRATION ACT"
and
IN THE MATTER OF THE ESTATE WILLIAM NICHOLSON BELL, DECEASED, INTESTATE

TAKE NOTICE that by Order of His Honor, W. E. Fisher, made on the 3rd day of June, A.D. 1946, I was appointed Administrator of the Estate of William Nicholson Bell, deceased, and all parties having claims against the said estate are hereby required to furnish same, properly verified, to me on or before the 15th day of July, A.D. 1946, and all parties indebted to the Estate are required to pay the amount of their indebtedness to me forthwith.

DATED at Prince Rupert, B.C., this 3rd day of June, A.D. 1946.

ALBERT EDWARD RODDIS,
Official Administrator,
Telegraph Creek, B.C.

IN THE SUPREME COURT OF BRITISH COLUMBIA
IN PROBATE
IN THE MATTER OF THE "ADMINISTRATION ACT"
and
IN THE MATTER OF THE ESTATE OF SADIE BEAUDIN, DECEASED INTESTATE

TAKE NOTICE that by Order of His Honor, W. E. Fisher, made on the 30th day of May, A.D. 1946, I was appointed Administrator of the Estate of Sadie Beaudin, deceased, and all parties having claims against the said estate are hereby required to furnish same, properly verified, to me on or before the 13th day of July, A.D. 1946, and all parties indebted to the Estate are required to pay the amount of their indebtedness to me forthwith.

DATED at Prince Rupert, B.C., this 30th day of May, A.D. 1946.

GORDON F. FORBES,
Acting Official Administrator,
Prince Rupert, B.C.
—June 30

DOMINION DAY DANCE

Civic Centre, Mon. July 1
10 p.m. to 2 a.m.
Admission: Men $1 — Ladies 75c
TICKETS ON SALE AT DOWNTOWN STORES AND CIVIC CENTRE
BOBBY WOODS' ORCHESTRA
PROCEEDS FOR CIVIC CENTRE

GIFTS for
His Majesty the BABY...
Father and mother will supply the baby with enough "jimcracks"—make your gift of a more permanent nature.
A few suggestions:
GOLD RINGS for tiny fingers $1.50 to $3.00
SILVER BABY CUPS $2.00 up
LOCKETS & CHAINS for baby necks $1.50 to $8.50
BABY CROSSES
BABY BANKS & RATTLES
BABY SPOONS
JOHN BULGER
JEWELLER
GIVE SPARE CLOTHES TO U.N.R.A.

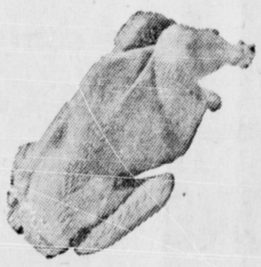

Announcing . . .
Fresh Killed ROASTING CHICKENS
BULKLEY MARKET
Third Avenue — Phone 178

BULKLEY CAFE
CHOP SUEY — CHOW MEIN
Our Specialty
Open—
Weekday 7 a.m. to 11 p.m.
Sunday 8 a.m. to 8 p.m.
Located at Bulkley Hotel
SMITHERS, B.C.

AWNINGS . . . SAILS
. . . WINDOW BLINDS
CANVAS SPECIALTIES
EDMONDSON'S
Phone Black 169 P.O. Box 302
430 Bowser Street
(Behind 137 Fifth Ave.)

WE HAVE:
Birch Wood, 14", per cord $13.50
Jackpine, 14", per cord $12.50
Slabs, 14", per cord $10.00
Lump, Egg Nut and Slack Coal in any quantity. Fill up now for winter.
HYDE TRANSFER
Phone 580

Keep your Orders well Ahead for our Quality Coals!

PHONES 116 - 117

ALBERT AND McCAFFERY

TODAY AND SAT. AT 1:00 - 2:24 - 4:46 - 6:53 - 9:00
Serial at 3:07 p.m.

ALSO
MARCH OF TIME
NOVELTY
NEWS
SERIAL
Capitol
A FAMOUS PLAYERS THEATRE

G. SELVIG
General Contractor
We do basements, reshingling, build fences, sidewalks, remodel your kitchen. Demolish or move buildings.
100% SATISFACTION GUARANTEED
CALL BLUE 610
and we will give an estimate.
P.O. BOX 654 —:— PRINCE RUPERT

QCA
QUEEN CHARLOTTE AIRLINES LIMITED
"HAIDA QUEEN"
SUPERMARINE FLYING BOAT
PASSENGER, FREIGHT AND AIR EXPRESS SERVICE
PRINCE RUPERT TO VANCOUVER via QUEEN CHARLOTTE ISLANDS AND ALL COASTAL POINTS
For Information, Reservations, Rates, etc., Phone or Write
G. H. STANBRIDGE — Agent
P.O. Box 1249 PRINCE RUPERT
PHONES: 524 or RED 878

NEW CONSTRUCTION
REPAIRS ALTERATIONS
GREER & BRIDDEN
Builders and Contractors
PHONE RED 561 P.O. BOX 721

JOHN H. BULGER
OPTOMETRIST
John Bulger Ltd.
Third Avenue

Quality
Repairs
Economy
Prices
at

PRINCE RUPERT SHOE REPAIR
3rd St. (Near the Post Office)

Rex Bowling Alleys
CLOSING JUNE 30
FOR RENOVATION
OPENING SEPT. 2
PHONE 658 for reservations

York General Construction
See or Phone Us on a New Insulation
KIMSUL Something New and the Best
Free Estimates on Any Kind of Construction
You Name It, and We Can Do It
WE HAVE OUR OWN SHOP — WE CAN MAKE ANYTHING
Phone Black 126 Day Phone Black 731 Evenings

ADVERTISE IN THE DAILY NEWS FOR BEST RESULTS