Prince Rupert Daily News
Saturday, June 8, 1946

An independent daily newspaper devoted to the upbuilding of Prince Rupert and all the communities comprising northern and central British Columbia.

Attlee and the Press . . .

It has been left to Prime Minister Clement Attlee of Great Britain to voice one of the clearest enunciations of the "Freedom of the Press" which we have heard. He spoke to newspapermen as follows:

"There is no freedom more important than press freedom.

"It is a freedom which belongs not to the press, but to the public whose agents in this matter the newspapers are—it is the freedom to be given the facts, national and international, on which sound judgment can be formed.

"Sometimes the newspaper's appetite for facts may prove embarrassing to politicians, but so long as you stick to facts we have no complaint.

"The opinions you express on the basis of those facts are your own affair. We can have no complaint if we don't agree with them. We only have a right to complain and the public has a right to complain when facts are twisted or invented or when there are omissions which distort the whole picture.

"Let us have more facts. Let us have the freest possible flow of information between members of the British Commonwealth—let us work for the fullest flow of information between the peoples of all nations. No true interest of the ordinary people of the world was ever hampered by letting the truth be known."

Matter of Conscience . . .

In contrast with our abundance of food, there are famine conditions in Europe and the Far East. Something is being done to relieve them, but it is still a fact that men, women and children throughout the countries that were the theatres of war are dying of hunger. More will die before relief can be made adequate to the need, but some may be saved if we, the well-fed, do something more about it than is being done, and do it in time.

The shipment and distribution of surplus foodstuffs are matters for government agencies to handle to the best of their ability. Making sure that surpluses are available is a matter for individual consciences. We are asked, not to reduce our standard of living, but to reduce our standard of waste. The half-eaten slices of bread, the scraps of meat left on a plate and thrown into the garbage can after an average family dinner are probably equivalent in calories to the normal daily ration for an adult in some parts of Europe.

If we make it a habit to buy only what we need, and to waste no food that is bought, the surpluses available for export will quickly mount. Some of us with expanding waistlines may do more. As a reminder, we may keep before us the picture of Europe's starving children, who might have been our own, had Hitler been successful, and ask ourselves, paraphrasing the wartime travel slogan, "Is this meal really necessary?"

Mother and Child . . .

In an Ontario township there mother, aged fifteen, curently receiving the baby bonus account of an infant to a she gave birth not long since. The mother's mother is at the same time receiving the baby bonus on account of her erring daughter.

If the fifteen-year old girl had acquired a lawful husband she would have deprived her mother of the $8 per month. A cynic suggests that perhaps the infant's father's mother also may be getting the bonus on his account, but there is a regrettable lack of exact information on that point.

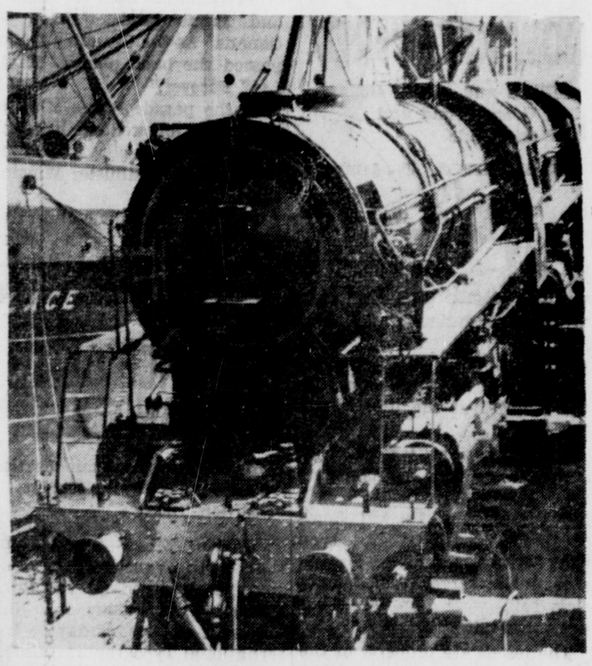

ENGLAND'S UNRRA CONTRIBUTION—This, the first of 30 UNRRA liberation locomotives manufactured in England for shipment to Trieste for Yugo-Slavia. It is being loaded on the S.S. Wallace. Totol cost will be $7,000,000.

NATIONAL CLOTHING COLLECTION
JUNE 10 - JUNE 22, 1946
PROCLAMATION

WHEREAS, millions of self-respecting people who were our allies in the war-devastated lands of the world are struggling for survival against hunger and disease, and are in dire need of clothing, shoes and bedding, and

WHEREAS, the 1,500,000 of these destitute people who benefited through the first National Clothing Collection are only a very small fraction of those in need, and

WHEREAS, the meeting of this urgent need overseas will serve not only to relieve suffering humanity, but will aid liberated peoples to revive their economic life and enable their rehabilitated countries to contribute a full share towards the creation of a lasting peace, and

WHEREAS, the Prime Minister of Canada, the Premiers of all the provinces, the religious leaders of all faiths and other public men and women have said that the need is imperative and justifies a second appeal to the Canadian people ,and

WHEREAS the second National Clothing Collection is an effort to meet the great emergency,

NOW, THEREFORE, I Harry M. Daggett, Mayor of Prince Rupert, urge all religious, educational, patriotic, civic, fraternal, business and labor groups to co-operate in this collection of clothing, shoes and bedding for overseas relief so that the national goal which is one garment or more per person from every man, woman and child in Canada may be reached. Also I urge contributions to attach goodwill messages to their gifts of clothing as a friendly gesture to those who have endured and suffered for the allied cause.

IN WITNESS THEREOF, I have hereunto set my hand this 8th day of June, 1946.

H. M. DAGGETT,
MAYOR OF PRINCE RUPERT.

EXCELLENT RESTAURANT OPPORTUNITY

LOCATED IN THE CENTRE OF THE CITY. MODERN FIXTURES, AND KITCHEN EQUIPMENT, INCLUDING WALK-IN REFRIGERATOR. STEADY BUSINESS CLIENTELE. SPLENDID INVESTMENT. REASONABLE.

Armstrong Agencies
P.O. Box 927 (134) Phone 342

Briefs From Britain

By the Canadian Press

WESTMINSTER, Eng., (CP) — Westminster Council decided recently to spend $2,925 on painting lamp-posts and $11,250 on brightening the streets for V-Day.

BOGNOR, Sussex, Eng., (CP)—Miss Maud Morris, an elderly visitor here, recently was tied to a chair and robbed of her handbag when she went to inspect an empty house.

GILLINGHAM, Eng., (CP) — James and Joseph Nevell, 11-year old twins, were playing in a truck near here recently when Joseph slipped on to a live rail and was electrocuted.

IN THE SUPREME COURT OF BRITISH COLUMBIA
IN PROBATE
IN THE MATTER OF THE "ADMINISTRATION ACT"
and
IN THE MATTER OF THE ESTATE OF SADIE BEAUDIN, DECEASED
INTESTATE

TAKE NOTICE that by Order of His Honor, W. E. Fisher, made on the 30th day of May, A.D. 1946, I was appointed Administrator of the Estate of Sadie Beaudin, deceased, and all parties having claims against the said estate are hereby required to furnish same, properly verified, to me on or before the 13th day of July, A.D. 1946, and all parties indebted to the Estate are required to pay the amount of their indebtedness to me forthwith.

DATED at Prince Rupert, B.C., this 30th day of May, A.D. 1946.

GORDON F. FORBES,
Acting Official Administrator,
Prince Rupert, B.C.

—June 30

Advertise in the Daily News

PEACE OF MIND...

Life's greatest blessing, peace of mind, is but one of many results achieved for you by Dr. C. Radwan, Ph.D. (Vienna University) through his method of *mechanized* suggestion. In your own home, simply by listening, you learn to sleep at will; to overcome fears, worries, obsessions; to completely relax, achieve physical and mental health, material security. Thousands in England, Europe and Canada are benefitting by this scientific yet simple method of complete self-mastery. Write now for literature and self-analysis form.

HOME METHOD of APPLIED PSYCHOLOGY
8677 WEST 31st AVENUE
VANCOUVER, B.C.

COME TO Church

SATURDAY SERMON

RICH MAN AND BEGGAR

(By REV. R. A. WILSON, First United Church)

Jesus' parable of the rich man and the beggar may not be one of the most popular of his stories but it is certainly one of the most important. You will find the story in the Seventeenth Chapter of St. Luke. Its essential points are:

The first scene shows us a picture of a rich man in a fine home with good food and clothing and a beggar lying at his door. The beggar, Lazarus, desired to be fed with the crumbs which fell from the rich man's table: moreover the dogs came and licked his sores. The second scene reverses the position of the two men. On the one hand, Jesus pictures the beggar in reclining on Abraham's breast. On the other, he shows us the rich man in torment in hell crying out to Abraham for mercy. But Abraham replies: "Son remember that thou in thy lifetime receivedst thy good things and likewise Lazarus evil things; but now he is comforted and thou art torment. And beside all this between us and you there is a great gulf fixed so that they which would pass from hence to you cannot, neither can they pass to us that would come from thence."

What did our Lord mean? Recall that in his parables he is always trying to get one central point across to his hearers and ask yourself what that point is in this story. Is he not saying this? "The gulfs which we allow to grow up between us in this present life become eternally unbridgeable. The rich man had his chance. He could have bridged the gap between hismelf and Lazarus but he did not. On his part Lazarus could do nothing. Because the rich man had the power to establish community between them the responsibility lay with him. His ultimate and eternal separation was of his own choosing.

Now apply this truth to the present world food situation. In this food crisis Canada's relation to Europe and Asia is the same as the relation of the rich man to Lazarus. If you have enough to eat your individual moral position is that of the man "Clothed in purple and fine linen who fared sumptuously every day." To see one person starve might move a well fed people to pity. The tragedy is that we do not grasp the horror of thirty million slowly starving in China alone and countless others in India and Europe. It is true that Canada has done something but our people want to do more. Here are three practical suggestions.

(1) Eat less. This will not only release food for the hungry but it will also identify you with them.

(2) Buy less food. If you have money to spend, spend it on things which do not affect the food situation.

(3) Write to your federal member and the Prime Minister.

Your support will strengthen the government's action. To be effective Canada's aid must be organized on a national basis. Never complain as long as your going short is helping to feed the hungry.

The world's need is not only for food it is also for community. Sacrifice on a national scale could change the stream of history. But whatever the nation does Christians have an individual responsibility. Everyone who bridges the gulf while there is time is on the side of Christ. So shall ye be His disciples.

Regular Baptist
Services I.O.D.E. Hall
(5th Ave. and McBride St.)
We preach Christ . . .
CRUCIFIED
ROWNED
OMING
12:15 p.m.—Sunday School.
7:30 p.m.—Gospel Service.
Subject:
"HE CAME TO JESUS"
Speaker: G. R. S. BLACKABY
IF YOU ENJOY HEARTY GOSPEL SINGING—COME!
Wed., 8 p.m.—Prayer Meeting.
THE WHOLE BIBLE FOR THE WHOLE WORLD.

Better English

By D. C. WILLIAMS

1. What is wrong with this sentence? "They introduced a new innovation."
2. What is the correct pronunciation of "adult"?
3. Which one of these words is misspelled? Accomodate, accompaniment, acclimate.
4. What does the word "circumvention" mean?
5. What is a word beginning with ca that means "apt to catch at faults"?

Answers

1. Say, "an innovation." Omit new. 2. Accent last syllable, not the first. 3. Accommodate. 4. Act of surrounding, as by stratagem. "They soon discovered that circumvention was futile." 5. Captious.

LONDON, (CP)—Lady Margaret Egerton, 28-year old daughter of the fourth Earl of Ellesmere, has been appointed lady-in-waiting to Princess Elizabeth.

LONDON, (CP)—Grapes flown by the R.A.F. from the Continent for Sea Ranger Betty Davis, aged 15, who died from a lung disease at her home here, may be given to patients at Putney Hospital.

DEVONPORT, Eng., (CP)—Devenport dockyard, where many warships have been built, is to make baths, steel window frames and waterpipes to avoid dismissals.

Fresh Local Raw and Pasteurized MILK
VALENTIN DAIRY
PHONE 657

DOORS
Windows — Sash — Frames — Complete with Inside Trim — Kitchen Cabinets, etc.
GENERAL MILLWORK in every form
Write Today for Our Illustrated Catalogue and Price List. FREE ON REQUEST
We Offer the Best in Quality, Service, Price
Columbia Lumber and Building Supplies Ltd.
DEPT. C 500 BEATTY ST.
VANCOUVER - B.C.

The Workmen's Compensation Act

NOTICE TO EMPLOYERS

Effective July 1st, 1946, any employer engaged in the HOTEL, BEER PARLOUR or CATERING BUSINESS and having three or more employees (other than members of the family of the employer) employed at such work is deemed to be engaged in an industry under the Workmen's Compensation Act provided that:

(a) The employer in the hotel business operates a hotel, lodging house, club or other place where lodging is furnished and having in any case ten or more bed rooms, or
(b) The employer has a license to operate a beer parlour, or
(c) The employer in the catering industry operates a hotel, lodging house, restaurant, cafe, eating house, dance hall, cabaret, banquet hall, cafeteria, tea room, lunch room, lunch counter, ice cream parlour, soda fountain, dairy bar, nursing home, private hospital, club, dining room or kitchen in connection with an industrial or commercial establishment, or office building or school or any other place where food is cooked, prepared and served and for which a charge is made.

whether or not any such establishment mentioned in clauses (a), (b) and (c) hereof is operated independently or in connection with any other industry.

AND any employer operating an APARTMENT HOUSE or COMMERCIAL BUILDING in which rooms, suites or space is rented to a tenant and which employer has three or more employees (other than members of the family of the employer) employed in the maintenance, servicing or repair of the building

AND any employer operating a RETAIL STORE having three or more employees (other than members of the family of the employer) employed.

Such employers are now required to register with the Board by submitting an estimate of their payroll expenditure from July 1st to December 31st, 1946. Forms for this purpose may be obtained from this office, together with such other information as may be required.

The Workmen's Compensation Act provides that an employer who has not registered with the Board may be held liable for the cost of an accident occurring prior to such registration, in addition to the regular assessments.

Address inquiries to:

The Workmen's Compensation Board,
411 Dunsmuir Street — VANCOUVER, B.C.
June 1st, 1946.

Prince Rupert
Full Gospel Tabernacle
221 6th Ave. West.
Rev. J. Linney, Pastor.
11:00 a.m.—Devotional.
Subject: "Falling From a Great Height."
12:15—Sunday School.
7:30 p.m.—Devotional.
Subject: "By Grace Are Ye Saved Through Faith."
Tues., 8:00 p.m.—Bible Study.
Thurs., 2:00 p.m. — Women's Missionary Prayer Band.
Fri., 8 p.m.—Young People. Come and enjoy good congregational singing.

DIRECTORY OF CHURCHES

Times of Services

Services in all churches at 11 a.m. and 7:30 p.m. and Sunday School at 12:15 except as shown.

ANGLICAN CATHEDRAL
4th Ave. W. at Dunsmuir St.
Holy Communion 8:30 a.m.
Sunday School 12:30.
Rector: Basil S. Prockter, B.A., B.D.
(Blue 732)

ST. PETER'S ANGLICAN
Seal Cove

FIRST BAPTIST
5th Ave. E. at Young St.
(544)

ST. PAUL'S LUTHERAN
5th Ave. at McBride St.
Pastor: A. O. Aasen
(Black 892)

FIRST PRESBYTERIAN
4th Avenue East
Minister: A. F. MacSween, B.A.
(Green 865)

SALVATION ARMY
Fraser Street
C.O.: Adjt. P. L. Gorrie
(Black 269)

FIRST UNITED
636 6th Ave. West
Minister: R. A. Wilson, M.A.
(Green 618)

Next Winter May Be Too Late!

HAVE YOU ORDERED your next winter's coal yet? Coal must be kept moving from western mines to household bins if everyone is to have enough before next winter begins. Your part in this essential system is to place your order at once. By doing this, you keep the miners working in the mines during spring and summer which is absolutely necessary if there is to be enough coal for every store, school, church and home. Do not delay. See or telephone your coal dealer today.

DEPARTMENT OF RECONSTRUCTION AND SUPPLY
HON. C. D. HOWE, Minister