COMMUNITY XMAS TREE

Large Crowd Attends Entertainment at Terrace

TERRACE — The Johnson Memorial Christmas Tree was held Friday evening in the Odd-fellows' Hall with the largest villan crowd ever in attendance at any gathering held there. R. Beecher, chairman of the committee in charge of the Christmas Tree fund, opened with a few appropriate words in which he thanked those who were assisting to make the evening a success. These included the members of the Parent Teacher Association who had prepared a Christmas package for each child and the teachers and children of the schools who were presenting a concert. The program preceded the Christmas Tree and serving of ice cream and was as follows:

Grade One

Carols: "Away in a Manger" and "Christmas Bells."

Recitations: "The Four Christmas Wishes" by Meryn Paulson, Elizabeth Baxter, Lucille Bailey and James Cole.

"The Shoe and the Stocking" by Jacqueline Jones, Hazel Reynolds and James Muller.

"The Christmas Stockings" by Betty Lee Van Stalk, Norman Wolfson, Caudia Philip, Matthias Gongracz, John Jackson and Ellen Richmond.

Grade Two

Recitation: "Old Santa," John Craig.

Song: "Christmas Toys."

Recitation: "The Mouse's Christmas Letter," Shirley Panis

Carols: "Jingle Bells," "Jolly Old St. Nicholas," "Deck the Halls," "O Come Little Children."

Play: "The Little Rebels" Victory Prestay, Bobby Earl, Teddy Clifford, Bobby Christie and Beth Lever.

Christmas Star drill by 12 girls.

Grade Four

Songs: "Good King Wenceslas," "Road to the Isles."

Recitations: "Seeing Things," Kenneth Fossum; "Santa Must Have Blundered," by Bobby Leger.

Grades Five and Six

Carols: "Spirit of Christmas," "Silent Night," "While Shepherds Watched Their Flocks," "I Saw Three Ships."

Dance: "The Irish Lilt," Pearl Haugland, Betty Bissonette and Phyllis Lefeudo.

Recitations: "The Unbroken Song," Phyllis Lofeudo; "Silver," Earl Osterlund, and "Christmas," by Joan Gillanders and Marianne Bissonette.

Grades Seven and Eight

Recitation: "The Night Before Christmas," Margaret Kennedy.

Piano selections by Barbara Leger: "Christmas Fantasy" and "The Gypsy Dance."

Dance: "Sailor's Hornpipe," Marie Lindstrom, Betty McCabe, Joan Attwood, Joyce and Norma Perry, Theresa Johnston.

Singing with guitar accompaniment: Viola Lefeudo; Marie Anderson on guitar accompanied by Joan Attwood, Joyce and Norma Perry, Betty McCabe.

Hawaiian guitar selections by Gerald Toop.

Songs: "Christmas Bells," "White Christmas," "Santa Claus Is Coming to Town," "We Saw Three Kings."

Announcers were Denis de Kergommeaux, Joan Brookes.

Hotel... arrivals

Prince Rupert

A. Bushman, Vancouver; G. R. Putman, Ketchikan; D. H. McCavour, Sunnyside; M. L. Clark, Georgetown; R. N. Webster, Massett; Mrs. E. Hamilton, Terrace; A. A. McCrea, Georgetown; Miss M. Cayer, Vancouver; B. J. Battersby, Georgetown; H. M. Harper, Georgetown; Mrs. H. W. Thomas, Hyder, Alaska; Miss M. Fraser, Miller Bay; Mr. and Mrs. K. Byman and family, Perow, B.C.; Mr. and Mrs. J. Cloaren, Smithers, B.C.

FRIENDS HONOR SILVER WEDDING

Mr. and Mrs. Sam Haugan Are Given Party

Mr. and Mrs. Sam Haugan, well-known local couple, observed their 25th wedding anniversary Saturday and expected that the occasion would pass quietly. However, they failed to consult their many friends who honored them with a surprise party which turned out to be a banquet and an evening of good fellowship.

Arranged in complete secrecy, the banquet was held in the Commodore Cafe ball room and was highlighted by the presentation of a service of flat silverware following a sumptuous turkey dinner. The presentation was made by toastmaster William McCallum and was followed by an address of friendship by George Casey who described Mr. and Mrs. Haugan as "good children to their parents, good parents to their children, good neighbors and kind friends to all who know them."

Mr. Haugan made suitable response to Mr. Casey's remarks, after which the 75 friends who were present sang "For They Are Jolly Good Fellows." The gathering then adjourned to the Moose Temple, where dancing was enjoyed to music furnished by the Fossum brothers. The dance concluded in the early hours of Sunday with the singing of "Auld Lang Syne."

GETS $16,000 FOR ACCIDENT

SYDNEY, Australia (CP)—Emily Florence Taylor, 34, was awarded $6,000 by a Supreme Court jury when Federal authorities admitted liability for a collision between a street-car and a Royal Australian Air Force truck which crippled her. Miss Taylor had originally sued for $10,000.

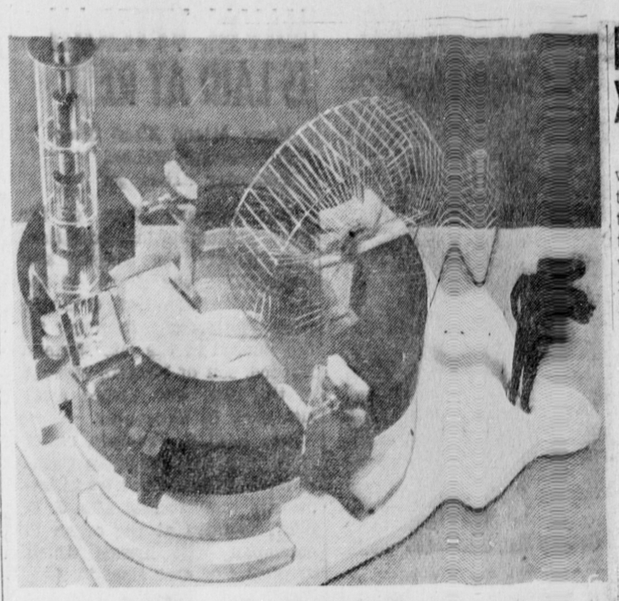

NEWLY DESIGNED ATOM SMASHER—Here is a model of the 300,000,000-volt synchrotron of the new "race track" design now under construction by the University of Michigan at Ann Arbor in association with the applied physics laboratory of Johns Hopkins university. The synchrotron will produce energy similar to that of cosmic rays and will permit scientists to go a step beyond atom smashing and to study sub-nuclear particles.

Briefs From Britain

YARMOUTH, Eng., (CP)— A 39-inch rat shot by Bob Carver has been identified as a coypu—web-footed South American rat bred for nutria fur coats.

FRIMLEY, Surrey, Eng., (CP)—A memorial tablet to Dame Ethyl Smyth, the composer, was dedicated at the parish church.

EDINBURGH (CP)—Scottish Secretary Joseph Westwood announced his intention of appointing a special highland development committee to rehabilitate the Scottish highlands.

LONDON (CP)—Franz Lehar, 76, composer of "The Merry Widow" and "Land of Smiles," is coming to London to see writer Paul Knepler about a book for a new operetta.

NEW PORT, Monmouthshire, (CP)—Proposal to found a New port University has been shelved for lack of funds.

HITCHIN, Hertfordshire, Eng., (CP)—Nurse Charlotte Lovegreen who died at 54 brought 4,097 babies into the world without losing a mother.

PENTECOSTAL XMAS CONCERT

Attendance awards and gifts were presented to children of the Full Gospel Tabernacle at the Christmas concert held in the tabernacle Friday evening when an appreciative audience filled the hall, enjoying the varied Christmas program.

Attractive books were presented to each child of the Sunday school and each child in the audience received a bag of candy. The presentations were made by the Sunday School superintendent. Special gifts were awarded for Sunday School attendance to David Cook for the best attendance, Marion Valderhaug and Stanley Valderhaug.

The program opened with a prayer by Rev. John Linney and contained the following items:

"A Christmas Welcome"—Doreen Quast.

Gospel choruses by the audience, "Deep and Wide" and "Gospel Bells."

"Away in a Manger"—Anne La Sette.

Group recitation, "Christmas Thoughts"—Loraine Quest, Irene Quest and Connie Stewart.

Beginners' Song, "Jesus Bids Me Shine."

Scripture verse—Freda Johnson.

Recitation by Pat Twaites and Millicent Jeffrey.

Recitation—Rebecca Stewart.

"Our Kingly Gifts"—Laura Ericson, Herbert Quest, Betty Mordant.

Recitation—Mrs. Garton.

Solo, "A Christmas Hymn"—Shirley Hudson.

Dialogue, "The Good Shepherd"—David Cook, Marion Valderhaug, Herbert Quest.

Guitar solo, "The Holy City"—Rev. Mr. Linney.

PIONEERS HOST TO GIRLS' CLUB

Residents of the Pioneers' Home revealed themselves as appreciative hosts, Sunday afternoon when they were visited by a girls' society known as the Sunbeam Club which brought with it the brightness and cheer of a Christmas party. The 10 elderly men applauded vigorously the solos and Christmas choral numbers presented by the girls and listened intently to a brief Christmas talk given by Cecil Carter of the Shantymen's Mission. At the conclusion of the program, each of the men received a Christmas present from the girls. Home superintendent S. B. Calder also received a present.

The pioneers' appreciation was epressed in their request that the Club return at some later date and pay a similar visit. The Sunbeam Club, which is a non-denominational organization, drawing its members from the various churches, has been particularly active in helping the Pioneers' Home, having held bazaars and fancy work sales to raise funds to purchase comforts for the elderly men.

DANGER TO MIDDLE AGED

More people over forty years of age die of heart disease than from any other single malady. Middle aged persons should avoid strain and use sensible diets and exercise.

GREEK PREMIER ARRIVES TO COMPLAIN TO U.N. — Prime Minister Constantin Tsaldaris, right, arriving in New York by air to place a complaint before the United Nations that his country's northern borders have been violated by leftist anarchists from Albania, Bulgaria and Yugoslavia, is greeted by Archbishop Anthengoras, left, of the Greek Orthodox church. Tsladaris' son, Thanos, a student at Columbia university, is in the centre.

REGULAR SHIPS RUNNING AGAIN

Tongass and North Sea Come North to Ketchikan Following Seattle Strike

KETCHIKAN—First cargoes of food and other supplies to be delivered to Ketchikan and other southeastern Alaska ports by regular American coasting ships since the recent lifting of the long martime workers' strike came north last week. The Tongass of the Alaska Transportation Co. was here with 120 tons of coal, a carload of cement and 150 tons of general. The North Sea was in with 600 tons of general.

ROGERSTONE, Monmouthshire (CP)—Northern Aluminum, a company controlled by Aluminum, Ltd., Canada, plans to build a £2,500,000 ($10,000,000) rolling mill for production of aluminum sheet.

The Finest Christmas Gift . . .
Tweed
by LENTHERIC
Perfume - Cologne
Dusting Powder
Ormes Ltd.
The Pioneer Druggists

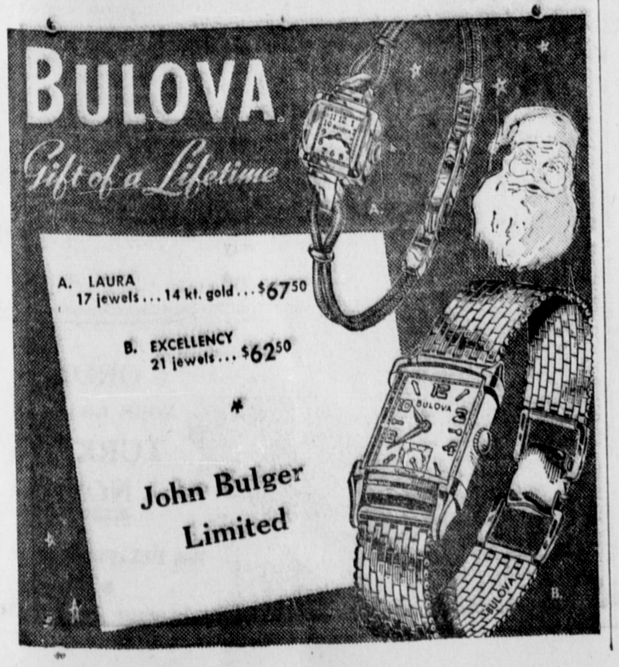

Corner
7th & Third
Long Motors
Pr. Rupert