Today in Sports

★ ★ ★ ★ ★

CANADIENS TAKE LEAD

Defeated Toronto Maple Leafs in Important National League Game

TORONTO (CP)—Montreal Canadiens scored a close 3 to 2 victory over Toronto Maple Leafs in a crucial National Hockey League game at the Maple Leaf Gardens here Wednesday night and the Canadiens, as a result, are a scant point ahead of the Leafs in the league standing.

Detroit Red Wings and New York Rangers, at Madison Square Garden, played to a one-all draw and are still tied for fourth place.

The steady Boston Bruins outplayed the Chicago Black Hawks 4 to 1 and kept third place.

Next games to be played at the week-end are as follows:

Saturday—New York at Toronto.

Sunday—Canadiens at New York, Toronto at Chicago, Detroit at Boston.

The league standing to date:

	W	D	L	F	A	Pts
Montreal	12	3	6	76	47	27
Toronto	11	4	5	71	49	26
Boston	7	7	6	60	53	21
Detroit	7	5	11	67	83	19
New York	8	3	10	45	65	19
Chicago	5	2	12	53	75	12

DOCKETTES TOPS IN "B" BOWLING

Bowling game totals of 854, 829 and 989 for a total of 2,672, Dockettes led the ladies' "B" league last night, although they were without opposition from Atlin, which defaulted. Watts & Nickerson also won three games over Co-op, running up a grand total of 2,620, and Whirlwinds defeated Khatadas 3-0, making an aggregate score of 2,607.

Here are the game scores:
Dockettes 3, Atlin 0.
Watts & Nickerson 3, Co-op 0.
Whirlwinds 3, Khatadas 0.
Revenuers 2, Bankers 1.
Prices Board 2, Peoples Store 1.

W.P.T.B.—				
B. McChesney	53	154	168—	375
P. Black	74	89	85—	248
E. Sandhals	114	174	196—	484
I. Sandhals	65	122	130—	317
E. McCrank	153	104	149—	406
Handicap	109	109	109—	327
	568	752	837—	2157

PEOPLES STORE—				
C. Bellamy	181	136	147—	474
E. Clark	149	129	115—	393
M. Stuart	86	107	55—	247
B. Paulsen	182	194	225—	601
C. Bradley	80	153	130—	363
Handicap	93	93	93—	279
	771	812	765—	2348

REVENUERS—				
R. Andress'n	161	162	142—	465
G. Stanb'dge	151	146	118—	415
K. Reid	149	157	145—	451
D. Peachey	91	164	83—	338
E. Hintz	185	262	148—	595
Handicap	106	106	106—	318
	843	997	742—	2582

BANKERS—				
D. Smith	132	90	95—	317
J. Thornton	99	113	129—	341
B. Usick	130	129	140—	399
M. Amadio	110	103	155—	368
M. Acton	156	121	116—	393
Handicap	131	131	131—	393
	758	637	766—	2211

DOCKETTES—				
R. Magner	120	126	154—	400
F. Halg'ms'n	188	145	185—	518
M. M'ntg'my	156	163	216—	535
B. Ch'st'son	154	140	160—	454
E. Anderson	176	195	214—	585
Handicap	60	60	60—	180
	854	829	989—	2672

ATLIN—				
(Default)				

WHIRLWINDS—				
B. Cowgill	169	158	150—	477
A. DeMaere	112	136	156—	404
M. Postuk	221	108	189—	518
E. More	119	180	166—	465
E. Minnell	163	152	149—	464
Handicap	93	93	93—	279
	877	827	903—	2607

KHATADAS—				
Y. Turcotte	136	111	127—	374
A. Grimble	189	136	101—	426
J. Taylor	107	132	96—	335
M. McRae	119	155	64—	338
H. Watrin	152	140	161—	453
Handicap	131	131	131—	393
	834	805	680—	2319

CO-OP—				
J. Clark	111	122	118—	351
B. Rud'rham	98	133	120—	351
M. Shrubsall	139	92	70—	301
D. Simonson	160	86	129—	375
S. Johnson	109	143	75—	327
Handicap	133	133	133—	399
	750	709	645—	2104

WATTS & NICKERSON—				
M. Cross	180	177	142—	499
E. Noble	133	167	118—	418
A. Wrathall	182	124	124—	430
A. Pierce	193	197	217—	607
V. Wrathall	198	165	156—	519
Handicap	49	49	49—	147
	935	879	806—	2620

THIS AND THAT

"If 'Fluffy' recognizes me, I'll take it!"

COMMISSION ON HORSE RACING

VICTORIA (CP)—A bill for the establishment of a racing commission with wide powers governing horse racing in British Columbia may be introduced at the next session of the Legislature by a private member, it is learned authoritatively.

LONDON (CP)—The 1,780-ton "flat-iron" coal carrier Mitcham has become the biggest ship to navigate the Thames above London Bridge.

SHORT SPORT

Montreal Wanderers were one of Canada's outstanding hockey teams. It was just 42 years ago that several old-time greats such as Jack Marshall and Dickie Boon signed Wanderer contracts and turned out to practise for the 1904-05 season.

Max Baer, former world's heavyweight boxing champ and "clown prince" of the ring, and his brother Buddy, formerly front-line contender for Joe Louis's heavyweight crown, completed enlistment proceedings and became privates in the United States Army Air Force four years ago.

BASKETBALL SCHEDULE

(Remainder of First Half)

Senior "A"

December 14—Savoy vs. B.C. Packers.

December 17—99 Taxi vs. B.C. Packers.

December 21 — Rainmakers vs. Savoy.

Senior "B"

December 14—Macey vs. Co-op.

December 17—Port Edward vs. Macey.

December 21—Co-op vs. Port Edward.

Girls' League

December 17 — People's Store vs. High School.

Junior League

December 14—Watts and Nickerson vs. Legion.

December 17 — Grotto vs. Legion.

December 21—Gyro vs. Watts and Nickerson.

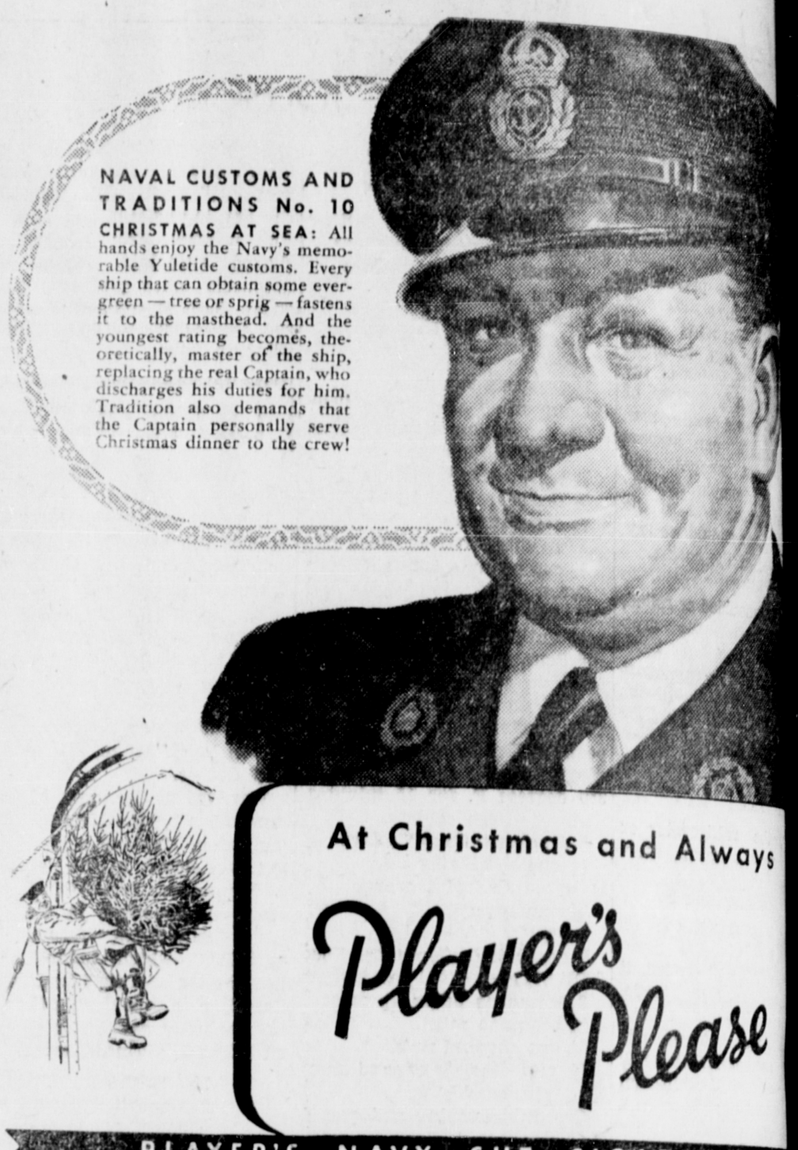

CANADIAN LEGION
GRAND
BOXING SHOW
CIVIC CENTRE GYM
DECEMBER 21
30 ROUNDS OF BOXING 30
MAIN EVENT — 10 ROUNDS
LEN HITCHINS, 147
— VS. —
BENNY WINDLE, 147
SEMI-FINAL
DARROW GOMEZ, 150
— VS. —
LEO ADOLPH, 150
6 PRELIMINARY EVENTS
Tickets On Sale at
Grotto Cigar Store, W. F. Stone
Canadian Legion, 99 Taxi

HI-WAY SERVICE
Now Open
for Servicing, Light Repairs and Vulcanizing
BELLAMY & TWEED
404 McBride

CHRISTMAS GREETINGS
Grotto CIGAR STORE
Wholesale and Retail Tobacconists
GOOD SUPPLY OF MEN'S SUNDRIES
SMALL QUANTITIES
ROLLS RAZORS
RONSON LIGHTERS
Make Your Choice Early
See "Bert" or "Bud"

Gifts..
FOR THE YOUNG . . .
Bicycles - Wagons
Roller Skates - Skis
Scooters - Kiddy Cars
A small deposit will hold any article till Christmas.

Gordon's HARDWARE
McBride Street PHONE 311

Hollywood Cafe
PRINCE RUPERT'S NEWEST AND MOST UP-TO-DATE RESTAURANT
FULL-COURSE MEALS
FROM 11 A.M. TO 6 A.M.
Special Dinner Every Sunday - 5 p.m. to 8 p.m.
CHINESE DISHES A SPECIALTY
WE CATER TO PARTIES
CHOP SUEY CHOW MEIN
FOR OUTSIDE ORDERS PHONE 133
735 THIRD AVENUE WEST

PRACTICAL HARDWARE GIFTS
AND
SPORTING GOODS
KAIEN HARDWARE
PHONE 3 P.O. BOX 98

Gillette Christmas Gifts
THAT "HE" WILL THANK YOU FOR THROUGHOUT THE YEAR
Yes, "he" will thank you every time he shaves, for with these Gillette Gifts, he'll enjoy the finest that money can buy.
These practical gifts are colourfully packaged, right in keeping with the holiday season. See them at your dealer . . . but don't wait too long, because his supply is limited.
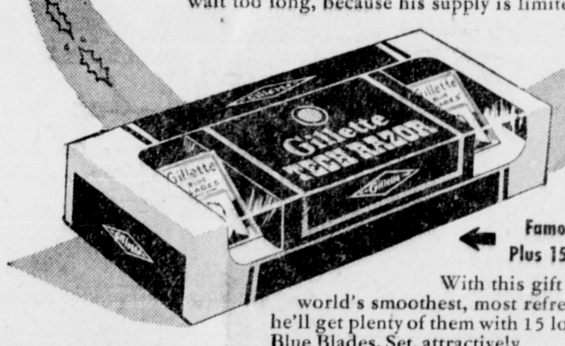

Famous Gillette Tech Razor Plus 15 Gillette Blue Blades
With this gift he's all set for the world's smoothest, most refreshing shaves. And he'll get plenty of them with 15 long-lasting Gillette Blue Blades. Set, attractively gift packaged, only 98¢

20 Gillette Blue Blades, and big 3-ounce tube Gillette Shaving Cream
A swell gift that'll get a hearty vote of thanks from any man, anywhere, on Christmas morning. He'll really go for the super-keen edges on Gillette Blue Blades and the extra rich lather of Gillette Cream. Complete set, in colourful gift box, only $1.33
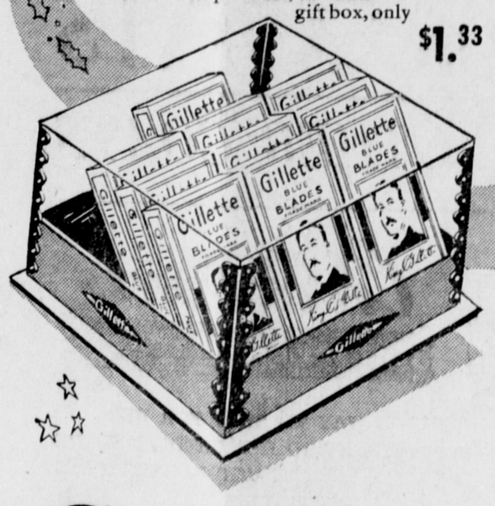

50 Gillette Blue Blades... will say "Merry Christmas" for months to come
A really practical gift that any man will be mighty pleased to receive. 50 Gillette Blue Blades will provide him with months of real shaving luxury. Extremely smart gift box has convenient container for used blades, only $2.50
Gillette BLUE BLADES • RAZORS SHAVING CREAM

Ford MONARCH
ANNOUNCEMENT
TO THOSE WHO A
WAITING FOR N
CARS AND TRUC
We have taken over all orders and cash deposits were placed with S. E. Parker Ltd. We will follow policy of filling the oldest orders first. Our order will be open for inspection to any customer who to see where he stands on the list.
BOB PARKER LIMITED
FORD AND MONARCH DEALERS
3rd Avenue Phon

COAL CONSUMERS
DON'T LET YOUR ORDE GO TOO LAT
Orders are piling up and the supply situation is not so
● You are advised to keep your orders well in advance to give us the best possible chance to keep you supplied.
★ ★ ★
ALBERT & McCAFFERY LTD.
Phones 116 and 117
FUEL AND BUILDING MATERIALS
SUPPORT RADIO AUCTION

NEW CONSTRUCTION
REPAIRS ALTERATIO
GREER & BRIDDEN
Builders and Contractors
PHONE RED 561 P.O. BOX

LINDSAY'S CARTAGE & STORAG
LIMIT
Established 1910
FURNITURE AND HOUSEHOLD GOODS PACKED, CRATED, STORED AND SHIPPED TO ALL PARTS OF CANADA AND U.S.A.
FOR QUICK, EFFICIENT, CAREFUL AND RELIABL
SERVICE
Phone LINDSAY'S 60 or 68

SAVOY HOTEL
Carl Zarelli, Prop.
Phone 37 P. O. Box 544
FRASER STREET
Prince Rupert

RUPERT MOTORS LTD.
PRINCE RUPERT, B. C.
PARTS AND SERVICE DEPOT
CHRYSLER DODGE
PLYMOUTH DE SOTO
DODGE AND FARGO TRUCKS

REX CAFE
SECOND AVENUE, OPPOSITE PRINCE RUPERT HOT
Chop Suey — Chow Mein
Chinese Dishes our specialty.
Open 6 a.m. to 2 a.m.
PHONE 173