Timely TERRACE Topics

A house-warming party came as a pleasant surprise on Saturday evening for Mr. and Mrs. Gordon Haugland, who were preparing to move into their home on Park Avenue. Mrs. Haugland received some beautiful wedding gifts. At the close of a pleasant social evening, delicious refrshments were served by the guests Those present were the following: Mr. and Mrs. C. Haugland, Mr. and Mrs. E. Haugland, Mr. and Mrs. C. Michiel, Mr and Mrs. F. Fisher, Mr. and Mrs. K. Kerr, Mr. and Mrs. D. G. Little, Mr. and Mrs. L. Johnstone, Mr. and Mrs. S .Kirkaldy, Mr. and Mrs. Maxted, Mr. and Mrs. T. Olson, Mr. and Mrs. M. Alger, Mr. and Mrs. Lesveque, Mr. and Mrs. W. Fel, Mrs. T. Brunton, Mrs. Head, Mrs. P. Johnstone, Mrs. S. Mills, Mrs. A. Kirkaldy, Miss G. Fisher, Miss M. Head, Duncan Kerr, Hud Fisher, Chas. Houlden.

The thermometer at Terrace dropped suddenly since the first of the week from 40 above to 12 above. Skies are clear and wind has not been excessive as yet.

A pleasant surprise was awaiting taggers for the recent P.T.A. tag day when they arrived at school on Monday morning. Each tagger was presented with a ticket for the show. Those receiving tickets are Shirley Cole, Bobby Leger, Denis de Kergommeaux, Bobby Christie, Victor Prestay, Florence Normandeau, Annette Normandeau, Adele Kofoed, Lynn Farquam, Ann Tumilson, Wayne Harrison, Beth Christie, Billy Christie, Phyllis Lofeudo, Ruth Adam Allan Smith, Lenora Loveless, Kenny Fossum, Marlyn de Kergommeaux, Carl Richmond, Geraldine Smart, Marilyn Michiel, Dorothy McCabe, Pearl Haugland, Ethel Loveless, Ivy McConnell, Billy Brookes and Joan Gavan.

Islay McMillan spent a few days in town recently as the guest of Joan Attwood.

Mr. Barkley, of the Department of Veterans Affairs, is in town to attend to various veterans matters.

CLEARANCE SALE

Luxurious FUR-TRIMMED Coats

$25.00

Sizes 12 Through 40

ORIGINAL VALUES TO $65

Also Three Only Higher-Priced Coats Reduced ..... $35 to $50

RUPERT PEOPLES STORE

RUPERT MOTORS LTD.
PRINCE RUPERT, B. C.
PARTS AND SERVICE DEPOT
CHRYSLER DODGE
PLYMOUTH DE SOTO
DODGE AND FARGO TRUCKS

We Serve You Nothing But the Best . . .
SPECIAL RED BRAND BEEF
CHOICEST VEGETABLES AND FRUITS
COMPLETE LINE OF GROCERIES
● DELICATESSEN ●
Choicest Cooked Meats
Roast Chicken
Meat Pies and Salads Daily
RUPERT BUTCHERS
Phone 21 — Third Ave. West

CENTRAL HOTEL
Weekly and Monthly Rates for your convenience . . .
NEWLY DECORATED
Transient Rooms
CAFE
In Connection
LICENSED PREMISES
(Renovated)
PHONE 51

PERSONAL
Xmas Cards
Orders Completed Within 24 Hours
. . . Cards of Your Choice
. . . Print of Your Selection
. . . Printing in Gold, Silver or Black
Imprinting first dozen 75c, others 50c dozen
Orders taken for
Personal Box (imprinted)..... 25 for 1.00
(cards included)
McRae Bros. Ltd

-- Classified Advertising --

Classifieds: 2c per word per insertion, minimum charge, 50c. Birth Notices, 50c; Cards of Thanks, Death Notices, Funeral Notices, Marriage and Engagement Announcements: $2.

FOR SALE

FOR SALE—28' troller "Buddy" with gurdies. Apply 1000 7th Ave. E. (274)

FOR SALE — 1939 Plymouth Sedan Deluxe. Apply 421 6th Ave. East after 6. (276)

FOR SALE—5 room house with bath. Good location. Phone Green 449. 241 7th Ave. West. (276)

FOR SALE—Used Cedar, A1 condition. 24,000 B.F. 6"x8" random lengths 12' to 24'; 24,000 B.F. 2"x12"x6'; 8,000 B.F. 3"x8" x6'; 7,500 B.F. 4'x6" random lengths 10' to 16'. Price $30 per 1000 ft. Apply Box 180 Daily News. (1t)

FOR SALE—Men's skates, like new; size 8. Phone Black 952. (tf)

FOR SALE—Lady's speed skates, practically new, size 6½; 14" blade, kangaroo leather. $8.00. Phone Black 322. (tf)

FOR SALE—34-ft. troller with gurdies; 23-ft. troller, new engine. Phone Red 693. (275)

FOR SALE—Brick-lined heater, in good condition. Phone Red 240. (272)

FOR SALE—Double bed, complete. Phone Green 788. (275)

FOR SALE—9 piece chesterfield crocheted set. Pineapple pattern Price $15. 601 8th Ave. East. (271)

FOR SALE—Hudson Terraplane, 1937 sedan. Call 348 Sherbrooke St. (271)

FOR SALE — Gramaphone, 2 complete beds, couch, kitchen table and chairs, floor covering, 2 playhouses. 1313 Overlook St. Black 304. (272)

FOR SALE—New 5 room house. Superb view, 5 minutes from town. Phone Red 323. (273)

FOR SALE — 1½ building lots located on 7th Ave. West. Phone Green 902. (tf)

FOR SALE—New and used furniture. Used tables $4; beds, complete from $10; hassocks $2.50; chest of drawers $9; heaters, coal and wood; oil heater; pot burner; electric fan, best shape; floor lamps, complete, $5; couches $7; mantel radios, best condition, $12.50; blankets, all-wool; sheets 95c each; new mattresses; barber chair $25; anvils, vices, wrenches, cable wire, etc., selling lowest prices. B.C. Furniture Co., Black 324. (tf)

OIL BURNERS

RELIANCE Range Oil Burners. Phone Black 897. 1052 6th Ave. East. (275)

ASTHMA SUFFERERS
Get welcome relief from the wheezing, sneezing, gasping struggle for breath caused by Asthma. Take RAZ-MAH, specially made to relieve itchy, streaming eyes, choked-up bronchial tubes, difficult breathing and harassing coughs caused by Asthma, Chronic Bronchitis, Hay Fever. At druggists—50c, $1. R-24

FOR RENT

FOR RENT—Single or double room, meals if desired. Men only. Two minutes walk from Post Office. Phone Black 965 (tf)

FOR RENT—2-room dwelling at dairy. Valentin Dairy. (273)

FOR RENT—Suite in Bay Apts. Phone Blue 815. (tf)

FOR RENT—2 furnished rooms, bedroom and kitchen. 336 9th West. Phone 693. (274)

WARM SLEEPING ROOM for rent, reasonable. Apply 806 Fraser Street, after 5 p.m. (274)

WANTED

WANTED TO BUY — Studio lounge, electric range, trilight. Prince Rupert Hotel, Room 53. (272)

WORK WANTED

WORK WANTED — Local young man, knows city well; class "B" licence, wants truck or taxi job. Box 179 Daily News. (271)

HELP WANTED

HELP WANTED — Experienced accountant for local well established retail firm. Preferably with typing experience. Reply in writing to Box 178 Prince Rupert Daily News, city, stating age, experience, marital status, and salary expected. Permanent position if suitable. (275)

ROOM AND BOARD

ROOM AND BOARD—Table meals. Home away from home. Men preferable. 622 Fraser Street. (d13)

ROOM AND BOARD—Close in. Phone Blue 162. (273)

MACHINERY

TO SAW better lumber more economically, use the modern and up-to-date type National Portable Sawmills, manufactured by National Machinery Company Limited, Vancouver, B.C. (tf)

We do not need to tell you
That the fuel situation is by no means easy—
Please keep your orders well ahead so that we may be able to keep you supplied.
Fuel stocks are by no means unlimited.
Philpott, Evitt & CO. LTD.
Fuel and Building Materials
Phone 651 and 652

Hotel... arrivals

Prince Rupert

Mr. and Mrs. F. Dockrill, Telkwa; Mrs. M. Thodeo, Ketchikan; H. L. Gray, Vancouver; G. W. Savoie, Victoria; Mrs. G. MacInnis, Terrace; J. P. Schloe, Ketchikan; Mr. and Mrs. Longmead, Terrace; R. W. White, Anchorage; H. Williams, Anchorage; A. Fisher, Fort Fraser; Mrs. N. Dubeau, Terrace; H. K. Reid, Vancouver; Mr. and Mrs. Conlon, Giscome; Jack Lee, Hazelton; Mrs. N. Forsyth, Pacific.

POINTS OF VIEW

COLCHESTER, Eng., (CP)—Henry A. Wilson, Bishop of Chelmsford, at a luncheon: "Mr. Dalton (Chancellor of the Exchequer) says when he looks at the financial position he has a song in his heart. I would like to tell him that when we look at our personal financial position we have a pain in the neck."

LOST

LOST—Lady's black zipper purse somewhere around Main Post Office. If found please return to Daily News. (272)

PERSONAL

HAS SOME KIND PERSON clothing suitable for 6-year-old boy? Especially overcoat. Gladly pay for same. Phone Blue 909. (271)

LOOK YOUNGER—Restore natural color to greying hair with Angelique Grey Hair Restorer. $1 at Ormes Ltd. (274)

CHEST COLDS

Act promptly to relieve muscular soreness and tightness, fits of coughing in the night. Tonight, at bedtime, rub on time-tested VICKS VAPORUB

TO COMPENSATE PRISONERS

MELBOURNE, Australia, (CP)—The Australian Returned Servicemen's League is preparing claims against Japan on behalf of Australian prisoners-of-war who were ill-treated by the Japanese. The League hopes the Australian government will include these claims when it seeks reparations from Japan.

BAMBOO PIPELINES

The Chinese centuries ago used bamboo pipelines to transport natural gas for heat and light.

Is this your DAD'S-EYE VIEW?

Easy to perk up those dimples if it's a laxative that's needed.

Youngsters like Feen-a-mint—the modern chewing laxative. They enjoy its delicious mint flavor. Feen-a-mint has a gentle, yet effective laxative action. Won't upset the stomach or disturb their sleep. Millions use it. Get Feen-a-mint today at your druggist's.
3-47

A. MacKenzie Furniture
LIMITED
"A GOOD PLACE TO BUY"
DOLL CARRIAGES—Colors Merton Blue and Grey, equipped with brakes and mud guards, large and lots of room for dolls. Height of handle 30". Priced $21.00
CARVING SETS—Made by Wade and Butcher Sheffield, famous for steel with keen edge, stainless steel. Bone handle. Set: carving knife, sharpening steel and fork. Priced at ..... $11.50 and $9.60
Mail your orders for these goods now . . they will be mailed to you at once or sent C.O.D. if desired.
Phone 775 327 3rd Ave., Prince Rupert, B.C.

ALWAYS . . .
Quality MEATS
Bulkley Market
WE DELIVER DAILY
3rd Avenue Phone 178

Last Day! "MISS SUSIE SLAGLE
STARTS TOMORROW
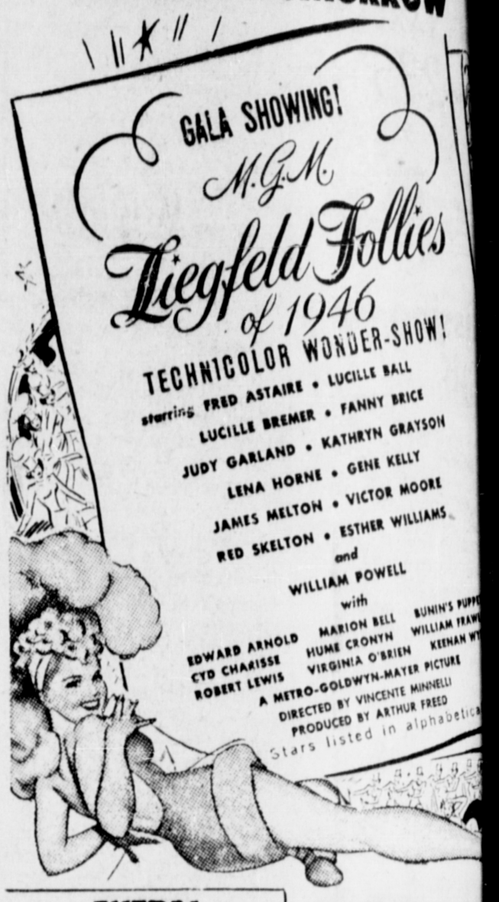

EXTRA!
CARTOON — NEWS
THURSDAY, FRIDAY SHOWS
MAT. 2:30 — EVE. 7 - 9:12
SATURDAY 2 - 4:30 - 7 - 9:12
CAPITOL
A FAMOUS PLAYERS

The Ultimate . . . in Fur Beauty

FUR-CAST FOR
Picture yourself in
lovely coat! You'll
whispers as you
yourself in your
fur. Our budget
styled right furs
you!
No Carrying Charges—No
Terms in accordance
W.P.T.B. Regulations
Sweet Sixteen LIMITED

At Last . . .
COMMUNITY and ROGERS
SILVER SETS
We have received several large shipments of the most popular patterns, including: FIRST LOVE, ADORATION, ETERNALLY YOURS, LADY HAMILTON, FORTUNE, etc.
Some sets have 26-piece service for six. Some have 34 pieces for eight people, and some have service for twelve with 54 pieces. These are mostly in chests but we have some bulk sets for those who do not need the chest.
We can suit almost any pocket for the prices run from $15.95 to $64.00 plus tax. These are all at the approved ceiling price, the same as all over Canada.
Might be well to look early though.
Bulgers

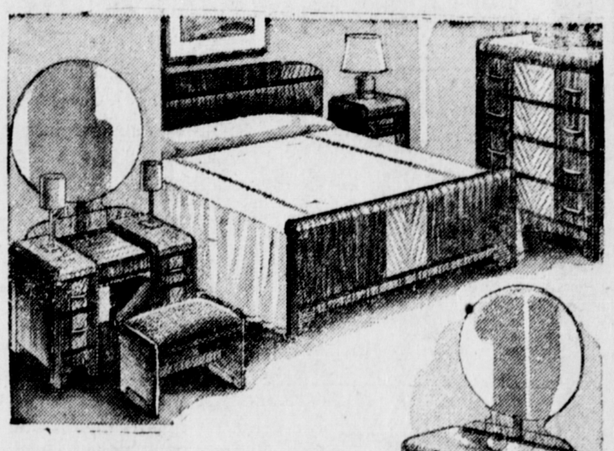
3-Piece Modern
BEDROOM SUITES
$130 UP
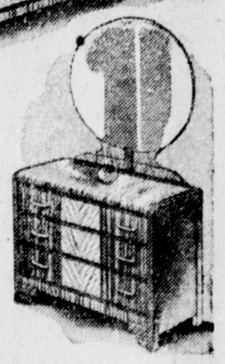
Choose the Dresser OR Vanity
Just another example of the values that have made so many friends for this friendly store. This smart modern suite is sturdily constructed of beautiful matched walnut veneers . . . with waterfall tops and interesting contrast. If you want a really stunning gift for the home, here's your "buy."
PRACTICAL Gifts
IN
GLASSWARE
ELECTRIC GOODS
HARDWARE
CROCKERY
FURNITURE
A Great Stock in Our
Toy Department
"EVERYTHING FOR THE HOME"
GORDON & ANDERSON
The Newest and Largest Store in North Central B.C.

NORTHWEST CONSTRUCTION LTD
Expert Foundation Work and Interior Alterations
CONTRACTS LARGE OR SMALL
Planning and Designing — Estimates
P.O. BOX
3 STONE BLOCK
Phone 563
Evenings: Blue 370