EXCEPTIONAL VALUE
— in New —
HEAVY DUTY
Trucks
Built by REO AND STUDEBAKER
to U.S. Army specifications
- 10-Ton Payload
- 6-Wheel Drive
- 10-Wheel Traction
- 10 Speeds Forward, 2 Reverse, for on and off-road operation

For Heavy Load—Short Haul
PRICED BELOW
W.P.T.B. approved
CEILING
Immediate Shipment
Limited Quantity

Now On Display
at Vancouver Weld-Rite Co., Vancouver and J. E. Hansen, Dawson Creek, B.C.

It will pay you to visit this display.
Write, wire or phone for complete information.
S. H. Leventhal & Co.
Machinery Dealers
WINNIPEG

Baseball Scores

American League
New York 3, Cleveland 8.
St. Louis 7, Philadelphia 2.
Chicago 6, Washington 4.
Boston 1, Detroit 0.

National League
Philadelphia 5, St. Louis 3.
Chicago 7, Boston 5.
Pittsburgh 7, New York 3.
Cincinnati 15, Boston 3.

Coast League
Hollywood 2, Sacramento 1.
San Francisco 1, San Dnego 2.
Seattle 6, Oakland 5.

FASTBALL

June 26—Grotto vs. Reserve Army, 99 Taxi vs. Bo-Me-Hi.
June 28—General Motors vs. Co-op, Bo-Me-Hi vs. Grotto.
July 3—Co-op vs. Reserve Army, General Motors vs. 99 Taxi.
July 5—Grotto vs. Co-op, Bo-Me-Hi vs. General Motors.
July 8—Reserve Army vs. 99 Taxi, General Motors vs. Grotto.
July 10—99 Taxi vs. Co-op, Reserve Army vs. Bo-Me-Hi.
July 12—Grotto vs. 99 Taxi, General Motors vs. Reserve Army.
July 15—Co-op vs. Bo-Me-Hi, Reserve Army vs. Grotto.
July 17—Bo-Me-Hi vs. 99 Taxi, Co-op vs. General Motors.

SHAVE & SAVE
With Minora Blades!
★ Minora is a real money saver because it lasts far longer than ordinary blades. For extra shaves—and comfort—ask for Minora Blades.
FITS YOUR DOUBLE-EDGE RAZOR
4 BLADES 10¢ Minora BLADES Made in Canada

BULKLEY CAFE
CHOP SUEY — CHOW MEIN
Our Specialty
Open—
Weekday 7 a.m. to 11 p.m.
Sunday 8 a.m. to 8 p.m.
Located at Bulkley Hotel
SMITHERS, B.C.

Rex Bowling Alleys
NOW OPEN TO EVERYONE EVERY NIGHT!
HOURS:
6-11—MONDAY, TUESDAY, WEDNESDAY, FRIDAY
2-11—SATURDAY AND SUNDAY
4-11—THURSDAY
PHONE 658 for reservations
(Members only on Sundays)

G. SELVIG
General Contractor
We do basements, reshingling, build fences, sidewalks, remodel your kitchen.
Demolish or move buildings.
100% SATISFACTION GUARANTEED
CALL BLUE 610
and we will give an estimate.
P.O. BOX 654 —:— PRINCE RUPERT

SPORTS

SELECT PLAYERS FOR KETCHIKAN

Arrangements Made for International Series Early in July

Selecting an All-Star team of baseball players from a league whose members as yet have had very little opportunity to display their talents was the difficult task of the Prince Rupert Baseball Association executive last night. Results of their choice will be known next week.

Beset by such mountainous difficulties, the boys smoked their way through a session in the Civic Centre board room, emerging with line-ups which they hope will dominate Ketchikan's best in the forthcoming international series on July 1 and July 4.

The July 1 games will be played at Roosevelt Park here while the remainder of the series will be enacted at Ketchikan as a feature of the Alaska town's Independence Day celebration.

The baseball executives feel that they are setting a precedent among ball clubs, at least in Canada, and perhaps for amature clubs throughout the continent by using aircraft as their mode of travel for the inter-city play. Twelve players will make the Ketchikan trip aboard a Queen Charlotte Airlines flying boat. They will leave either on the afternoon of July 2 or the morning of July 3, returning on July 5.

The main difficulty which confronted the harassed executives was lining up a team. Root of the trouble was the question that, while there are plenty of players in the city, who among them are worthy of inclusion on the All-Stars?

This quandry cast no reflection on any of the league players but was caused by the fact that after seven years of inactivity, the reorganized league has had practically no opportuniyt to play this season.

Of course, there are a number of older players of proven merit, and many of these were included in the line-up to form a sort of solid backbone but it was also thought desirable to include some of the more talented younger players. It was this selection that stumped the experts.

Since the league was organized on May 15, the Roosevelt Park playing field has been available for practices and league play on on a limited scale pending transfer from War Assets jurisdiction to city control. Therefore, the league which started out so bravely didn't get much chance to follow through and the players were unable to demonstrate their skill to any consistent degree.

However, at last night's meeting the sages brought down a selection which they hope will dominate the Ketchikan aggregation, both at Roosevelt Park and on Ketchikan ground in the international series. Here are the players as lined up tentaviely:

R. Sparks, R. Bury, J. Lindsay, A. Styles, W. Johnson, A. Simundson, B. Windle, J. Beruschi, W. Lamble, D. Kerr, S. Beynon, D. McDonald.

LIMITED RANGE

The range of the early piano was only four octaves.

Returning Service Personnel Records Are Being Sought

The Daily News is anxious to completely record the arrival of all service men and women returning home from the war. Accordingly, it is requested that information be made available to this office regarding the date of arrival home, the service with which the veteran has been identified, in what theatres of war, if wounded, ill, etc. If inconvenient to call at the office, the information may be written or telephoned in. Pictures would be particularly welcome. Street and Postal addresses and telephone numbers are also requested.

LACROSSE TO START SOON

Boxla to Make its Debut at Roosevelt Park Gym In Fortnight

Box lacrosse will make its debut in Prince Rupert at the Roosevelt Park gym in a couple of weeks if plans made at a meeting of the association last night are carried out. Construction of a lacorsse box will be commenced within the next few days in the gym and the city's three incipent teams expect to start their season which will last well into the fall.

Association President George McGregor, who is leaving the city next week, presided at his last meeting, and the body named Neil Ross, new recreational director as its new president. More than 30 attended the meeting.

The association intends to affilate with the B.C. Lacrosse Association, with the prospect of having teams from the southern part of the province take part in inter-city competitions in Prince Rupert and local teams visit the south.

The meeting was informed that native lacrosse players now working in canneries on the Skeena are willing to compete with local teams, but that they lack equipment. Efforts will be made to secure sticks and other paraphernalia for their use. Many of these men are noted players in the south.

It is understood that Gunnar Selvig, local contractor and Civic Centre executive member, will construct the lacrosse box in the Roosevelt Park gym. The association will operate in close connection with the Civic Centre.

POOLE, Eng. (CP) — William Young, 84-year-old retired London shipping agent, said here after his first flight—a 12,000-mile trip from Sydney: "I enjoyed it very much."

LONDON (CP)—A sugar allowance (not exceeding three pounds per colony) for feeding bees during the next few weeks was recently granted for beekeepers "owing to the exceptionally unfavorable weather."

LONDON (CP) — Britain's war naval losses totalled 3,282 ships and craft of all sorts. These were more than double the losses of any other victor nation.

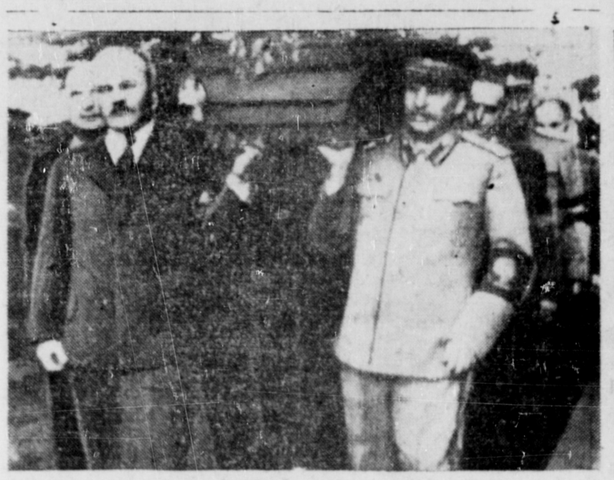

STALIN PALLBEARER AT KALININ FUNERAL — Vyecheslav Molotov (left) and Josef Stalin, at the head of the honorary pallbearers, carrying the coffin containing the remains of the late Mikhail Kalinin, former president of the Soviet republic in the funeral procession to the Kremlin mall.

SHORT SPORT

Everything from Dominion Track and Field championships to an international team match in checkers is listed among the 200 sport events slated for Hamilton's 10-day jamboree in connection with the Ontario city's centennial celebrations July 1 to 7. The sport program is under the direction of Robert (Bobby) Kerr, former Olympic track star. "There will be 12 hours of sport every day from June 29 to July 7," says Bobby, "and there will be something for everyone, from kids to grown-ups."

Curtain-raiser for the sport program will be the Dominion Interscholastic Track and Field championships this Saturday, for which entries have been received from 600 schoolboys across the Dominion. The meet will be modelled on the Olympic games, with athletes taking the oath of amateurism, and thousands of homing pigeons will be released over the stadium to carry the news of the opening to their home lofts. On the same day the Ontario Men's and Ladies' Tennis Championships will begin eight days of play. Finals will be conducted on Saturday. Sunday the Royal Hamilton Yacht Club will conduct a special centennial regatta, with about 100 entries.

Beginning July 1, there will be softball competitions in all age groups from juvenile to senior. Victoria, Strathcona and Fernleigh greens will be used for Ontario Lawn Bowling Championships for six days beginning Dominion Day. Two professional open golf tournaments will be held during the week, along with numerous amateur matches. Top professional event will be a 36-hole open invitation tournament July 5. Hamilton will be host to the Canadian swimming and diving championships at the Municipal Swimming Pool July 5 and 6.

Some of the best oarsmen in Canada and the United States will compete in events carded for the last two days of centennial week. An international high schoo lmeet will be held on Friday with senior international championship events on Saturday. An international team checker match is planned Wednesday afternoon. Other sporting events include horseshoe pitching, bicycle racing, professional and amateur baseball, cricket, Ontario Championship trap shooting, archery and casting competitions, soccer and weight lifting.

Business and Professional

W. H. CORRINS
Painting and Decorating
FREE ESTIMATES
Phone Blue 451

GAIRDNER'S CONSTRUCTION
Jackings - Building - Repairing
Alterations and Cement Work
PHONE GREEN 482

HELEN'S BEAUTY SHOP
Permanent Waving
Beauty Culture in all its branches
206 4th Street : Phone 655

SMITH & ELKINS LTD
Plumbing and Heating
Engineers
Phone 174 P.O. Box 274

ANDY ANDERSON
PAINTING & PAPERHANGING
633 Tatlow Street
Phone Green 937
(After 7 p.m.)

INTERNATIONAL Correspondence Schools
CANADIAN, LIMITED
Montreal, Canada
B. F. LOVIN, Representative — Phone Green 974, Box 526
117 2nd Ave. W. — Opposite YMCA
PRINCE RUPERT, B.C.

GEORGE L. RORIE
Public Accountant, Auditor, etc.
Income Tax Returns Compiled
Besner Block Phone 387

H. J. LUND
Painting — Paperhanging
Interior and Exterior Work
P.O. Box 1286 — Phone Black 623

Spectacle REPAIRS
FOR PROMPT and EFFICIENT SERVICE mail your glasses to
COLUMBIA OPTICAL CO. LTD
880 SEYMOUR ST. VANCOUVER, B.C.

P.N. Kilborn W. Peterson
BERT'S TRANSFER AND MESSENGER
Lumber - Coal - Wood - Baggage
Freight - Express
Phone Blue 810 — Prince Rupert

MERRELL & GRETSINGER
CONTRACTORS
Buildings Moved
Foundations Built
Excavating and Rock Work
Our Specialty With Modern Equipment.
PH. BLACK 926 — BLACK 270
For Free Estimate.

If it's a Rock Job—
Call a Rock Man
Call M. SAUNDERS
Blue 666
Concrete Sidewalks, Basements
I don't take work I cannot do myself.

PARTRIDGE, GUNSTON & RICE
General Contractors
P.O. Box 1489, Station B
Phone Green 417
House Repairs, all kinds.
Cabinet Work - Foundations
Estimates Cheerfully Given
Prompt attention all work.

HANDYMAN HOME SERVICE
GENERAL CONTRACTORS
Building and Repairs of all kinds
Roofs, Chimneys and Oil Burners
Phone Green 488
Evening Green 337

Train Schedule

For the East—
Monday, Wednesday, Friday—8 p.m.
From the East—
Tuesday, Thursday, Saturday—10:45 p.m.

-- Classified Advertising --

Classifieds: 2c per word per insertion, minimum charge, 50c. Birth Notices 50c; Cards of Thanks, Death Notices, Funeral Notices, Marriage and Engagement Announcements: $2.

CARD OF THANKS

Mrs. St. Clair desires to express appreciation for kindness and sympathy extended in her recent bereavement through the loss of her nephew, Ernest Louth. Special thanks to Mr. Leonard Leighton, Mr. Campbell, organist, and to those sending flowers: Mr. and Mrs. Geo. Ryan and family; St. Paul's Church Choir; Ladies' Benevolent Association; Mr. and Mrs. R. D. Leighton and family; Mr. and Mrs. Cecil Ryan and family; Mary and Myrtle; Mrs. Mary Haldane; Mr. and Mrs. William Leask and family; Miss Audrey Ryan; Mrs. Alfred Auckland; Mr. and Mrs. C. P. Ryan and family; Mr. and Mrs. Mathew Leighton; Mr. and Mrs. Henry Ryan; Mr. and Mrs. George Haldane; Mrs. Alice Leighton and family.

WANTED

WANTED TO RENT — Gillnet boat for season, by responsible party. Phone Red 269. (149)

WANTED — Late model car in good shape. Phone Red 623. (150)

WANTED—High power rifle, 303 preferred. J. Sackner, Central Hotel. (146)

WANTED—2 or 3-room furnished apartment, business woman. Phone Fortress 8 ring 3. (149)

WANTED — Small club bag. Phone Black 773, after 7 p.m.

WANTED—Boys for delivery routes. Daily News. (tf)

WORK WANTED

WOMAN will mind children evenings. Phone Red 126. (150)

HELP WANTED

WANTED — Girl for housework. Phone Blue 336. (153)

SALESMAN in local district to sell and install Reclaimo Oil Refiners on cars, trucks and boats. Require car and mechanical experience. A permanent paying business for the right man. Reclaimo Sales & Service, 1353 Saymour Street, Vancouver, B.C. (150)

MAIDS WANTED immediately for cleaning work at Miller Bay Hospital. Apply to Medical Superintendent. Phone 635. (150)

WAITING LIST for newsboys, now open at Daily News. (tf)

FOR RENT

FEW ACRES LODGES offers accommodation by day or week. Good beach; strawberries are ripe. Turn south at Terrace School. Gertrude Mitchell, Terrace, B.C. (151)

FOR RENT—Sleeping room. 801 Borden Street. (tf)

BOAT TO CHARTER by responsible party for trolling season. Must be shipshape and seaworthy; gurdies preferred but not essential. Box 136 Daily News. (14)

FOR RENT — Furnished rooms. 843 9th Ave. West. (tf)

FOUND

FOUND—Pair of glasses at B.C. Packers Dock. Owner can have same by paying for this ad at Daily News. (149)

FOUND—Lady's gold wristwatch. Phone 452. (51)

FOUND — Have found watch. Owner may have on description. Write Edvard Bates, General Delivery, or Police Headquarters. (150)

PERSONAL

LLOYD'S Corn and Callous Salve gives immediate relief from corns and callouses. 50c at Ormes Ltd. (152)

TENDERS

TENDERS will be received by the undersigned up to June 30, 1946, on the gasoline launch Sunbeam III. Ship may be inspected at Prince Rupert Yacht Club. Highest or any tender not necessarily accepted. Dr. R. G. Large, P.O. Box 368. (150)

MACHINERY

TO SAW better lumber more economically, use the modern and up-to-date type National Portable Sawmills, manufactured by National Machinery Company Limited, Vancouver, B.C. (tf) Agents.

FOR SALE

FOR SALE — 20-ft. speed b 85 h.p. V-8 engine. Apply Alfred Street or Yacht C caretaker. (1

FOR SALE — Remington ty writer, and boy's bicycle. Pigott Ave. (1

FOR SALE — Two nice pupp $15.00. Phone Black 823. Fraser House. (1

FOR SALE — Gurdie, comp halibut gear. 1½" anchor Lily O, McLean's Wharf. (1

FOR SALE—1-ton Chev. tru 1929 model and 2-whee trailer. Can be seen at 2nd West. Phone Black

FOR SALE — 6 room furnis house. 742 7th Ave. West. (1

FOR SALE — Baby buggy, garbage burner (coal wood), cream and white; T electric ironer, rotary ty will fit General Electric wa er. Phone Black 322.

FOR SALE—60 amp. G.E. sw and fuse box 9x18 at $15.00 Sackner, Central Hotel or D Apts. (1

GOOD BUILDING LOT in centre of Prince Rupert's b business area. Apply Box Daily News.

FIVE-ROOM HOUSE — 3 b rooms and bath, living ro with new maple floors, ne decorated kitchen. Located Ninth East; immediate oc pancy. Only $2300. For spection call Armstrong Ag cies, phone 342. (1

FOR SALE — Troller Nord Length 28, beam 8, depth Five tons, 4-cylinder engi Marine clutch lately install Ready to fish, fully equipp Reasonable. New Floats. owner 1307 Overlook Stre (1

FOR SALE — Underwood ty writer, 12-inch carriage, good condition. Price $70 Box 135 Daily News. (1

FOR SALE—Radio, 2 oil burne cash register, restaur range, household furnit Apply 1021 2nd West, or pho Blue 874.

FOR SALE—House, 4 rooms bath; conveniently situ For further particulars pho Green 987 or apply 661 5th A East. (15

FOR SALE — 30-ft. gillnet Gray marine motor, 38 h.p good condition. Apply 622 Ave. West. Phone Black 911 (1

FOR SALE — Four-room hou $1600 cash. Apply 225 9th A East, evenings. (1

SIX-ROOM HOUSE with fi place, on 1½ lots in 700 Blo Fifth Avenue West. Price $3 Cash $2000. Balance on ter Collart & McCaffery Ltd. (15

FOR SALE — Summner shing mill and Bond Packer, co plete, in good condition. B 1291, Prince Rupert. (16

FOR SALE — Six-room hous three bedrooms up, large li ing room, dining room a kitchen with sink unit a built-in cupboards. Sunroo overlooks garden. Harbor vie Basement and furnace. Clo in. $4500. Armstrong Agencie Phone 342. (15

FOR SALE—Twelve dogfish ne one gillnet drum, complet one stern roller. Apply 13 8th Ave. East. (15

FOR SALE—Used logging boo from $3; used electric rang from $15; slightly used bo cases, $6; new rag rugs fr $1.65; used 8-piece kitchen s $22.50; used electric victro cost $235, now $65; office fi tures, fireproof safes, des chairs, filing cabinet, sligh used rugs, size 12x12, suitab for office, stores, hotels. Ever thing reduced in price. W sell and buy new and us furniture, also hardware. S us first, it will pay you. B Furniture Co., 3rd Ave. Bla 324.

SCHOOLS AND COLLEGES

Civil Service Examinations

PREPARE NOW for Spring a Fall examinations—Letter Ca rier, Postal Clerk, Clerk 1 a 11, Customs Clerk, etc. F particulars upon request M.C.C. Civil Service Scho 301 Enderton Bldg., Winnip Man. Oldest in Canada. agents.

Phone Blue 850 P.O. Box 1464
Green & Kermode
Builders and Painters
All Interior and Exterior Work
Free Estimates and Prompt Service

NAVAL CUSTOMS AND TRADITIONS No. 4

NIGHT ROUNDS: Although the great Nelson officially died at the battle of Trafalgar, many customs of today's Navy teach Jack Tar that Nelson's spirit lives on. "Night Rounds" are still being made with a huge brass candle lantern containing a single lonesome candle. For practical purposes, a powerful electric torch is also carried — but the Navy continues to cherish the glow of tradition which radiates from this 18th-Century lantern!

In The Best Of Tradition It's Always
Player's Please
MILD or MEDIUM
CORK TIP AND PLAIN
PLAYER'S MILD
Plain - have "Wetproof" paper which does not stick to the lips.
PLAYER'S NAVY CUT CIGARETTES