The Well-Informed MOTHER on what the Well-Dressed BABY Wears

Goes to

WALLACE'S

— Of Course!

NO TRAINS FOR BRIDES

TORONTO, (CP)—A shortage of fabrics has set the style for wedding gowns in Canada this season and thrifty designers decree that if the bride wears the traditional white satin she must forfeit her right to a bridal train.

A gown requires five yards of material and they claim that the more than two yards which usually goes into a train can quite easily be used in another dress.

Perhaps six out of 10 Canadian brides who want to be married in satin within the next six months will have their wishes fulfilled, but in the United States where designers are putting their all into trains, the number is less than one bride in 10.

"We had girls from Detroit, Buffalo, Chicago, Cleveland and as far south as Los Angeles coming to Canada in hopes of finding a wedding dress," said the bride counsel of one large Toronto department store.

Not only do American girls figure they have a better chance of finding what they want in Canada, but they have learned the prices are generally more reasonable.

A Canadian-made wedding gown costs from $19.95 to $250 and the average price is around $50.

United States Materials Costly

In the United States the fact that available materials are too costly for the manufacturers to conform to ceiling prices on their cheaper ensembles has caused the medium - priced wedding there the minimum cost is $50 dress to disappear. Now over and the average, $150 retail.

Popular bridal gown fabrics have been satin, marquisette, chiffon, and laces, with taffeta and chiffon most sought after for bridesmaids' costumes.

Again the post-war splurge in formal weddings has become another reason for the current shortage of materials.

"I've never seen anything like it," said one wholesale formal dress manufacturer. "Girls used to be satisfied with perhaps just one bridesmaid, maybe two, but nowadays they want four and even seven or eight."

Any bride-to-be who plans her wedding day for the fall should start right now thinking about her dress.

"We have our orders placed at least six weeks ahead of time," the manufacturer continued. "And even then we aren't sure we can fill them."

He scanned the barren walls of his stock-room. "To think there actually was a day when we had dresses hanging there," he said. "Now we're lucky if in a month we can fill 35 out of 50 wedding gown orders. And as for satin—well, we usually count on filling perhaps six out of 50."

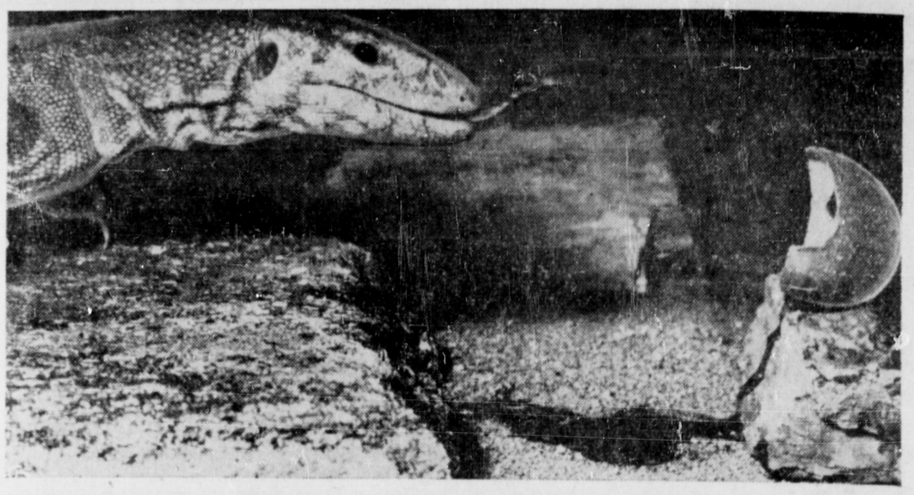

CAMERA CATCHES FORK-TONGUED LIZARD IN ACTION—The photographer set his lens at 1/100th of a second to make this unusual picture of a yellow monitor, native of north India, Burma and Malay, just as his forked tongue, well over six inches long, had cracked the shell of an egg. The strange lizard, the very first ever displayed at the Bronx zoo, New York, came from India two weeks ago. It feeds on the egges and on smaller animals. It took severalexposures to get the photo, because before the reflexes of the camermen go into action to trip the shutter, the tongue is back in its mouth.

PARISH PRIEST TO VANCOUVER

Father W. F. Lantagne Moved From Here to St. Augustine's

Father W. F. Lantagne, for the past eight years priest of Annunciation parish of the Roman Catholic Church here, is being transferred to St. Augustine's Parish in Vancouver and will be leaving for the south on the Prince Rupert tomorrow night. Father Lantagne has become well known and esteemed throughout the city and there will be many friends to regret his departure and extend best wishes for the future.

Whifflets

From The Waterfront

No boats being in with catches there was no sale of halibut on the local Fish Exchange yesterday.

Miss Lena Doberczak, who has been visiting for a few days at Smithers with her parents prior to joining the staff of the Prince Rupert Daily News, returned to the city from the interior on last night's train.

LING THE TAILOR

★

We are taking cleaning and pressing and steam pressing while you wait.

PHONE 649 — 220 Sixth Street

NEW ROYAL HOTEL

A Home Away From Home

Rates 75c up

50 Rooms, Hot and Cold water

PRINCE RUPERT, B.C.

Phone 281 P.O. Box 196

CFPR Radio Dial 1240 Kilocycles (Subject to change)

WEDNESDAY—P.M.
4:00—To be announced
4:30—Our Singing Land
4:45—Piano Mood
5:00—Geoffrey Waddington Show
5:30—The Veterans' Show
6:00—CBC News
6:15—CBC News Roundup
6:30—Fashions In Music
6:45—To be announced
7:00—Let's Play Charades
7:30—Invitation to Music
8:00—CBC Review
8:15—Juliette
8:30—Here's Juliette
9:00—CBC News
9:10—B.C. News
9:15—Midweek Review Talk
9:30—Paul Walti Show
10:00—Speaking of Records
10:15—Dance Orch.—NBC
10:30—Dance Orch.—NBC
10:55—CBC News and Int.
11:00—Weather and Fishermen's News
11:03—Silent

THURSDAY—A.M.
7:30—Musical Clock
8:00—CBC News
8:15—Morning Song
8:30—Music For Moderns
8:45—Medley Time
8:59—Time Signal
9:00—Little Concert
9:15—Morning Devotions
9:30—Organ Encores
9:45—Transcribed Varieties
10:00—CBR Presents
10:15—Thoughts for Today
10:30—Roundup Time
10:45—Paul Whiteman's Orch.
11:00—B.C. Farm Broadcast
11:25—Program Resume
11:30—CBC News
11:45—Weather Forecast
11:46—Message Period
11:48—Recorded Interlude

P.M.
12:00—Tunes for Today
12:15—Henry King's Orch.
12:30—Musical Program
12:45—Thursday Recital
1:00—From the Classics
1:15—Women's News Commentary and Talk
1:30—Music Makers
1:45—Downbeat
2:00—Western Five
2:15—Echoes From the Tropics
2:30—Serenade
2:45—BBC News and Commentary
3:00—Jack Allison Show
3:15—Miniatures by Green—Winnipeg
3:30—Songs in Sweet Style
3:45—Stock Quotations

Timely Topics from Terrace

Mr. Harry Welland who has been in India and elsewhere with the Air Force, arrived from Dayton, Ohio, with Mr. and Mrs. Paul D. Cole and is a guest at their Lakelse Lake home.

Gordon Ronson returned yesterday from a business trip to Prince Rupert.

Mr. and Mrs. Robert Gordon were in Terrace yesterday and returned last evening to their Lakelse Lake home.

Henry Desjardins has bought the west half of the property that F. Morris recently purchased from J. Desjardins Jr. This was handled through the office of E. T. Kenney.

Oscar Strong bought the 10-acre property held until recently by Mrs. Pearl Harrison. This transaction was also handled by Will Robinson.

P. A. Gurney of Blue River has purchased the property of Milton L. Davis.

Game Warden Ed Martin, in charge of the Prince Rupert district, was in town yesterday.

Corporal T. D. Brunton of the B.C. Police returned from Prince Rupert Monday night after doing relief duty there in charge of the city deatchment.

Mrs. J. Rodocay, formerly of Prince Rupert, will be opening a restaurant in the Terrace Hotel Saturday.

Mr. and Mrs. Dave Jordan returned from Hazelton last Thursday by car with Alan Benson of the Triangle Garage in Hazelton. Percy Foster and Mr. Benson returned the next day.

LONDON (CP) — Nine crocodile eggs arrived at the Zoo from West Africa. Attempts will be made to hatch them.

SPANISH TERM

The term "fifth column" was first used by Spanish General Mola during the Spanish Civil War.

SANDRINGHAM, Eng. (CP)—Tenants and workers, with their families, will be guests of the King at a garden party at Sandringham, July 13.

IN THE SUPREME COURT OF BRITISH COLUMBIA
IN PROBATE
IN THE MATTER OF THE "ADMINISTRATION ACT"
and
IN THE MATTER OF THE ESTATE WILLIAM NICHOLSON BELL, DECEASED, INTESTATE

TAKE NOTICE that by Order of His Honor, W. E. Fisher, made on the 3rd day of June, A.D. 1946, I was appointed Administrator of the Estate of William Nicholson Bell, deceased, and all parties having claims against the said estate are hereby required to furnish same, properly verified, to me on or before the 15th day of July, A.D. 1946, and all parties indebted to the Estate are required to pay the amount of their indebtedness to me forthwith.

DATED at Prince Rupert, B.C., this 3rd day of June, A.D. 1946.

ALBERT EDWARD RODDIS,
Official Administrator,
Telegraph Creek, B.C.

TODAY & THURS. 1:00 - 2:48 - 4:59 - 7:10 - 9:20

Capitol Today

LINDSAY'S CARTAGE & STORAGE

Established 1910 LIMITED

FURNITURE AND HOUSEHOLD GOODS PACKED, CRATED, STORED AND SHIPPED TO ALL PARTS OF CANADA AND U.S.A.

FOR QUICK, EFFICIENT, CAREFUL AND RELIABLE

SERVICE

Phone LINDSAY'S 60 or 68

SEE US FOR ALL REQUIREMENTS IN

Office Supplies

Consult us for your needs in all types of printing work

Everything in high class stationery

Cards for every occasion Fountain Pens

DIBB PRINTING COMPANY

BESNER BLOCK THIRD AVENUE

Cosmetics...

For your powders, creams, lotions, lipstick, rouge perfumes, and other sundries, see our COSMETIC COUNTER. You will find just what you need in our large assortment.

THE VARIETY STORE

"Where Your Dimes Are Little Dollars"

RUPERT MOTORS LIMITED

CHRYSLER DISTRIBUTORS

AWNINGS . . . SAILS
. . . WINDOW BLINDS
CANVAS SPECIALTIES

EDMONDSON'S

Phone Black 169 P.O. Box 302

430 Bowser Street (Behind 137 Fifth Ave.)

GIFTS for

His Majesty the BABY...

Father and mother will supply the baby with enough "jimcracks"—make your gift of a more permanent nature.

A few suggestions:

GOLD RINGS for tiny fingers $1.50 to $3.00

SILVER BABY CUPS $2.00 up

LOCKETS & CHAINS for baby necks $1.50 to $8.50

BABY CROSSES
BABY BANKS & RATTLES
BABY SPOONS

•

JOHN BULGER

JEWELLER

GIVE SPARE CLOTHES TO U.N.R.A.

HOUSE REPAIRS

For General House Repairs. Interior and Exterior Painting, Concrete Basements and Sidewalks. Work done by the hour or contract. Call us for an estimate.

McLeod, Pitt-Cross & Gibb

Phone Red 924, after 6 p.m.

NEW CONSTRUCTION

REPAIRS ALTERATIONS

GREER & BRIDDEN

Builders and Contractors

PHONE RED 561 P.O. BOX 721

KWONG SANG HING
HOP KEE

CHOP SUEY HOUSE

612 7th AVE. WEST
(Next to King Tai)

All your patronage welcome

Open 5 p.m. to 2 a.m.

Outside Orders from 2 p.m. to 2 a.m.

PHONE RED 247

Plumbing and Heating Engineers

OIL AND COAL STOKERS

Barr & Anderson LIMITED

Corner 2nd Ave. and 4th Street
Phone Red 389 P.O. Box 1294

UNION STEAMSHIPS

SAILINGS FOR VANCOUVER and Way Points

Tuesday—SS Catala, 1:30 p.m. (Daylight Saving Time—12:30 Prince Rupert Time)

Friday—SS Cardena, 10 p.m. (Daylight Saving Time—9 p.m. Prince Rupert Time)

Sailings for Queen Charlotte Islands every fortnight.

Further Information, Tickets and Reservations
FRANK J. SKINNER
Prince Rupert Agent
Third Ave. Phone 568

TERRACE Transfer & Taxi

Storage

WE MEET ALL TRAINS—SERVICE TO ANY POINT IN THE DISTRICT.

(H. SMITH)

P.O. Box 167 TERRACE

Notice

Commencing July 1, 1946

ALL STORES IN TERRACE

— WILL BE —

CLOSED ALL DAY WEDNESDAY

THIS IS TO CONFORM WITH THE NEW 44 - HOUR WEEK LEGISLATION WHICH GOES INTO EFFECT ON JULY 1.

OPEN ALL OTHER WEEKDAYS 8:15 A.M. TO 6:00 P.M.

Terrace Retail Merchants' Association

(150)

THE WILLOWS TOURIST CAMP

will be open for business June 26

Furnished Cabins at Reasonable Rates

• STOP AT THE WILLOWS •

One mile west of Terrace Box 128, Terrace, B.C.

COAL!

Have you inquired about

The Philpott, Evitt COAL BUDGET PLAN

Be WISE now! Be WARM next winter!

PHONE 651 or 652

Help Wanted

Excellent Opportunity

for progressive young man of integrity capable of organizing and managing local office for B.C.'s fastest-growing Health and Accident association. Must be able to organize district sales crew and produce results. Attractive contract to right man, plus advertising support in district papers, prospect leads, etc., backed by sound organization that offers liberal benefits for moderate membership rate. If you're the man we want, apply to Box 137 Daily News stating qualifications. Triflers need not apply.

Motorists!! Sunday Service!

Hours: 12 Noon Until 4 p.m.
June 16 to September 29, 1946

For Gasoline and Oil Sales, Quick Battery Charge and Tire Repairs — Out-of-Town Service Preferred

— AT —

Frank Morrison's Service Station

At Rear of LONG MOTORS, 3rd Ave. and 7th St., Prince Rupert

Courtesy of

LONG MOTORS — NATIONAL MOTORS
S. E. PARKER LTD. — RUPERT MOTORS LTD.

TERRACE MACHINE SHOP & GARAGE

TERRACE, B.C.

Dealers in GENERAL MOTORS Products

MACHINE WORK — GAS and ELECTRIC WELDING

DIESEL and TRACTOR REPAIRS

OPEN SUNDAYS and HOLIDAYS

For minor repairs and gas

York General Construction

See or Phone Us on a New Insulation

KIMSUL Something New and the Best

Free Estimates on Any Kind of Construction

You Name It, and We Can Do It

WE HAVE OUR OWN SHOP — WE CAN MAKE ANYTHING

Phone Black 126 Day Phone Black 731 Evenings

PLACE AN AD IN THE DAILY NEWS—CIRCULATION COUNTS