I'm Mrs. John -

(YOU MET MY HUSBAND LAST MONTH)

"All Us Housewives Have the Same Problems. We Meet at Parent Teachers and Sewing Circles. Raising a Family Presents the Same Problems. It's My Job to Make Our Budget Work, Too!"

That's Why My Daughter and I Buy at
WALLACE'S DEPT. STORE AND
THE RUPERT PEOPLES STORE

WE HAVE:
Birch Wood, 14", per cord $13.50
Jackpine, 14", per cord $12.50
Slabs, 14", per cord $10.00
Lump, Egg Nut and Slack Coal in any quantity. Fill up now for winter.

HYDE TRANSFER
Phone 580

JOHN H.
BULGER
OPTOMETRIST
●
John Bulger Ltd.
Third Avenue

Charts... Coverage from San Francisco to Kodiaks

LARGE AND SMALL SCALES

British Admiralty
U.S. Government Charts
Canadian Charts

NAVIGATIONAL AIDS
Dividers and Parallel Rules
B.C. Pilots, Vol. 1 and 2

McRae Bros. Ltd

CENTRAL HOTEL
Weekly and Monthly Rates for your convenience . . .
NEWLY DECORATED
Transient Rooms
CAFE
In Connection
LICENSED PREMISES
(Renovated)
PHONE 51

KWONG SANG HING
HOP KEE
CHOP SUEY HOUSE
612 7th AVE. WEST
(Next to King Tai)
All your patronage welcome
Open 5 p.m. to 2 a.m.
Outside Orders from 2 p.m. to 2 a.m.
PHONE RED 247

Good Food!
Help yourself to health from our stock. You'll find healthful foods for delicious summer menus. All orders delivered to your kitchen door.

MUSSALLEM'S ECONOMY STORE
(Opposite Canadian Legion)
Phones 18 and 19 P.O. Box 575

Motorists!! Sunday Service!

Hours: 12 Noon Until 4 p.m.
June 16 to September 29, 1946
For Gasoline and Oil Sales, Quick Battery Charge and Tire Repairs — Out-of-Town Service Preferred
— AT —
Frank Morrison's Service Station
At Rear of LONG MOTORS, 3rd Ave. and 7th St., Prince Rupert
Courtesy of
LONG MOTORS — NATIONAL MOTORS
S. E. PARKER LTD. — RUPERT MOTORS LTD.

OBLATE FOR FIFTY YEARS

Father Godfrey Honored During Recent Retreat at Lejac—Going to Victoria Anniversary

When fathers of the vicariate of Prince Rupert assembled in annual retreat last week at Lejac they did special honor to Father Godfrey Eichelbacher, better known as Father Godfrey, one of the pioneer priests of the Roman Catholic Church in this area, in anticipation of the fiftieth anniversary of his becoming an oblate. It was just a half century ago yesterday to the day that Father Godfrey in Wuerzburg, Germany, assumed the sacred vows of the Order of Mary Immaculate.

Father Godfrey was presented with an address which was read, on behalf of the fathers of the vicariate, by Father E. M. Leray of Smithers. The esteem of his ecclesiastical colleagues was fittingly expressed in the document and Father Godfrey replied feelingly.

Father Godfrey will be in Prince Rupert during the coming week-end on his way from Smithers to Victoria where he will represent this vicariate at special celebrations of the church, including Pontifical High Mass, marking the one hundredth anniversary of the founding of the Roman Catholic Church in Victoria.

Born in 1877 and coming in 1901 to the Yukon, Father Godfrey has labored in this vicariate for almost all his ecclesiastical career and has been variously stationed in the Yukon, at Prince Rupert, Anyox, Ocean Falls and interior parishes. Last year for a few months he acted as administrator of the vicariate between the time of the death of Bishop Bunoz and appointment of Bishop Jordan. He is now chaplain at Smithers Hospital.

Bishop Jordan Holds Retreat in Victoria

Most Rev. Anthony Jordan, Bishop of the Roman Catholic vicariate of Prince Rupert, has left for Victoria to conduct a retreat for fathers of that diocese. He will also attend centenary celebrations of the founding of the church in the capital city and will be away until September.

Advertise in the Daily News.

LAND REGISTRY ACT

Re: Certificate of Title No. 4941-I to Lot Five Thousand Four Hundred and Sixty-one (5461), Range Five (5), Coast District, said to contain Ten and Fifty One-Hundreths (10 and 50/100ths.) acres, more or less.

WHEREAS satisfactory proof of loss of the above Certificate of Title, issued in the name of Alexander Noble has been filed in this office, notice is hereby given that I shall, at the expiration of one month from the date of the first posting hereof, issue a Provisional Certificate of Title, in lieu of said Lost Certificate, unless in the meantime valid obpection be made to me in writing.

DATED at the Land Registry Office, Prince Rupert, B.C., this 16th day of July, 1946, A.D.

ANDREW THOMPSON,
Deputy Registrar of Titles.
—A17

IN THE SUPREME COURT OF BRITISH COLUMBIA
IN PROBATE
IN THE MATTER OF THE "ADMINISTRATION ACT"
and
IN THE MATTER OF THE ESTATE OF ELMER HAROLD RICE DECEASED

TAKE NOTICE that by Order of His Honour Judge W. E. Fisher, Local Judge of the Supreme Court of British Columbia, I was on the 10th day of July, 1946, appointed Administrator of the Estate of Elmer Harold Rice, deceased, limited to his estate within the Province of British Columbia, and all parties having claims against the said estate are hereby required to furnish same, properly verified to me on or before the 31st day of August, 1946, after which claims filed may be paid without reference to any claims of which I then had no knowledge.

AND all parties indebted to the estate are required to pay the amount of their indebtedness to me forthwith.

DATED this 12th day of July, A.D. 1946.

GORDON FRASER FORBES,
Official Administrator,
Prince Rupert, B.C. —174

UNION STEAMSHIPS
SAILINGS FOR VANCOUVER and Way Points
Tuesday—SS Catala, 1:30 p.m. (Daylight Saving Time—12:30 Prince Rupert Time)
Friday—SS Cardena, 10 p.m. (Daylight Saving Time—9 p.m. Prince Rupert Time)
Sailings for Queen Charlotte Islands every fortnight.
Further Information, Tickets and Reservations
FRANK J. SKINNER
Prince Rupert Agent
Third Ave. Phone 568

Statement From Typos

Interpret Province Strike Situation for Local Benefit

In a statement prepared by the executive of the Prince Rupert Typographical Union, a local of the International Typographical Union, for the citizens of Prince Rupert and district on the points in issue in the present newspaper dispute across Canada, the following was given out for publication:

"Let us first point out that the present dispute with the Southam papers in no way concerns wages and hours. These have always been negotiated between the papers concerned and the individual locals of the Union. The point at issue at present is the acceptance of the regulations governing working conditions as embodied in the laws of the Union. For decades past there has been no serious disagreement regarding this angle.

"The Southam chain is composed of a number of papers with a head office in Eastern Canada. Last year the Winnipeg Tribune joined with the Free Press in refusing to accept the laws of the Union and a lockout developed and is still in effect.

"The position of the Union is that it cannont countenance an open shop in one paper and continue to operate as a union shop in another. That way we feel that our union will shortly be torn to pieces.

"We would also point out that no contract was broken in any of the Southam papers. Agreements expired and the union would not be a party to a renewal as long as the position exisited as it did in Winnipeg.

"The Vancouver Daily Province is today offering the same wages and the same hours as were agreed to in the previous agreement, conditions for which the Union has bargained for many years. However, the Province, apparently, requires membership of its composing room employees in a union of its own chosing — an organization doubtless created with the very purpose of serving the interests of the publishers. Also this offer is made at a time when a board of arbitration had been formed to inquire into the dispute and, as such, shows a lamentable lack of good faith on the part of the Province.

"The issue is quite clear. It is a question of the unionization of the entire Southam chain, and in our opinion there can be but one answer."

POLICE FINES HOLD UP WELL DURING JUNE

Despite outward indications of a post-war slump, city police court fines are holding up buoyantly, the monthly police report for June indicates. The report, compiled by Sgt. O. L. Hall, was considered by the civic police committee last night.

Police fines during June totalled $1,980. This was $150 more than the wartime month of June 1945, and $85 greater than for May, 1946. Police fines for the first six months of this year total $7,788, which is well over half of the estimated $10,000 set by city council for police fine revenue this year.

Of the 66 convictions obtained in police court in June, 17 were under the government liquor act, and 38 were under the Indian Act, many of the latter involving liquor.

Value of property and money reported stolen during the month, Sgt. Hall reported, was $1,102, of which $320 was recovered. Cost of operating the city jail for the month was $156.

HAVE YOU ORDERED NEXT WINTER'S COAL YET

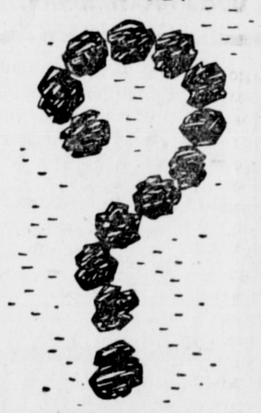

IF NOT, DO NOT DELAY!
INQUIRE ABOUT OUR BUDGET PLAN
Philpott, Evitt & Co. Ltd.
Phone 651 or 652

The Seal of Quality
BRITISH COLUMBIA'S

FINEST SALMON

Quality
Repairs
Economy
Prices
at

PRINCE RUPERT SHOE REPAIR
3rd St. (Near the Post Office)

TWO SISTERS FROM BOSTON

Unusually Entertaining Picture Coming for Three Days to Capitol Theatre

Kathryn Grayson and June Allyson are the "Two Sisters from Boston" in the musical romance of that title which comes to the Capitol Theatre as the feature offering this Thursday, Friday and Saturday. One of the girls has duped her conservative family into believing she is studying opera in New York whereas in reality, she is appearing at a rowdy beer hall in order to pay for her singing lessons. Here she attempts to console her visiting sisters who discovers her true career. Jimmy Durante comes to her aid and enables her to crash an opera performance by spreading the news that she is the latest girl friend of the opera's richest patron. There ensues a chance to make an opera debut with the great operatic star, Lauritz Melchoir, which appears doomed, however, when the facts of the beer hall career leak out. But the other girl comes valiantly to her rescue and assumes the honky-tonk Bowery role. Everything ends up in a happy finale of music and romance to bring a fitting climax to a picture which is said to have unusually high entertainment value.

Maurice Rosenblatt, special agent of the Criminal Investigation Department of the U.S. Army, pointing out the reasons for abuses in army court-martials stated: "The spotlight of publicity, such as newspapers put on civil courts, would do more than anything else to remedy the current abuses.'

Printers!
Beware of Vancouver
LABOR TROUBLE ON DAILY PROVINCE
This advertisement inserted by
The Prince Rupert Typographical Union, Local No. 413

PLASTICS...
Kitchen and Home Accessories in a wide variety and assorted colors now on display in our show windows and inside.
SEE THEM TODAY AT
THE VARIETY STORE
"Where Your Dimes Are Little Dollars"

SEE US FOR ALL REQUIREMENTS IN
Office Supplies
Consult us for your needs in all types of printing work
Everything in high class stationery
Cards for every occasion Fountain Pens
DIBB PRINTING COMPANY
BESNER BLOCK THIRD AVENUE

UNDER NEW MANAGEMENT!!
Pall Mall Cafe
AND CHOP SUEY
at CENTRAL HOTEL
HAS REOPENED
—o—
We specialize in tender, juicy steaks and Chinese dishes.
WE EXTEND A HEARTY INVITATION TO COME AND ENJOY OUR FINE FOOD

Urges More Dignity In Juvenile Courts

LEEDS, Eng., (AP)—The "sports jacket and flannels" atmosphere of juvenile courts should be replaced by more dignity in order to impress young offenders, Home Secretary Chuter Ede said here. "I don't think that a juvenile is impressed when he sees a man he knows to be a policeman sitting in the court in tennis shirt and flannel slacks," he said. "The law is a majestic thing, and has got to be a little more majestic than it is today, because the law is an expression of the consciousness of the community." Mr. Ede said he did not plan to reorganize the juvenile courts "but I believe we shall have to get away from some of the sloppiness."

DEFENCE IN DEPTH

When Spaniards landed in Paraguay in 1503, it is said that natives came forth to oppose them by throwing wa[illegible] blowing strong tobacco [illegible] their eyes.

POUND STERLING UNCHANGED

No Move For Time Being At Least to Revaluate It, London Sources Say

LONDON (AP)—Governing banking sources say the little likelihood that the United Kingdom will raise the value of the pound sterling in relation to the United States dollar, [illegible] less upward movement of [illegible]erican prices becomes [illegible] more pronounced.

Canada and Sweden have revalued their currency to better United States price [illegible] and there have been unconfirmed reports that other countries may follow suit.

Last Day "HOODLUM SAINT" "LOUIS-CONN[illegible]
Tomorrow
MGM's musical that's as delightful as a spring morning when you're in love!

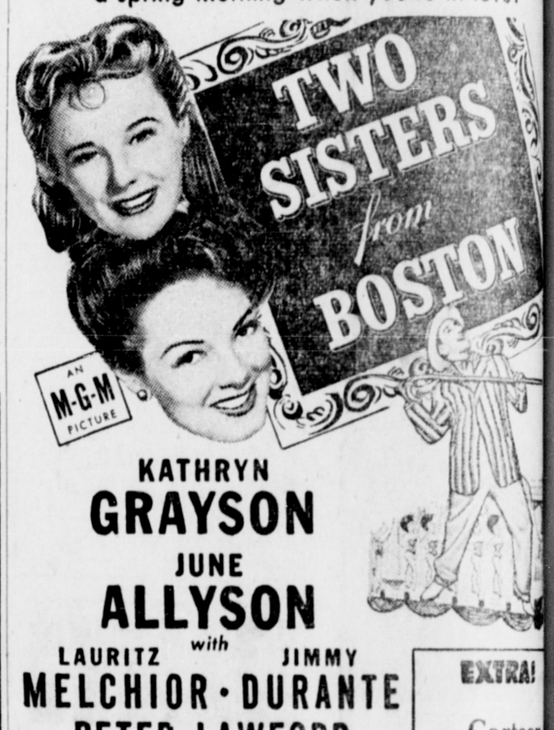

KATHRYN GRAYSON
JUNE ALLYSON
LAURITZ MELCHIOR with JIMMY DURANTE
PETER LAWFORD
CAPITOL A FAMOUS PLAYERS THEATRE
EXTRA! Cartoon News
SHOW TIM[illegible] 12:30 - 2:22 - [illegible] 7:05 - 9:1[illegible]

Phone Blue 850 P.O. Box 1[illegible]
Green & Kermode
Builders and Painters
All Interior and Exterior Work
Free Estimates a[illegible] Prompt Service

We Serve You Nothing But the Best . . .
SPECIAL RED BRAND BEEF
CHOICEST VEGETABLES AND FRUITS
COMPLETE LINE OF GROCERIES
● DELICATESSEN ●
Choicest Cooked Meats
Roast Chicken
Meat Pies and Salads Daily
RUPERT BUTCHERS
Phone 21 — Third Ave. West

Plumbing and Heati[illegible] Engineers
OIL AND COAL STOKE[illegible]
BARR & ANDERSO[illegible]
LIMITED
Corner 2nd Ave. and 4th S[illegible]
Phone Red 389 - P.O. Box [illegible]

BOX 1308 PHONE 1[illegible]
Oil Burners Installed — STANDARD HEATING OILS — and Service[illegible]
PRINCE RUPERT PLUMBING & HEATING
J. H. Schuman — S. Julian
REPAIRS AND ALTERATIONS
● ESTIMATES ●
Night Calls: Blue 170 — Green 787
CORNER SECOND AVE. and SEVENTH ST. WEST

SAVOY HOTEL
Carl Zarelli, Prop.
Phone 37 P.O. Box 544
FRASER STREET
Prince Rupert

NEW ROYA[illegible] HOTEL
A Home Away From Ho[illegible]
Rates 75c up
50 Rooms, Hot and Cold water
PRINCE RUPERT, B.C.
Phone 281 P.O. Box [illegible]