JUST WAGES

Government Seeks Fine Levels

Australia, (AP)— ...onal referendum, held with federal ...month may bring ...ernment power to ...creased women's

...e federal govern... ...ecial wage rates ...ployees in some ...e state and fed... courts lay down ... women in other ...undertakings.

...overnment fixes ...r wartime na... ...ulations on the ... industries con... ...tial, but the ...come inopera...

...dum does not ...s, the wages will ...rmined either by ...between employ... ...es' organizations ...the arbitration

...000 women are ...resent they re... ...t of the wages ...Before the gov... this standard, ...nly 60 to 65 per ...ages.

...loadings which ...the National ...ions become in... ...mean a reduction ...week in each wo... ...r loadding is a ...and above a ...for special skill ...ngerous work.

...an Council of ...says that if the ... it will be im... women workers ...ential industries ...s will in turn ...n plans and ac... shortages of

...points out that ...en leaving indus... ...ds since the end ...the result that ...ies now for 30,... ...industries in Aus... ...wealth and pri... ...t agencies say it ...fill them.

...TO CLASSIFY

...t. Turner-built ...new. Apply Ed... Ltd. or phone ...6 p.m. (229)

...x-hole McClary ...front, 2 wick ...hot water coils. ...ngus Apts. (226)

...CEMENT

...thers-Prince Ru... ...is forced to be ...tire shortage. It ...s soon as tires

...mors about this ...licence of permit ...Rupert Highway, ...gations indicate ...ly truck line that ...proper permit on ...rt Highway.

...our customers on ...e help they have ...ying on thus far. ...ed)

...NG TRANSFER, Smithers. (224)

...ncements

...nts in this column ...for a full month ...a word.

...on Show Sept. 26,

...men's Dance and ... Pioneers' Home, ...Hall, Friday, Sept. ...Harmoneers. Mod... ...Time. Admission ...welcome. S(26)

...School Bazaar, Oct. ...C. Hall.

...Anniversary Ban... ...7.

...Spinster's Spree, ...re, October 11.

...Bazaar, Oct. 23.

...Tea, Mrs. Par... ...ber 24.

...Bazaar, October 31, ...Hall.

...Bazaar, Nov. 6, Civic

...Church fall sale.

...of the Moose bazaar, ...mple, Nov. 13 and 14.

...Canadian Legion Fall ...November 20.

...'s Cathedral Fall ...ber 30.

...Fall Bazaar,

...rch Xmas Bazaar,

...nce, Prairie Ram... ...Saturday night, Odd... Hall.

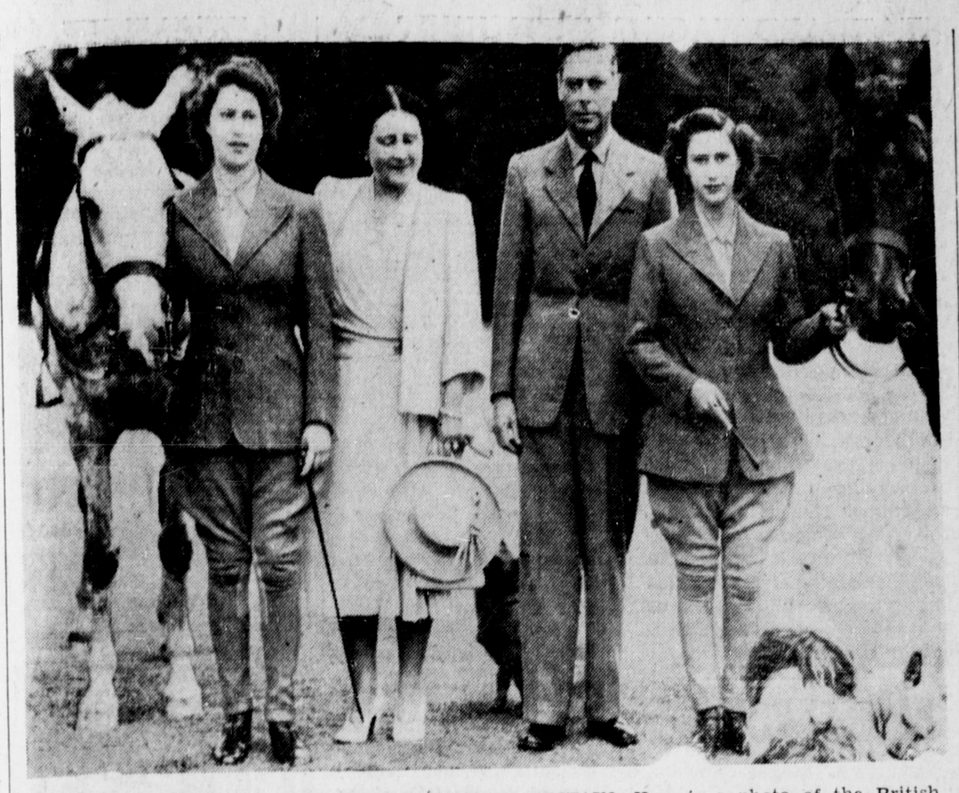

INFORMAL PHOTO OF THE FIRST FAMILY OF BRITAIN—Here is a photo of the British royal family, made in the ground of the Royal Lodge at Windsor, Eng. In riding togs are Princess Elizabeth, left, heir presumptive to the throne, and her sister, Princess Margaret Rose, as they posed with their parents, King George VI and Queen Elizabeth.

Church Worker's Mother Passes

Local friends of Miss Marjorie Maxwell, United Church Women's Missionary Society community worker in Prince Rupert, learned of the death on September 15 of her mother, Mrs. Isabelle Smart Maxwell, widow of the late Rev. John Maxwell of Ontario. For some time Mrs. Maxwell has resided in North Vancouver where her son, Albert, lives at 1413 Mahon Avenue.

The funeral took place in Vancouver on September 18 and the remains were sent to Winnipeg for interment. Miss Marjorie Maxwell will be returning to her duties in Prince Rupert at the beginning of October.

Hotel... arrivals

Prince Rupert

G. C. Cunningham, Port Essington; G. R. Jones, Vancouver; Mrs.; H. Sharples and son, Vancouver; Mr. J. T. Boyce, Toronto; Bruce McCallum, Vancouver; Mr. and Mrs. H. Gallagher, Hope, B.C.; R. M. Webster, Victoria; G. Millburn, Seattle; A. D. Gullard, Wichita, Kansas; W. P. Kearns, Victoria; L. Benoit, Terrace; Miss C. Benastick; J. N. Robertson, Victoria; J. L. Cook, Victoria; M. Mix, Port Edward; Lillian Nicklin, Telegraph Creek; Mr. and Mrs. G. A. Porter, Victoria; J. Dunlop, Smithers; G. S. Barker, Vancouver; Mrs. M. Benson, Ocean Falls; Miss B. Larsen, Ocean Falls; W. A. Damer, Vancouver; Jack Lautner, Nanaimo; D. A. Brown, Vancouver; H. W. Brown, West Vancouver; Mr. and Mrs. G. McAdams, Terrace.

LEEDS, England (AP)— Heavy losses are expected by Yorkshire beekeepers because wet weather has washed away chances of bees gathering enough food for the winter.

WOMAN BUILDS HER OWN HOUSE

MT. VERNON, Ky., (AP)— Mrs. Lee M. Cooper, 62-year old widow of Billows, Rockcastle County, whipped the housing shortage, largely with her own hands.

She decided on a stone house, and not a little one at that. Lack of funds didn't hinder her, but inability to get labor did. So Mrs. Cooper picked up stones from adjoining fields and the bluffs surrounding her house site and hauled them to the location herself—200 wagon loads of field stone.

Today there stands her accomplishment—a sturdy 14-room stone home in the little valley on the Rockcastle River midway between Somerset and London, Ky.

"I needed a house," said Mrs. Cooper, "and I meant to have one if I had to build it myself."

She doesn't lay claim to doing all the work, though she also dug most of the basement. She hired workers to lay the stone for the walls, to put on the roof, and to do some of the heavy finishing work. She did the rest. Her total cash outlay was about $2,000 and some observers have estimated the house is easily worth five times that much.

Advertise in The Daily News.

W. M. S. Secretary Visitor in City

Mrs. C. Maxwell Loveys of Toronto, executive secretary of the United Church Women's Missionary Society, was a visitor in the city over the week-end. She was the guest speaker at morning service in the United Church and also spoke at an afternoon meeting of the Women's Auxiliary, held at the home of Mrs. J. A. Findlay, president of the Prince Rupert Presbyterial.

Mrs. Peter Kelly of Ocean Falls and Mrs. E. E. Setvens of Skidegate were guests at the meeting

Mrs. Loveys left on the Catala for Port Simpson Sunday and today for Hartley Bay, Kitimaat and Ocean Falls on the mission boat Thomas Crosby IV.

War Romance Set to Music

FLANSHAM, Sussex, Eng., — Farmer Alan Adames and his ex-Land Army Girl wife Betty went by farm cart to the nearby town of Bognor Regis to hear their love-story—in music.

Arm in arm they heard Composer John Bath conduct his suite of Flansham sketches, inspired by their wartime romance, and played by a full concert orchestra.

Local News Items...

Mrs. J. E. Parker sailed on the Catala this afternoon on a trip to Vancouver.

C. Hougan sailed on the Catala this afternoon to return to Seattle after visiting in the city.

▲ Congregational Social at St. Andrew's Cathedral Hall tonight at 8 p.m. A presentation will be made to Bishop Gibson.

J. McCulloch of Wartime Housing Ltd., Vancouver, sailed on the Catala this afternoon to return to Vancouver after a business visit to the city.

Visitors at the home of Mr. and Mrs. Cy Kellett are Mrs. J. T. Fleming of Vancouver, Mr. Kellett's mother, and Mrs. J. Perkins, Mr. Kellett's grandmother, who will remain in the city for the next two or three weeks.

▲ Long trips or short, day or night, **99 Taxi** at your service. (tf)

Roy Smith of Vancouver arrived in the city yesterday afternoon on the Princess Adelaide and is a guest of Mrs. G. Krause and daughter Jean.

Mrs. H. A. Bryant of Smithers has taken the position of desk clerk on the staff of the Prince Rupert Hotel, replacing Mrs. Audrey Brooksbank, whose marriage will take place next month.

Steamship Sailings

For Vancouver—
Monday—ss Princess Adelaide, 10 p.m.
Tuesday—ss Catala 12:30 p.m.
Thursday—ss Prince Rupert, 11:15 p.m.
Friday—ss Cardena, 9:00 p.m. Princess Louise, p.m.

From Vancouver—
Sunday—ss Catala, 4 p.m.
Monday—ss Princess Adelaide.
Wednesday—ss Prince Rupert, 10:00 a.m.

From Alaska—
ss Prince Rupert, 7 p.m.

For Alaska—
Wednesday—ss Prince Rupert, midnight.

WORLD'S STOREHOUSE

Mexico is known as the storehouse of the world because of the fertility of its soil and its almost inexhaustible mineral and other natural resources.

Miss Helen Lakie left on the Catala this afternoon to return to her studies at the University of Washington.

Mr. and Mrs. Neil MacDonald reurned Saturday night from a three-weeks' honeymoon trip to the south following their marriage in August.

Mrs. E. C. Stevens was a passenger for Aliford Bay on the aircraft Haida Queen which flew south via the Islands this morning.

Brigadier and Mrs. Robert Gillingham of the Salvation Army sailed on the Princess Adelaide last night on a trip to Ocean Falls.

CIVIC BAND SEEKS PLAYERS

During the rest period at its regular weekly rehearsal in the Civic Centre the Prince Rupert Band held a meeting last night with President J. Addison in the chair. There was a full attendance of members present and various items of business were discussed, the main of these being the naming of the newly formed band.

It was unanimously agreed the name would henceforth be the Prince Rupert Civic Brass Band. The need for more players, particularly in the cornet and reed sections was stressed and members were urged to try and get others to join.

It is hoped the band will be able to put on several concerts in the Civic Centre during the coming winter.

BLACKHEADS
go quickly by a simple method that dissolves them. Get two ounces of peroxine powder from your druggist, apply with a hot, wet cloth gently over the blackheads—and you will wonder where they have gone.

JOHN H. BULGER
OPTOMETRIST
John Bulger Ltd.
Third Avenue

FOR COMFORT AND LONG WEAR
Underwear
. . . by Mercury

COMBINATIONS — Fine Cotton. Natural, ankle length. With short sleeves. Suit $1.45
COMBINATIONS — Merino Type. Containing a large percentage of wool. Ankle length, long sleeves. Suit $5.00
COMBINATIONS — Fine Combed. Cotton; white. Ankle length, short sleeves. Suit $1.85
COMBINATIONS—Wool. Natural shade. Ankle length, long sleeves. Small sizes only. Suit $4.95

"THE MEN'S SHOP"
Watts & Nickerson
CLOTHING AND FURNISHINGS
532 THIRD AVENUE PHONE 345

CENTRAL HOTEL
Weekly and Monthly Rates for your convenience . . .
NEWLY DECORATED
Transient Rooms
CAFE
In Connection
LICENSED PREMISES
(Renovated)
PHONE 51

Plumbing and Heating Engineers
OIL AND COAL STOKERS
BARR & ANDERSON
LIMITED
Corner 2nd Ave. and 4th Street
Phone Red 389 P.O. Box 1294

Ormes Ltd.
The Pioneer Druggists
Prescription Chemists
Rexall Agents for Prince Rupert and District
In Drugs—If it's Rexall it's Right
• PHONE 81 •
STORE HOURS: Daily from 9 a.m. till 9 p.m.
Sundays and Holidays from 12 p.m. till 2 p.m. and 7 p.m. till 9 p.m.

WHAT GIVES COCOA ITS FOOD VALUE?

The high food value of Cocoa depends almost entirely on its Cocoa Butter content.

PERFECTION COCOA *is guaranteed to contain 22% Cocoa Butter,* which gives you the maximum obtainable of rich, energy-giving, body-building properties. For a delicious food-drink, be sure to ask your grocer for PERFECTION COCOA.

Regardless of price, there is none better. Yet PERFECTION COCOA *costs less!*

ONLY 27¢ FULL POUND

Why Pay More?

BUY COAL NOW!
Householders—be warned and act accordingly—order your coal for next winter NOW. By doing this—you protect your family and yourself against being caught without coal when winter comes.
Philpott, Evitt & CO. LTD.
Phone 651 and 652

Fine Wood for Sale!
NOW AVAILABLE FOR IMMEDIATE DELIVERY
100 Cords of Seasoned Scrap Lumber
First class 14-inch lengths, free of nails ..... $10 per cord
Second class trimmings up to 14-inch lengths, $8 per cord
Third class, various lengths uncut ..... $6 per cord
FOR COURTEOUS AND RELIABLE SERVICE
HEMMONS TRANSFER
Phone Black 156
Night Phone: Black 665
P.O. Box 1131 Station B
Office:
J. H. Mair's Auction Rooms
Third Avenue East

We Serve You Nothing But the Best . . .
SPECIAL RED BRAND BEEF
CHOICEST VEGETABLES AND FRUITS
COMPLETE LINE OF GROCERIES
• DELICATESSEN •
Choicest Cooked Meats
Roast Chicken
Meat Pies and Salads Daily
RUPERT BUTCHERS
Phone 21 — Third Ave. West

NECKLINES
MAKES NEWS LINES!

Bright embroidery will saucy-up your new dress or put new life into your old ones . . . 'Round-the-neck designs — a huge shoulder motif or in any imaginative way of your own.
Get your inspiration from THE SIMPLICITY NEEDLEWORK CATALOG at our pattern counter today!
THE VARIETY STORE
SIMPLICITY TRANSFER DESIGNS ARE 15c AND 25c

"THE CREDIT HOUSE OF QUALITY"
New Sculptured Wools

• There's beauty in every careful detail of these luscious virgin wools . . . so soft, so handsomely tailored, so exquisitely styled.
SEE OUR
Fashion Show
September 26
AT
CIVIC CENTRE
Sweet Sixteen LIMITED
BUY ON BUDGET PLAN—
No Carry Charge — No Interest
Terms in accordance with W.P.T.B. Regulations.

REX CAFE
SECOND AVENUE, OPPOSITE PRINCE RUPERT HOTEL
Chop Suey — Chow Mein
Chinese Dishes our specialty.
Open 6 a.m. to 2 a.m.
PHONE 173

Announcement...
JOHN HARRIS and M. PARKINSON have resumed proprietorship of
ATLAS BOILER WORKS
Boilers, Tanks and General Ironwork

C.A.M.F.I.S.C.O. LTD.
The Seal of Quality
BRITISH COLUMBIA'S

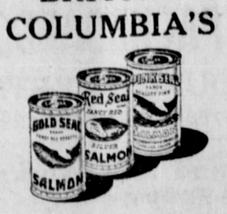

FINEST SALMON

Quality
Repairs
Economy
Prices
at

PRINCE RUPERT SHOE REPAIR
3rd St. (Near the Post Office)

COAL
WOOD
CRATING
STORAGE
HYDE TRANSFER
Phone 580