Tell your Friends....

the minute you have bought your new Victory Bond. Tell them *why* you bought it—because you have someone precious over there... because you want to see that every Canadian has overwhelming weapons to win—because you are buying a stake in your country's future. Whatever your reason, tell your friends and you'll do another national service—you'll

....sell your Friends.

This space donated by:—

HAWKINSON LAUNDRY LTD.

ITIES OF
nd Y.W.C.A.
HY GARBUTT)

etty sure we'll be ek's time. Grad- ing used to the he pale terra cot- imrose ceiling, the een with its little e roof. Like John "Meet the Navy," d To It." And it e gaiety of nations. dden still feels a bout it.

he cats have bed- ely at the Navy. Ordinary Seaman is on the way to g Wren.

n is now on his was able to get ide with the mar- nly brother (who is in the Air Force), yesterday in Vancouver—as well as with his own birthday on the same day.

Good news for concert fans. Chester Le Marstre has just told me that there is to be a USO concert at the Capitol Theatre this Sunday. Better get your tickets early. This concert party has been in the north for the past nine months so they are experts in knowing just what the troops want.

Tonight is the big Naval Victory Loan Dance at the Drill Hall. Buy your tickets, take the girl friend and go all out for a grand time.

There's a tremendous sound of sawing and hammering and filing going on and I find that it's Stoker Jimmie McPatrie busy making dummy bombs into cigarette ash stands. Chester says that they get filled with sand and that weighs them down and then all the tidy boys put their ashes in there. And you guessed it, they're to be painted turquois. More fun!

Bingo again tonight at the Empress. I hope the same thing doesn't happen to you that happened to me last week. I won at Bingo but so did seven others on the same game.

Subscribers

Subscribers of the Daily News are requested, if at all possible, to pay their subscriptions direct to the office.

Of course, in the event of it being impossible to do this, payments may be made to the boys.

On Parade...

1st (Reserve) Bn. Prince Rupert Regt. (M.G.)

It is some time since the Prince Rupert Regiment took part in a Garrison Parade through the streets of the town but on Sunday the Regiment will take part in the Sixth Victory Loan parade. Both the Brass and Pipe band will play during the march so there will be no lack of music to march to. The parade has been set for Sunday afternoon so it is necessary that all ranks attend. It is, in fact, "a strong as possible" parade. Battalion dress will be drill order. Companys will report and draw rifles by 1:15 p.m. hours and fall in on their markers outside the Armoury on Sixth Avenue.

The following officers obtained qualifications as under at the recent practical examinations:

Captain R.C.A.M.C.—Dr. R. G. Large.

Lieutenant Infantry (Machine Gun) — Harold Ponder, T. W. Brown, J. H. Engelcke, Charles Toombs, William Manson, A. Deildal.

Last Sunday proved to be the best day, as regards weather, the Battalion has had on the rifle range and a good attendance resulted.

With the rifle, at 200 yards and a highest possible score of 40, the top man was Pte. A. Stenset of D Coy. with a score of 38.

The following made 30 or better:

"A" Coy.—Sgt. Montador, E.; Pte. Holland, W.; Cpl. Smith, J. S.; and Pte. Duckworth, F. W.

"C" Coy.—Lieut. E. T. Moore; 2nd Lt. J. H. Engelck; Sgt. Mogg, E. L.; Pte. Mogg, W. J.; Pte. Porayko, W.; Pte. O'Neill, J.

"D" Coy.—Cpl. Vaccher, P.; Cpl. Columbin, J. M.; Sgt. Schneider, K. J.; Sgt. MacKay, D.; Sgt. Brechin, C.; Pte. White, W.; Pte. Mudrie, M.

"A. and T. Staff"—Capt. J. P. all, Sgt. Mehan

Promotions for the week are—Pte. Parsons, R. B., to A.-Cpl.; Cpl. Allaire, A. W. to Cpl. (A-Sgt.); L-Cpl. Kelly, P. D., to Pte. (A-Cpl.) and Cpl. (A-Sgt.) Brechin, C. G., to Cpl. (A-CQMS)

Strength increase—Allan Hill-Tout and J S. Collingwood.

Baseball Scores

International League

All four games postponed.

American Association

Louisville 3, Columbus 7.
Indianapolis 0, Toledo 11.
Milwaukee 1, St. Paul 4.
Kansas City 1, Minneapolis 2.

Coast League

Sacramento 4, Seattle 2.
Portland 5, San Diego 3.
Oakland 4, Los Angeles 3.
San Francisco at Hollywood, postponed.

Baseball Standings

The league standings to date:

National League	W	L	Pct.
New York	5	1	.833
St. Louis	6	2	.750
Cincinnati	5	2	.714
Philadelphia	4	3	.571
Brooklyn	3	4	.429
Chicago	2	6	.250
Pittsburg	1	3	.250
Boston	2	7	.222
American League			
St. Louis	8	0	1000
Philadelphia	3	2	.600
Boston	3	3	.500
New York	3	3	.500
Detroit	3	4	.429
Washington	2	3	.400
Chicago	1	4	.200
Cleveland	1	5	.167

Minora Blades Mean

HAPPY SHAVING

Comfortable shaves at a real saving—that's the net of the Minora story. It's the quality blade in the low price field.

Model Airplanes

We have a complete assortment of Model Airplane Kits from 5c to $1.75. These include the Bell-Aircobra, Mustang, Mosquito, Hurricane, Spitfire, Soaring Seaplane and numerous other designs.

McRae Bros. Ltd

Coal Orders

We can now deliver your coal orders. Please give us three days warning before delivery expected.

ALBERT & McCAFFERY LTD.
PHONE 116 and 117

GEO. J. DAWES
AUCTIONEER
— and —
VALUATOR
SALES CONDUCTED TO SUIT YOUR CONVENIENCE
FURNITURE AND HOUSEHOLD EFFECTS PACKED AND SHIPPED
Estimates Free — Phone for Appointment
146 4th Ave. E. — RED 127

MUSSALLEM'S ECONOMY STORE
"Where dollars have more cents"
We have a complete variety of available
Groceries, Fresh Fruits and Vegetables
Tobaccos and Confectionery
FREE DELIVERY throughout the City three times weekly (Tuesdays, Thursdays and Saturdays)
Opposite Canadian Legion

Notice

The Royal Norwegian Consulate is being removed from the Besner Block to the Killas and Christopher Block (opposite Post Office), as from Monday, April 17.

A. MacKENZIE FURNITURE LTD.
"A GOOD PLACE TO BUY"
15 Kitchen Tables
White Wood, Drop Leaf. Each **$7.90**
BUY VICTORY BONDS
Phone 775 — 327 3rd Avenue

THE REX CAFE
Now Open for Business
CHOP SUEY
CHOW MEIN
Opening Hours: 5 p.m. to 2 a.m.
2nd Avenue (Across from Prince Rupert Hotel)
Phone 173

Mutual Benefit
FOR
Health and Accident
See JOHN L. WRIGHT
Phone 741
Pioneer Rooms, No. 6

J. M. S. Loubser
D.C., B.A.
CHIROPRACTOR
Wallace Block — Phone 640

Meet Me at . .
JOHNNY'S
JOHNNY'S SNACK BAR
(Our Coffee is Tops)

DON'T FORGET THE . .
BIG DANCE
SATURDAY, APRIL 29, 9:00 - 18:00
I.O.D.E. HALL
(Formerly Eagles', 5th and McBride)
Gentlemen 75c
Roy Proverbs and His Orchestra
Everybody Welcome

CHIMNEY SWEEPING
OIL BURNERS CLEANED AND REPAIRED
New equipment and help assure you of a clean job.
Phone Black 735
HOME SERVICE HANDYMAN

Daily News Advertising Brings Results.

UNION STEAMSHIPS
SERVICES TO
Vancouver, Victoria and Waypoints, Stewart and North
Queen Charlotte Islands
Full Information, Tickets and Reservations
FRANK J. SKINNER
Prince Rupert Agent
Third Ave. — Phone 568

Dibb Printing Company
OFFICE SUPPLIES
PRINTING
BOOKBINDING
STATIONERY
BIRTHDAY AND EVERYDAY CARDS
WATERMAN'S FOUNTAIN PENS
Besner Block, 3rd Street — Phone 234

IT IS A CUSTOM OF THE COUNTRY

In China they pawn their Winter clothes in Summer.

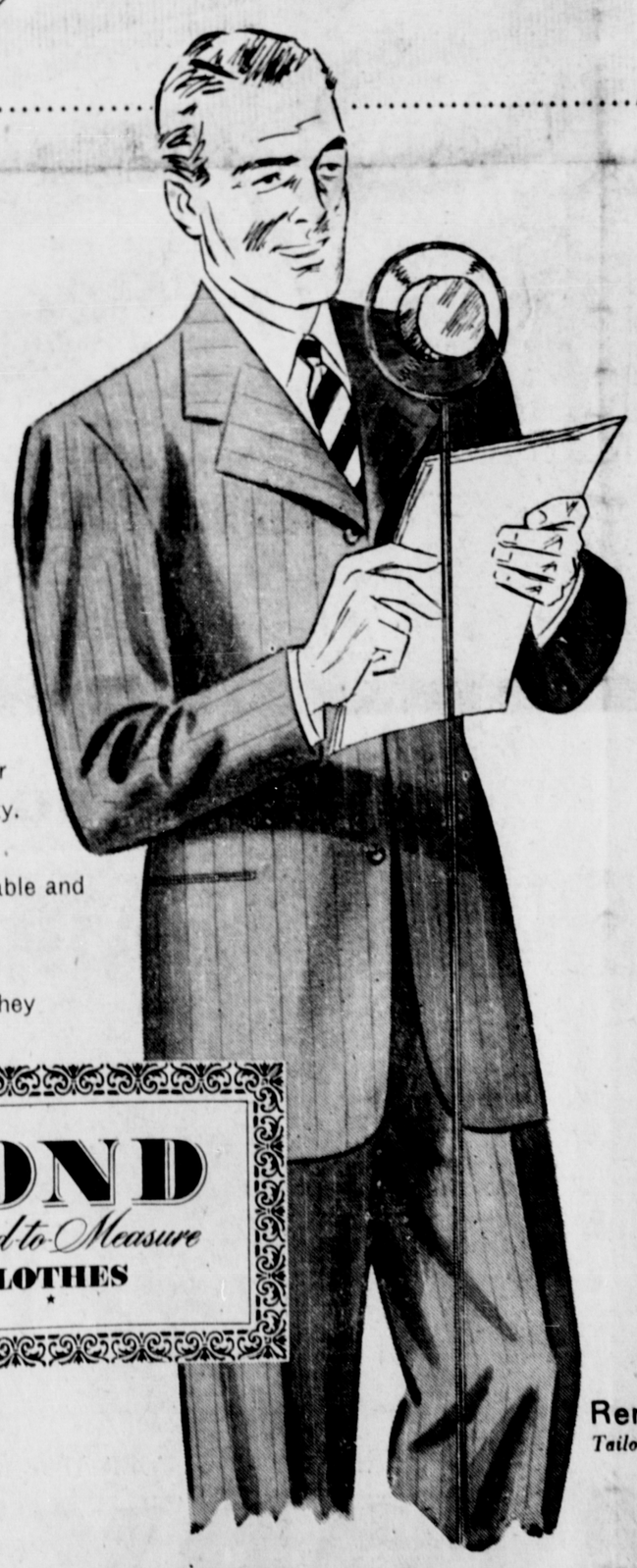

...in Canada

BOND tailored-to-measure CLOTHES are year 'round favorites

Comes Spring Bond produces woollens in colors and patterns that are just right for the season . . . blend with your moods . . . ideal in their flawless quality. Comes Summer and Bond steps forward with the 'lightweights' that are as cool, as comfortable and as crisply smart as anything you've ever seen. Bond tailored-to-measure clothes are *right*—right through the year—and priced so right that they bring you values that will make you say, "Bond . . . that's for me."

27.75 29.75 33.75

BOND *Tailored to Measure* CLOTHES

Remember... *Tailored-to-Measure*

SOLD IN RUPERT EXCLUSIVELY BY

RUPERT MEN'S and BOYS' STORE