## Expert OPTICAL SERVICE

Chas. Dodimead
Optometrist in Charge
Watch, Clock, Jewelry Repairing,
Hand Engraving

VISIT OUR BASEMENT STORE for Fine China, Dinnerware, Glasses, Baggage and Novelties

**MAX HEILBRONER**
Jeweler — Diamond Merchant



## STEPS to a Smart Comfortable Season

GO TO THE . .

**CUT RATE SHOE STORE**

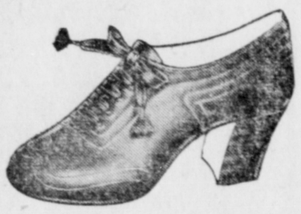

Widths From A through E. All sizes.

The new alligator and snake and lizard combinations are here. Also suedes, kids and patents. For just the right color combination to match that new winter ensemble. Don't fail to see the new shoes on sale at the Cut Rate Shoe Store now.

SHOES FOR BROTHER, SISTER, MOTHER AND DAD

**Cut Rate Shoe Store**
Phone Green 595
506 Third Avenue Across from Ormes' Drug Store
Mail Orders Promptly Filled



## A. MacKENZIE FURNITURE LTD.
"A Good Place to Buy"

LLOYD'S BABY CARRIAGES—
Upholstered. De-lux, with Springs ..... $35.50

LLOYD'S BABY CARRIAGES—
Upholstered. With Springs ..... $31.00

OTHER FOLDING BABY CARRIAGES—
Upholstered, but without Springs ..... $25.50

GET THE BEST FOR BABY
Mail Orders filled day received. — Mention Color required.
Phone 775. 327 3rd Avenue



## MUSSALLEM'S ECONOMY STORE
"Where dollars have more cents"
We have a complete variety of available
Groceries, Fresh Fruits and Vegetables, Tobaccos and Confectionery
FREE DELIVERY throughout the city three times weekly (Tuesdays, Thursdays and Saturdays)
Opposite Canadian Legion



CONVERTIBLE FOLDING GO-CARTS
Folds easily, well padded inside with storm aprons, makes into a comfortable bed. Colors: Blue and Maroon ..... $26.50

COMFORTABLE CONVERTIBLE LOUNGES
Comfort and appearance, upholstering in tapestry. Spring construction, compartment for bedding ..... $59.50 to $87.50

It pays to come in and look around before you buy.

**ELIO Furniture Store**
Third Avenue (Next to the Daily News)



## RUPERT BRAND
SMOKED
**Black Cod**
Smoked Daily

Canadian Fish & Cold Storage
PRINCE RUPERT Co. Ltd. BRITISH COLUMBIA


# Classified Ads

## FOR SALE

FOR SALE. — 1934 Ford Deluxe sedan, or will exchange for model A and cash. Apply L. H. Blow, 801 Borden Street, Friday night or Sunday. (42)

FOR SALE. — Electric cabinet range. Latest model. Call at 673 Eighth Ave. East. (42)

FOR SALE.—In Terrace, 20 acres of land, 18 cleared, 5 acres in fruit, good outbuildings, close to school. Comfortable home. For further information write W. A. King, Terrace, B.C. (52)

FOR SALE—Four room house with garage, full basement, cement foundation, furnace. Centrally located; harbor view. Immediate occupation. Inquire McClymont Agencies.

FOR SALE—Three burner grey enamel oil stove and oven. Apply Suite 4, 960 First Ave. West.

## FOR RENT

AVAILABLE Board and Room to share for two men. 851 Ninth West. (41)

ROOM FOR RENT — For gentleman. 801 Borden St. (1t)

## WANTED

WANTED — Furnished house or suite. $25 reward for information leading to securing of same. Box 689 Daily News. (45)

WANTED.—Apartment or house by permanent resident. Phone Red 273. (42)

WANTED.—Naval surgeon, wife and child require furnished house or apartment. Will pay up to $75.00. Apply J. T. McCormack, H.M.C.S. Chatham, Exchange 20. (41)

WILL EXCHANGE 3 large room downtown apartment for house. Phone Blue 184. (41)

WANTED. — Furnished apartment or rooms. Kitchen, bathroom, etc. Urgently needed by naval officer and wife. Apply Box 690, Daily News. (42)

## PERSONAL

SHOW CARDS—H. Lorne Cornell, Specialist in Interior Decorating, Signs. Phone Blue 142. (50)

FOR THE BEST in Painting, Paperhanging and Decorating, Phone Blue 378. "We can satisfy." (43)

"CHILDREN'S Activities," "Child Life," "Parent's Magazine." Phone Green 59 for these and others. (41)

## BUSINESS AND PROFESSIONAL


GEORGE L. RORIE
Public Accountant, Auditor, etc.
Income Tax Returns Compiled
Besner Block Phone 387

IDEAL CLEANERS
"House of Better Cleaning"
Authorized
"FLEXFORM" SERVICE
Shapes Dresses Without Guesses
Waterproofing a Specialty.
PHONE 858
Mail Orders—Box 99

B. LAMB, TAILOR
Ladies' and Men's Made-to-Measure Clothes
302 Third Ave. W. Black 787

HELEN'S BEAUTY SHOP
Permanent Waving
Beauty Culture in all its branches
206 4th Street Phone 655

SMITH & ELKINS LTD.
Plumbing and Heating Engineers
Phone 174 P.O. Box 274

INTERNATIONAL CORRESPONDENCE SCHOOLS
Canadian Limited
B. F. Lovin, Representative
Box 526 1315 Piggot Ave.
Prince Rupert, B.C.


## HELP WANTED

WANTED. — Chamber-maid for local hotel. Apply National Selective Service A.F. 106. (tf)

WANTED.—Old established gold mine in the North wants miners and muckers. No experience necessary. Apply National Selective Service. C 583. (64)

WANTED — Janitor for local hotel. Apply National Selective Service A.M. 107 (tf)

WANTED.—Woman or girl for housework. Two hours forenoon. Phone Blue 995. (43)

WANTED—Man or woman with knowledge of bookkeeping, stenography and ability to write good English and meet public both outside and inside. Permanent position. Apply in writing, stating age, qualifications, experience if any and salary required. If man, state military category. Apply Selectice Service A.M.-106. (tf)

## FOUND

FOUND. — Pair of glasses in Fraser Street park on Thursday afternoon. Owner may have same by calling at the Daily News and paying for this advertisement.


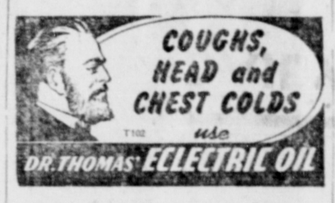



## Fine Weather Follows Snow At Smithers

SMITHERS, Feb. 18.—After a fairly heavy fall of snow during Monday night and Tuesday, the weather has turned clear and bright with very warm sunshine which makes it almost springlike. The additional snow will help to provide moisture for the land this spring and facilitate work in the logging woods.

The mildness of this winter throughout, has been something for old timers to remark about as not many can recall any winter of the past to compare with it.


## Rheumatic Pains Backache--

Don't feel dispirited—don't give up hope of getting real relief from those insistent aches and pains. ALLENRU may bring you just the welcome relief you've hoped for.

ALLENRU acts fast — the acute pains and aches usually start to go in 48 hours. Continue for 30 days longer and you too should find the relief you've longed for. Directions are simple, the cost is but little. ALLENRU must relieve to your satisfaction or your money back. W. J. McCutcheon, Ormes Ltd., and all druggists.


SMITHERS LEGION—

## PAST YEAR SUCCESS

SMITHERS, Feb. 18. — Bulkley Valley Branch, Canadian Legion, held its annual meeting Tuesday evening in the Legion Hall for the election of officers and transaction of regular business. About fifty members were in attendance and it was one of the largest meetings held in several years.

President J. W. Turner reported considerable progress for the branch during the past year and the financial reports read by the secretary, L. H. Kenney, proved to be very satisfactory.

The election of officers for the ensuing year resulted as follows:

President—J. W. Turner.

First Vice-President—Eric G. Jones.

Second Vice-President—Robert Elliott.

Immediate Past President—K. G. Houghton.

An executive of six members comprises James Hogg, H. E. Wallace, MacStorey, Ernest Hoops, N. H. Kilpatrick and Arthur Hindle.

The President appointed Rev. C. E. Motte as chaplain and chairman of sick and visiting committee. James Hogg was named chairman of the cemetery committee and H. E. Wallace the building committee.

At the close of the business meeting the members adjourned to the Club Rooms where they entertained a number of guests and celebrated the occasion of the burning of a mortgage while everyone joined in singing "Auld Lang Syne."

A seven-piece orchestra supplied music and until a late hour those present joined in chorus singing and dancing.

## Prince Rupert And the "Y"

(Being a series in instalments by Mrs. Dorothy Garbutt, the Hostess here)

(Installment No. 5)

As an adjunct to the Rooms Registry is the YWCA Travellers' Aid. In other cities this is a full time set-up with workers detailed to that job alone but up here where I am the lone YWCA worker from Vancouver to Edmonton, the work of meeting boats and trains, making arrangements regarding travelling details by wire or written letters falls on my shoulders and I would like to include in this, on Breen Melvin's shoulders as well, for he has never yet allowed me to go down to the train at night or to meet an incoming family alone. He has always been there with the "Y" car to take them to their rooms, attend to their luggage and I am most grateful to him for doing so very willingly a job that he is not obliged to do.

In fact, whenever I have had to call upon the YMCA for help they have given it to me freely and willingly and it has gone a very long way in making my association with them the very happy affair it has been.

## DAILY NEWS HONOR ROLL

Your Assistance Invited

The Daily News is compiling a Roll of Honor which it is hoped may contain the name of every man and woman of this city to serve with the armed forces at sea, on land and in the air. To make this list complete, it is essential to obtain the co-operation of the public as a whole in submitting the names.

It is impossible for the Daily News or any one person to compile the list complete so we are asking YOU to be responsible for the submission of the name of YOUR boy, YOUR girl or YOUR friend.

The following is the information we would like you to fill in and send to—

ROLL OF HONOR EDITOR
Daily News,
Prince Rupert

Name .....
Service (Army, Navy, Air Force) .....
Rank .....
Next of Kin .....
Relation .....
Address .....
Date of Enlistment .....
Date of Discharge .....
If Casualty, Nature and Date .....

Remember, if YOU do not submit a certain person's name, no one else may. You are responsible.

## Thelma Doiron Shower Honoree

Ladies of the Victory Circle were joint hostesses yesterday afternoon at a miscellaneous shower at the home of Mrs. A. E. (Red) Gillis, given in honor of Miss Thelma Doiron, whose marriage to Joseph Yellowa will take place shortly.

Refreshments were served by the hostesses, a large, prettily decorated cake being cut by the honoree.

Ladies in attendance were Mrs. L. Fitzpatrick, Mrs. M. Dumas, Mrs. M. Whissin, Mrs. C. Hastie, Mrs. H. Lahti, Mrs. A. C. Gillis, Mrs J. Murray, Mrs. E. McIntyre, Mrs. G. Fortune, Mrs. A. Garon, Mrs. A. E. Gillis, Mrs. S. Bilton, Mrs. L. Doiron, Mrs. C. Schaeffer and Mrs G. Gillis.

The art of brewing beer was supposedly introduced into England by the Romans.

## League of 'Ations

FOUR 'Ations are leagued together to make Irradiated Carnation Milk a *preferred* milk for your bottle-fed baby. *Evaporation* removes part of the natural water, for convenience and economy. *Irradi-ation* enriches the milk with extra "sunshine" vitamin D. *Homogeniz-ation* breaks up the butterfat globules and distributes them evenly, for uniformity in feedings. *Steriliz-ation* insures safety and a readily digestible soft curd. And they all add up to give you *Carn-ation*.

Ask your doctor about a Carnation Milk formula for your baby. Write for free book, "Your Contented Baby." Carnation Co., Ltd., 470 Granville St., Vanc.

IRRADIATED **Carnation Milk**
A CANADIAN PRODUCT
"from Contented Cows"
If you don't see Carnation Milk at your grocer's, ask for it



## OUCH — MY BACK!

Stiff, achey back may be caused by sluggish kidneys. Gin Pills help the kidneys to do a full time job! Money back if not satisfied.
Regular size, 40 Pills
Large size, 80 Pills
In the U.S. ask for "Gino Pills"
GIN PILLS FOR THE KIDNEYS



THE REX CAFE
Now Open for Business
CHOP SUEY
CHOW MEIN
Opening Hours:
3 p.m. to 2 a.m.
2nd Avenue (Across from Prince Rupert Hotel)
Phone 173



QUALIFIED ACCOUNTANT
Some time available
Apply Daily News



PRINCE RUPERT
ROOFING CO.
Box 725
Specialists on Builtup Roofs
Repairs, Re-shingling
Free Estimates



TODAY AND SATURDAY
FIRST SHOWING SATURDAY 12 NO

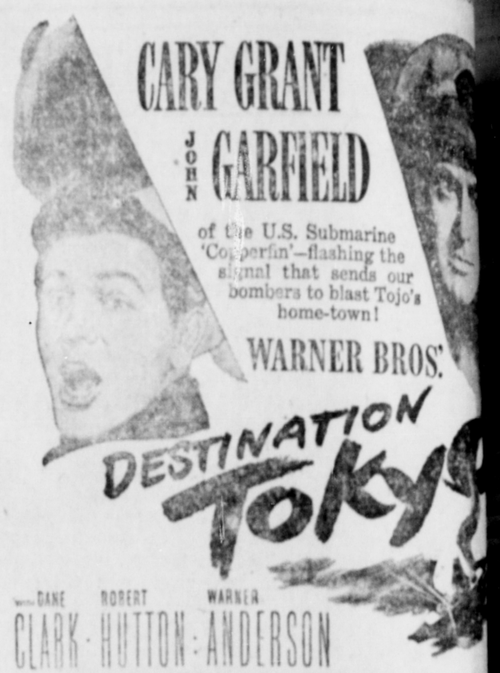


Capitol
A FAMOUS PLAYERS THEATRE
ALSO WORLD NEWS
Complete Show 12:00, 2:15, 4:40,
Feature at 12:00, 2:25, 4:50,


Try a Want-Ad for Results


ENJOY RICH BEEFY GRAVY

Put a cube or two of STEERO—made with real BEEF extract—in your gravies. They'll add a delicious, rich BEEFY flavor to satisfy your family's meat-appetite—yet save precious ration points. Start meals, too, with a full-bodied beefy soup—a cube of STEERO in a cup of boiling water makes a big plateful.

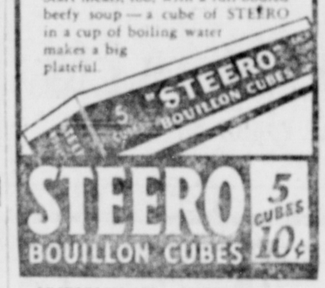


SHANAHAN'S LTD. • VANCOUVER, B.C.
DISTRIBUTORS



Mark every grave while you have the opportunity. They deserve it. See
National Monuments
602 5th East
Box 1425 Station B
Prince Rupert, B.C.



J. M. S. Loubser
D.C., B.A.
Chiropractor
Wallace Block Phone 649



Fresh Local Raw and Pasteurized MILK
VALENTIN DAIRY
PHONE 657



SAVOY HOTEL
Carl Zarelli, Prop.
Phone 37 P.O. Box 544
FRASER STREET
PRINCE RUPERT



Mrs. Deildal and Mr
HAVE RE-OPENED
Mouse Tr
Cafe
Hours 2 p.m. to 1
Super Coffee, Ha
and Onion
Home-made Pies a

Meet Me
JOHNNY
Johnny's
SNACK B
(Our Coffee is

CHIMNEY SWEE
OIL BURNERS CL
AND REPAIRE
New equipment a
assure you of a c
Phone Black
HANDYMA
HOME SERV

UNION STEAMSHI
SERVICES TO
Vancouver, Victo
Waypoints, Stewa
North
Queen Charlotte
Full Information,
and Reservatio
FRANK J. SKIN
Prince Rupert A
Third Ave. Ph



SHOP AT THE
SEVENTH AVE. MARKET
"The Friendly Store"
We handle SWIFT'S PREMIUM MEAT and VAN'S BREAD
Also Fresh Fruit and Vegetables
Our Prices Are Right