Expert OPTICAL SERVICE

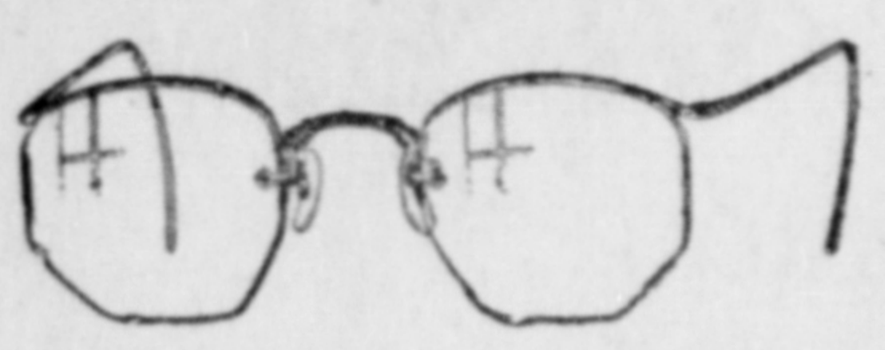

CHAS. DODIMEAD
Optometrist in Charge
Watch, Clock, Jewelry
Repairing
Hand Engraving

VISIT OUR BASEMENT STORE
For Fine China, Dinnerware, Glasses, Baggage and Novelties

MAX HEILBRONER

JEWELER DIAMOND MERCHANT



If HE Can Do It-- WE Can Too!

This Week Special — Free

Smiles - Free

And we guarantee they'll be big ones, too. Smiles have not been rationed but they've been hard to get. We expect to offer these as a regular feature EVERY WEEK. Give us a chance—The Stores with a "Thank You" Smile.

At all 3 Stores . . .

Rupert Peoples Store
Rupert Men's & Boys' Store
Cut Rate Shoe Store

Step Into Spring With HARTT SHOES

We can think of no better way to spruce up for Spring than to order a Pair of Hartt's Handsome New Spring Shoes for Easter.

SOLE AGENTS . . .

FAMILY SHOE STORE LTD.

"THE HOME OF GOOD SHOES"

INCOME TAX

1943 Income Returns to be filed on or before APRIL 30, 1944

FORMS NOW AVAILABLE

Prepared by

R. E. MORTIMER

324 Second Avenue Phone 88

Coal Orders

We can now deliver your coal orders. Please give us three days warning before delivery expected.

ALBERT & McCAFFERY LTD.
PHONE 116 and 117

Classified Ads

WANTED

WANTED — Light housekeeping rooms. Apply Mrs. Marie Brooks, General Delivery. (68)

WANTED — Washing machine. Good condition. 987 7th Ave. E Box 1144 Station B. (66)

Y.W.C.A. Rooms Registry. Rooms urgently needed. Mrs. Garbutt.

WANTED — Single or double electric hotplate. Phone Blue 370.

WANTED urgently to rent, 2 to 4 room suite or house. Will buy house if necessary. Box 710 Daily News. (66)

WANTED — One housekeeping room for quiet couple. Urgent. Box 711 Daily News. (66)

$50.00 REWARD for information leading to rental of suitable furnished apartment by quiet young couple. Box 712 Daily News. (67)

WANTED — Housekeeping room or room with use of kitchen for soldier and wife. Phone Black 885. (69)

WANTED — Light housekeeping room for soldier's wife. Phone Blue 419, ask for Mrs. Cuff. (68)

Schools and Colleges

STENOS, TYPISTS, POSTAL CLERKS for Government war work. You can train at home. Free information, M.C.C. Civil Service Schools Ltd., Winnipeg.

YOU CAN RUN A HOME KINdergarten with our help. Canadian Kindergarten Institute, care M. C. C. Schools, Winnipeg, Man.

BUSINESS AND PROFESSIONAL

GEORGE L. RORIE
Public Accountant, Auditor, etc.
Income Tax Returns Compiled
Besner Block Phone 387

Expert PERMANENTS
ESTHER STANYER
Late of Hudson's Bay, Vancouver
Phone Black 934 mornings
or call at 1345 Pigott Place
Upstairs

IDEAL CLEANERS
"House of Better Cleaning"
Authorized
"FLEXFORM" SERVICE
Shapes Dresses Without Guesses
Waterproofing a Specialty.
PHONE 858
Mail Orders—Box 99

MODERN TAILORS
We are open again for altertions on Ladies' and Men's Suits. Quick and efficient service. Reasonable prices.
318 5th St. (Behind Royal Bank)

AUCTIONEER
J. MAIR
Phone Black 984

For
HIGH CLASS DECORATING AND PAINTING
Call
LEO OYER
Red 395 867 Borden St.

B. LAMB, TAILOR
Ladies' and Men's Made-to-Measure Clothes
302 Third Ave. W. Black 787

HELEN'S BEAUTY SHOP
Permanent Waving
Beauty Culture in all its branches
206 4th Street Phone 655

SMITH & ELKINS LTD.
Plumbing and Heating Engineers
Phone 174 P.O. Box 274

INTERNATIONAL CORRESPONDENCE SCHOOLS
Canadian Limited
B. F. Lovin, Representative
Box 526 1315 Piggot Ave.
Prince Rupert, B.C.

FOR SALE

FOR SALE — Solid walnut upright piano in splendid condition. Apply 126, 9th Ave. West. (66)

FOR SALE—20 foot motor boat. Apply boat "Seahawk," Cow Bay. (66)

FOR SALE—Empire stove, wood and coal. $25. Blue 624. (67)

FOR SALE—Sealed tenders will be received by the undersigned until noon March 21 for purchase of gas boat Bella II, owned by Charley Miller, deceased, dimensions 28' x 8' x 3', 6 h.p. Easthope, equipped with trolling gurdy, chain and anchor, dingy, oil burner stove and poles. Highest or any tender not necessarily accepted. Terms cash. Boat moored Standard Oil Dock.—Norman A. Watt, Official Administrator. (68)

FOR SALE—Tenders will be received by the undersigned until noon of Saturday, March 25th, for the purchase of the Polberg and Dawson cabins situate across the harbor from the Drydock. Terms: cash. — Norman A. Watt, Official Administrator, Court House, Prince Rupert. (72)

HEALTH forces me to sell best lunch counter business in city. Cash sale only $1,600. Will also sell four roomed house for $1,200. Cash down $400, Balance $25 monthly. Box 713 Daily News. (68)

HELP WANTED

WANTED. — Men for underground work at northern gold mine. No experience necessary. Apply Selective Service A.M. 111. (88)

WANTED.—Experienced miners for Northern Gold Mine. Apply Selective Service A.M. 110.

WANTED.—Old established gold mine in the North wants miners and muckers. No experience necessary. Apply National Selective Service. C 583. (64)

WANTED — Experienced bookkeeper for well established firm. Male or female. One with some knowledge of fishing industry preferred, but not essential. Applications to be made in own handwriting, state experience and salary expected. Address to National Selective Service AF 115. (71)

WORK WANTED

RELIABLE woman will care for children during day. Blue 317. (66)

WANTED—Part time work evenings. Box 705 Daily News.

FOR EXCHANGE

FOR EXCHANGE— Fully furnished modern house, 3 bedrooms, nursery and garage. Five minute walk from centre of town. Reasonable rent. Will only exchange the lease on this house for similar house or apartment in Vancouver. Preferably near Jericho Beach. Apply Box 714 Daily News. (68)

LOST

LOST — Man's gold wedding ring. Reward. Capt. Martin L. Dickey, Army Transport Water Division. (66)

FOUND

FOUND — Lady's wrist watch near Ridley Home. Information at Daily News on paying for this ad. (tf)

PERSONAL

FOR THE BEST in Painting, Paperhanging and Decorating, Phone Blue 378. "We can satisfy." (69)

WASHING done for men only. 1543 8th Ave. East. (68)

PHOTOGRAPHERS — We will purchase good quality photographic negatives, size $2\frac{1}{4}$x$3\frac{1}{4}$ or larger of native scenic, game fishing, lumbering, boating, or other industrial activities in the Prince Rupert and Queen Charlotte Island Areas, black and white or Kodachrome. Please forward negatives to us for inspection and we will advise you of immediate acceptance or return same promptly. — Steffens-Colmer Limited, 560 Granville Street, Vancouver, B.C. (113)

TOO LATE TO CLASSIFY

FURNISHED house or suite. April 1st or May 1st. Would buy furnishings. No children. Apply Box 713 Daily News. (67)

FOR MEAT-SCANT MEALS - TRY TASTY



BEEFY SOUP
With STEERO'S Real Beef Flavor

With meat so scarce, serve the family a satisfying, piping-hot BEEFY soup to start the meal. A STEERO cube, dissolved in boiling water, makes a delicious plateful instantly. STEERO—made from Real Beef Extract — is also grand for rich gravy with real beefy tastiness. You need no ration points for STEERO; keep plenty on hand.

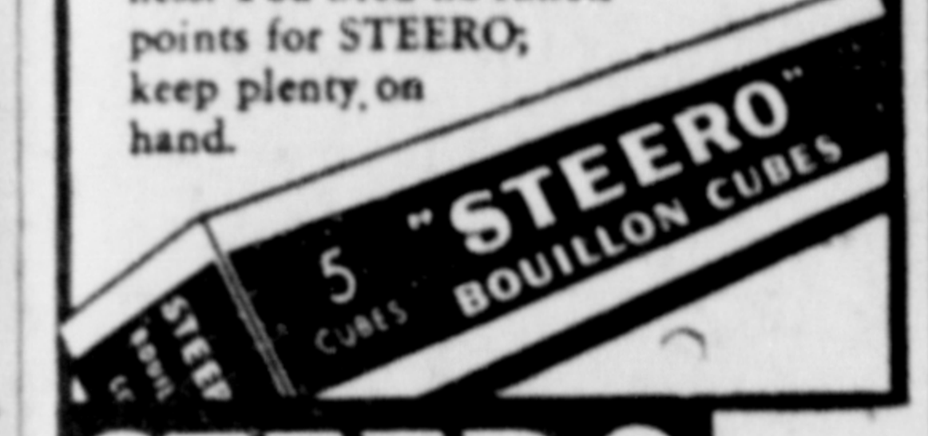

STEERO BOUILLON CUBES An Ideal Bedtime Drink

SHANAHAN'S LTD. • VANCOUVER, B.C. DISTRIBUTORS.

J. M. S. Loubser
D.C., B.A.
CHIROPRACTOR
Wallace Block Phone 640

Mutual Benefit
FOR
Health and Accident
See JOHN L. WRIGHT
Phone 741
Pioneer Rooms, No. 6

SAVOY HOTEL
Carl Zarelli, Prop.
Phone 37 P.O. Box 54
FRASER STREET
Prince Rupert

NEW ROYAL HOTEL
A Home Away From Home
Rates 75c up
50 Rooms, Hot and Cold Water
Prince Rupert, B.C.
Phone 281 P.O. Box 196



SERVICES TO
Vancouver, Victoria and Waypoints, Stewart and North Queen Charlotte Islands

Full Information, Tickets and Reservations
FRANK J. SKINNER
Prince Rupert Agent
Third Ave. Phone 568



The Seal of Quality

British Columbia's



Finest Salmon

CFPR 1240 Kilocycles SCHEDULE

SATURDAY
P.M.

4:00—Sound off
4:15—G. I. Jive
4:30—Lower Basin Street
5:00—Yank Swing Session
5:30—Personal Album
5:45—Melody Round-up
6:00—CBC News
6:05—Your Radio Theatre
7:00—National Barn Dance
7:30—Jubilee
8:00—All Time Hit Parade
8:30—Truth or Consequences
9:00—Front Line Theatre
9:30—Kate Smith
10:00—CBC News
10:05—Recorded Interlude
10:15—Harry James
10:30—Bob Crosby
11:00—Silent.

SUNDAY
A.M.

10:00—Music for Sunday
10:30—Sammy Kaye
11:00—CBC News
11:05—Boston Symphony

P.M.

12:00—Piano Ramblings
12:15—Hymns from Home
12:30—Music We Love
1:00—Andre Kostelanetz
1:30—Xavier Cugat
2:00—NBC Sunday Symphony
3:00—Labor Forum
3:30—Charlie McCarthy
4:00—Duffy's Tavern
4:30—Village Store
5:00—Cavaliers
5:15—Just Mary
5:30—Family Hour
6:00—CBC News
6:05—Recorded Interlude
6:15—Hymns from Home
6:30—Service Men's Program
7:00—Hour of Charm
7:30—Jack Benny
8:00—Mail Call
8:30—The Great Gildersleeve
9:00—Comrades in Arms
9:30—Command Performance
10:00—CBC News
10:05—Vesper Hour
10:30—Silent

MONDAY
A.M.

7:30—Musical Clock
7:45—CBC News
7:50—Musical Clock
8:30—Morning Devotions
3:45—Vernon Geyer
9:00—Morning Visit
9:15—The Oakies
9:30—CBC News
9:35—Transcribed Varieties
10:00—Mirror for Women
10:15—Marek Webber
10:30—Wilf Carter
10:45—They Tell Me
11:00—Scandinavian Melodies
11:15—Broadcast of Messages
11:17—Recorded Interlude
11:45—Ray Kinney's Orchestra

P.M.

12:00—Vaughn Monroe
12:30—Spotlight Bands
12:45—CBC News
12:50—Recorded Interlude
1:00—One Night Stand
1:30—School Broadcast
2:00—Silent

TENDERS CALLED

SEALED TENDERS for the purchase of the business known as Miller's Flower Shop will be received by the undersigned until noon Wednesday, March 15, 1944, inclusive of stock and fixtures. Separate tenders will be recived for the household effects in the rear of store. Copy of inventory will be supplied on call. Highest or any tender not necessarily accepted. Terms cash. — E. J. Smith, Executor, c/o G. W. Nickerson Co. Ltd. (68)

MUSICAL COMEDY

Mary Martin, Franchot Tone and Dick Powell in "True To Life."

An hilarious comedy with music, "True to Life," which comes next Monday and Tuesday to the Capitol theatre here stars Mary Martin, Franchot Tone, Dick Powell and Victor Moore with Mabel Paige and William Demarest in supporting roles. It tells the story of two high-salaried radio writers, Tone and Powell, who are about to be canned because their program suffers from lack of reality. Tone, the debonair man about town, seeks new inspiration in night life, but Powell goes among the people. He winds up in a diner in Sunnyside, Long Island, where he meets Mary Martin, the counter girl.

Mary, believing him to be down on his luck, takes him home with her to her zany family which consists of Pop (Victor Moore) who works in a bakery by day and invents unpatentable things by night Mom (Mable Paige), the boss of the house; Uncle Jake (William Demarest) chronically unemployed; Twips (Beverly Hudson), the kid sister with a yen for Mary's boy friends; Clem (Raymond Roe), the young brother who wants to be a doctor but can't wait 'til he grows up.

Mary arranges for Powell to live with them until he finds a job and Dick proceeds to use the family for a true to life radio program. He sends Tone a verbatim account of the daily happendings in the family and these are immediately put on the air by a duplicate radio family.

Dick tries to keep the family from listening to their radio but, of course, the time comes when he is exposed. It is an uproarious time, as is everything preceding and everything following.

Daily News Advertising Brings Results.

J. L. CURRY
(Late of Yukon)
CHIROPRACTOR
Smith Block
Phone Green 995

Mark every grave while you have the opportunity. They deserve it. See
National Monuments
602 5th East
Box 1425 Station B
Prince Rupert, B.C.

Laugh Riot!

. . . in which you m America's Wack family!

MARY MARTIN
. . . she loved ani —especially wolv

FRANCHOT TON
. . . the kind of a girls want to m —and shouldn't!

DICK POWELL
. . . so smart he al stayed single!

VICTOR MOORE
. . . more invent than Edison—b Edison's worked

See them all

"TRUE TO L

ADDED
Musical: "MARDI-G
Sport: "TUMBLE B

STARTS
MONDAY
FOR 2 DAYS

Complete Show
1:00, 2:56, 5:02, 7:0
Feature
1:22, 3:28, 5:34, 7:4

ENDS TONIGHT
Complete Show
"Girl Crazy"
at 7:20, 9:2

SUNDAY — 1
"GIRL CRAZ
Free — Servi

SUNDAY MI
Lloyd No
'Blue, White, P
Plus
"Coastal Comm

Capit
A FAMOUS PLAYERS

A. MacKENZIE FURNITURE LT

"A Good Place to Buy"

BEDROOM SUITES, 4 pieces— In Matched Walnut, from ....
HOPE CHESTS, in Beautifully Matched Walnut "Honderich," from ....
SPRING CONSTRUCTION STUDIO COUCHES— At ....
BABY CARRIAGES, Folding, from ....

Send your Orders in by Mail.
Phone 775. 327 3rd Ave

Prince Rupert's Quota is $10,500

Canada's Quota is $10,000,000

What is Yours?

Have you given it yet?

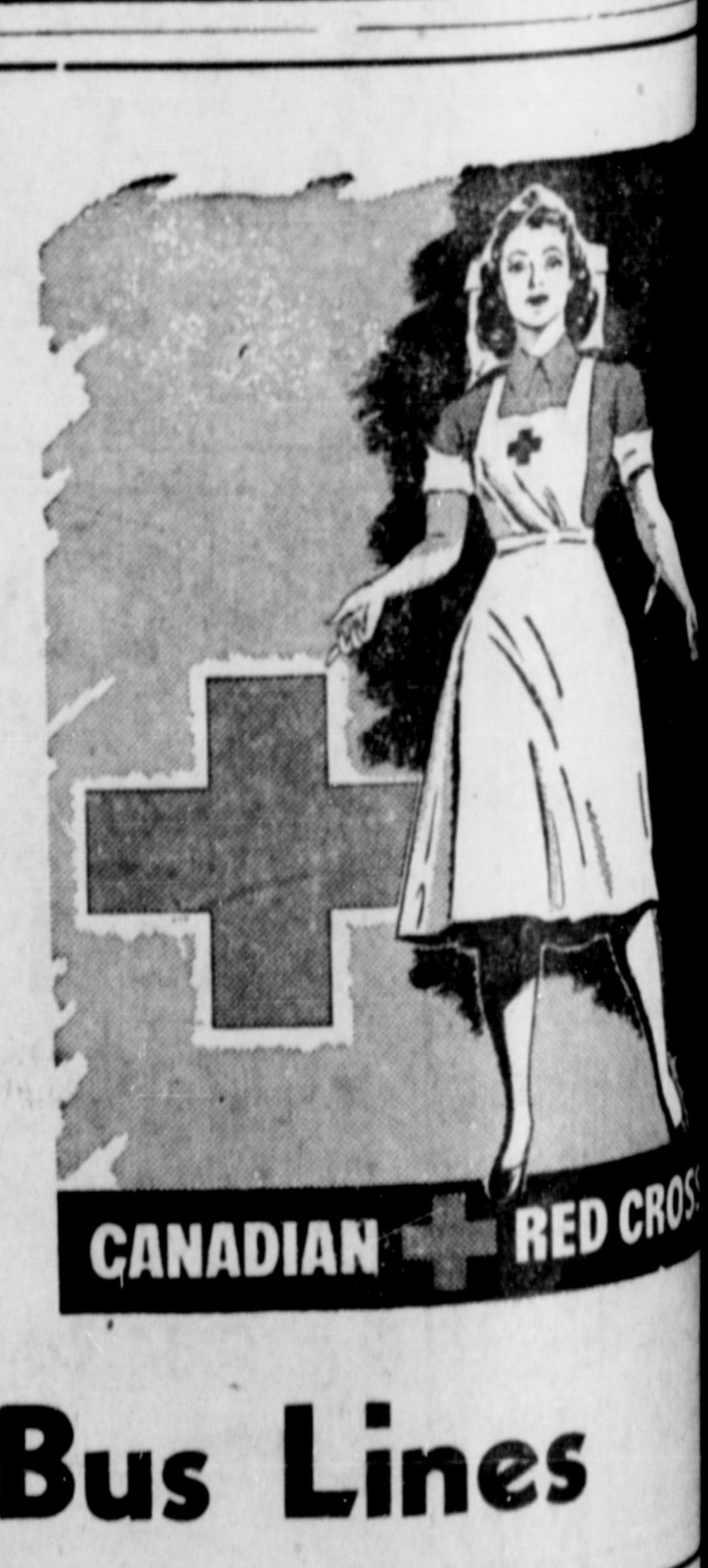

Arrow Bus Lines