You'll be holding the *Right Bag...*

For BAGS - SCARVES - ACCESSORIES
It's **PEOPLES STORE**

THE FAMILY SHOE STORE'S
★★ *Big* ★★
Clearance Sale
... of ...
HIGH GRADE WOMEN'S SHOES
Still In Full Swing!
If you have not already got what you wanted, come in again . . .
We put out New Bargains Daily until stock is sold.

Be Your Loveliest this Spring...
One of our latest permanents or haid-dos will do it.
Make an appointment now with
PEGGY SAUNDERS
(Annette Powell)
Fourth Street (across from Post Office) Phone Blue 917

Free Delivery Throughout the City
MONDAY — WEDNESDAY — FRIDAY
To East Section
TUESDAY — THURSDAY — SATURDAY
To West Section FROM 2 TO 5 P.M.
Kindly give us your order before 12 o'clock noon during your delivery day.
We serve Special Red Brand Beef. All choicest fresh and cooked meat—fresh vegetables and fruits—complete line of groceries.
TERMS CASH, ALL PRICED FOR ECONOMY
RUPERT BUTCHERS
PHONE 21 THIRD AVE. W.

Cambridge Clothes
FOR THE MAN WHO KNOWS!
•
MORGAN'S MEN'S & BOYS' WEAR
3rd Ave., next to Ormes

Food Values
GROCERIES, MEAT, FRUIT AND VEGETABLES
Make this your community shopping centre
SKEENA GROCERY
500 5th Avenue East Phone 581

Today in Sports

BO-ME-HI GIRLS ARE WINNERS OF ★ AREA ★ BASKETBALL ★ CHAMPION ★ TITLE

Overcoming a five-point deficit in the last period, Booth Memorial High School scored four field goals in the last six minutes of play to defeat the C.W.A.C.'s 20 to 18 last night in the YMCA gym and win the championship of the Area Ladies' Basketball League.

Sandhals, Pavlikis, Berg and Balagno accounted for the game-winning last four baskets which gave Bo-Me-Hi the title which they were unable to gain in the finals last year. The Air Force W.D.'s were the champions in the 1943-44 season.

With 17 personal fouls called on the High School crew the C.W.A.C.'s had 23 free shots on baskets and they tallied ten of these.

The winners, on the other hand, had only 13 free tosses, and, although they sunk but four of these, they secured eight field goals to the loser's four.

McMullen, of the C.W.A.C.'s marked up eight points while Cooper, of the same club, accounted for seven.

Largely on the strength of two field goals by Hamilton, the Bo-Me-Hi squad held a 6-3 lead at the end of the first quarter, but by half-time the C.W.A.C.'s gained the upper hand, 11-9 and increased this edge to 17-12 by the third frame.

The line-ups follow:

Bo-Me-Hi—Grey 1, Sandhals 7, Pavlikis 3, Berg 2, Balagno 3, Thornton, Hamilton 4, Anderson. —20.

C.W.A.C.'s—Cooper 7, Molitor, McMullen 8, Bullen, Drinkwater, Smith, La Porte, Chemko 3. Grisenthwaite. —18.

LONDON, (AP) — Food Minister Llewellin has promised Britons more oranges this year. A large shipment arrived just before Christmas.

EASIER SHAVES
With Minora Blades!
Greater comfort, plus economy—that's the lowdown on Minora. It's the quality blade in the low-price field.
FITS YOUR DOUBLE-EDGE RAZOR

J. M. S. LOUBSER
D.C., B.A.
CHIROPRACTOR
Wallace Block Phone 640

For a Good Meal, Visit . . .
THE
Victory Cafe
All White Cooks
25 Years' Experience
Give Us a Trial and Convince Yourself

KWONG SANG HING
HOP KEE
CHOP SUEY HOUSE
612 7th AVE. WEST
(Next to King Tai)
All your patronage welcome
Open 5 p.m. to 2 a.m.
Outside Orders from 2 p.m. to 2 a.m.
PHONE RED 247

Pugilistic Show Here

Big Boxing Tournament For Rupert

Promising to be one of the biggest amateur boxing tournaments ever held on the Canadian west coast, the Northwest Service Command boxing tournament at Prince Rupert, was announced today by Capt. L. D. Maguolo, special service officer of the Prince Rupert sub-port of embarkation.

The tournament will be held on April 5, 6 and 7 in the Post Gymnasium on Acropolis Hill. Invitations have just gone out to 17 units of the United States and Canadian armed forces and Canadian and Alaskan towns.

Open to Canadian and American soldiers, sailors and civilian ringsters, the groups expected to be present include squads from units of the local Air Force, Navy, Army, and the Kinsman Club; from Vancouver, Terrace, Prince George, Ketchikan, Annette Island, Juneau and Skagway, the Edmonton base, Alaskan division, A.T.C.; 843rd Signal Corps Battalion from Edmonton. The Northwest Service Command headquarters in Whitehorse will also be represented.

The tournament will include classes for novices and open classes in eight weight divisions. Each team will be allowed up to 16 entrants, one man in each of the classifications. The tournament is for amateurs only, and no one with any professional boxing experience will be allowed to enter.

Novice classes are for entrants who have had four or less amateur bouts. Open classes are for those with five or more fights in amateur competition.

Prizes will be awarded for each of the 16 champions and 16 runners-up, as well as trophies for winning organizations.

Entries must be in the hands of Capt. Maguolo by March 15.

Ocean Falls Hoop Series

Arrangements have been made for the boy's and girls' basketball teams of Ocean Falls High School to play the Bo-Me-Hi clubs in the Y.M.C.A gym April 5, it was revealed today.

The Prince Rupert school teams will leave here March 29 to play a series in Ocean Falls.

Bo-Me-Hi quintettes have been making trips to Ocean Falls annually for the championship of Northern British Columbia, but this will be the first time in four years that the Falls athletes have come here.

LONDON, (AP)— Charles Louis Nordon, 60, known as the "fighting solicitor" and a champion of the small investor, has died. One of his stormiest scenes was in 1930 at a meeting of the Hudson's Bay Company when he was speaking on behalf of small shareholders.

The Seal of Quality
BRITISH COLUMBIA'S

FINEST SALMON

Hockey Scores

AMERICAN LEAGUE

Tuesday

St. Louis 2, Hershey 4.

Wednesday

Buffalo 4, Indianapolis 1.
Cleveland 11, Providence 4.
Pittsburg 10, St. Louis 3.

Thursday

Providence 6, St. Louis 1.

NAVY TEAM LOSES FIRST HOOP GAME

The Navy team suffered its first defeat in 12 league games when Soo Suds downed the sailors 30 to 27 last night in the first basketball game of the "B" section finals in the Naval Drill Hall.

Latinovich paced the winners' attack with 13 points while Thorburn was high man for the losers with 10.

Second engagement of the series will be played Monday night at the Y.M.C.A. gym.

The line-ups follow:

Soo Suds—Weaver 4, Latinovitch 13, Nichol, Squizzatto 4, Larkin 5, Perlmutar, Bell, Augustiny 2—30.

Navy — Horner 2, Carter 1, Mousseau, Barker 6, Thorburn 10, Baird, Cross 7, Harvey—27.

C.W.A.C. Basketball Team Goes South

The Canadian Women's Army Corps basketball team, coached by Sid Woodside, is leaving today for Vancouver, whence they will go to Victoria for the Pacific Command tournaments.

DECIDING OF STANLEY CUP

New Point System to Eliminate Unnecessary Travelling

MONTREAL, March 2 (AP)— To avoid unnecessary travelling on the part of hockey players, the National Hockey League has adopted a new method for determining the 1945 Stanley Cup winner. The point system will be used in play-offs this season rather than the policy of having each game played to a finish.

In the only National Hockey League game last night the Chicago Black Hawks defeated the New York Rangers 5 to 3. The defeat was a severe blow to the Rangers' play-off hopes, leaving them still one point behind the fourth-place Boston Bruins in the standings. The Hawks now train New York by three points.

Sport Chat

Gordon Hudson's rink from Winnipeg captured the Macdonald Brier tankard and Manitoba's second successive curling championship, 14 years ago yesterday. The Strathconas, skipped by Hudson who is still one of the Dominion's top curlers, went through the bonspiel undefeated.

Montreal Canadiens flashed a victory over up-and-coming Boston Bruins with a 3-0 win in a National Hockey League fixture 16 years ago last night. The Bruins won the league championship and the Stanley cup that year (1929) but the Canadiens were back in their old form in 1930 and 1931, winning championship and cup both seasons.

RIVER BOAT WINS FAME

LONDON, (AP)—The Royal Eagle, a well known cruising boat on the River Thames in peacetime, was converted to a flak ship on the outbreak of war and her crew shot down four flying bombs during a recent flurry of enemy activity.

Military Orders

1st (R.) Bn. Prince Rupert Regt. (MG)

C. J. Toombs, Maj. Commanding

Battalion Smoker

A battalion smoker will be held at the Armories on Monday, 5 Mar '45. It will commence at 2030 hrs.

Following the smoker, through the courtesy of the management of the Capitol Theatre, there will be a showing of:

"Left of the Line"
and
"Heavenly Days"

starring Fibber McGee and Molly

The first picture should be of interest to all in that it depicts activities of the Allies from D-Day up to the time Brussels was released.

There will be a march down to the theatre.

DRESS: As usual.

WANT ADS.

FOR SALE

FOR SALE—Steel baby crib. Apply 708 McBride. (53)

FOR SALE—New modern 6-room house, concrete basement wash tubs, newly furnished, electric fireplace, copper water pipes, nice garden, on 2 lots. Immediate occupation. 1911 Graham Ave. Phone Blue 706 after 5. (57)

FOR SALE—'30 Chevrolet sedan, serial No. 460239; price $275. Two new tires, one spare. Apply 333 9th Ave. West. (53)

FOR SALE — Week-old Hampshire chicks. Phone Red 451. (52)

FOR SALE—2-piece velour bed chesterfield suite, wine; 2 months old. $85.00. 416 8th Ave. West. (52)

FOR SALE—Palmer 5 h.p. Marine engine, complete, as new. Apply Box 950 Daily News. (55)

FOR SALE — Club rung Roller canaries. Hens $2.00 each. Box 315 City. Phone Blue 519. (55)

FOR SALE—2 houses on 1 lot, 2nd Ave., near Lindsay's. Large house, 6 rooms and bath, vacant March 15. Also small house on rear of lot. Both in good condition. Terms $2250, half cash, balance over 2 years at 5%. H. G. Helgerson Ltd. (56)

FOR SALE—Must be sold—owner leaving town. Five-room house in first class condition. Concrete basement, garage, two lots with garden, easy taxes. $2500 or nearest offer. Vacant March 15. House, four rooms and bath, easy taxes; Cold Storage district, in good condition. $1800, on terms. Apply H. G. Helgersons Ltd. (52)

FOR SALE—"Good Cheer" cook stove with reservoir water front. Good condition. Call Green 986. (52)

MACHINERY FOR SALE

TO SAW better lumber more economically, use the modern and up-to-date type National Portable Sawmills, manufactured by National Machinery Company Limited, Vancouver, B.C. (tf)

WANTED

WANTED—Room for single girl. Phone 946 between 8 and 11 a.m. (52)

WANTED — Washing machine, $75 cash; also carpet, about 4x7, green preferred. Phone Blue 448. (55)

WANTED — $20 Reward offered for information leading to rental of small furnished house or apartment for couple with 2 children. Box 951 Daily News. (52)

WANTED—Will pay up to $40.00 for housekeeping rooms or suite. Phone Sgt. Leech, Area Sgt.'s Mess. (52)

WANTED—Furnished suite, two rooms or more, for Army Sergeant and wife. Phone Fortress 29 ring 2. (52)

WANTED — Furnished 3 or 4-room housekeeping suite or house, by Canadian Army officer and wife and two children. Write J. H. R., Box 944, Daily News. (52-

HELP WANTED

WANTED — Housekeeper, reliable older woman. No encumbrances. Good cook, fond of children. Apply 403 4th Ave. E. (56)

WANTED—Woman to do housework. Live in. Phone Blue 699. (tf)

WANTED — Girl for housework. Apply 209 6th Ave. East after 6. (53)

FOR RENT

FOR RENT—Room. 315 8th Ave. West. (56)

FOR RENT — Three-roomed house, if some furniture bought. Call at Cow Bay No. 35. (52)

FOR RENT—Room. Will take working couple only. Apply 225 9th Ave. East. (55)

PERSONAL

REWARD — $10,000.00 Model Home or Cash may be yours for $1.00 sponsored by Saint John Junior Board of Trade to provide free milk for underprivileged children. Tickets $1.00 each—6 for $5.00. Send subscriptions to: Free Milk Fund, Box 1208, Saint John, N.B. Don't Delay . . .Act Now! Your ticket may be the lucky one. (53)

RESPECTABLE Protestant, age 45, with home and fair income, does not dance or drink, likes shows, would like to meet lady with means. Leave phone if possible. Object matrimony if suited. Box 949 Daily News.

LOST AND FOUND

FOUND—G.M. car key. Owner may have same by calling at the Daily News and paying for this advertisement.

WIN YOUR FAMILY'S PRAISE

Serve AUNT JEMIMA'S Often
PANCAKES OR BUCKWHEATS
Good for you • Digestible as toast!

TODAY AND SAT.
Complete Shows 1:00 - 3:02 - 5:04 - 7:0
Feature 1:30 - 3:32 - 5:34 - 7:36 - 9:38

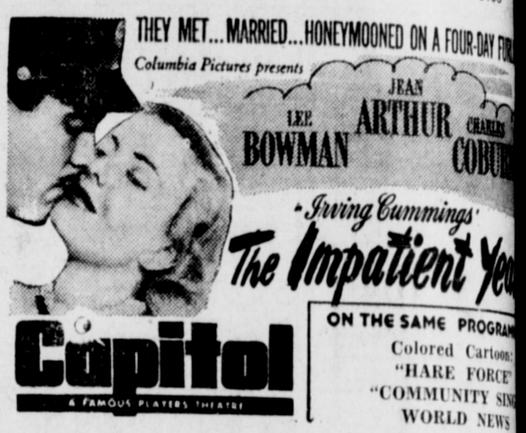

ON THE SAME PROGRAM
Colored Cartoon
"HARE FORCE"
"COMMUNITY SING"
WORLD NEWS

Business and Professional

NOTICE
TO OUR CUSTOMERS — After March 5, Mrs. Arnott and Miss Stinson, located at Metropole Building, moving to 1213 West 2nd Ave. Phone Blue 162.

SMITH & ELKINS LTD.
Plumbing and Heating Engineers
Phone 174 P.O. Box 274

"Largest Organization of Its Kind in the World"
MUTUAL BENEFIT
Health and Accident Association
J. WRIGHT, Spec. Representative
336 9th Ave. W. Red 693

GEORGE L. RORIE
Public Accountant, Auditor, etc.
Income Tax Returns Compiled
Besner Block Phone 387

R. HUNDEIDE
WATKINS DEALER
337 Seventh Avenue West
Phone Green 973

EVENSON'S IDEAL CLEANERS AND LAUNDRY
"House of Better Cleaning"
Authorized
"FLEXFORM SERVICE"
Shapes Dresses Without Guesses
Waterproofing a Specialty
PHONE 858
Mail Orders—Box 99

FRENCH LESSO
Mr. L. P. Beaubien, the of French language, h turned to the city, and sumed his classes. His is Postal Station B.

HELEN'S BEAUTY SHO
Permanent Waving
Beauty Culture in all its
206 4th Street : Phone

HOTEL FRASER HOUS
Phone Black 820
C. H. HICKS, Proprie
Clean, quiet rooms
714 Fraser Street

BERT'S TRANSFER MESSENGER
Stand 101 5th East
Phone Green 955

NEW LOCATION:
1431 6th Avenue East
Phone Green 370
ESTHER STANY
EXPERT PERMANENT WA AND HAIR STYLING
Late of Hudson's Bay, Van

H. J. LUND
PAINTING, PAPERING KALSOMINING
PHONE 46

FIND IT with a Want Ad! it with a Want Ad! Buy a Want Ad! Daily News fied section gets results.

Attention Householders
Chesterfields and rugs dry cleaned and demothed right in your own home. Made like new. Call
MR. HAROLD WALDEN
Room 77 Rupert Hotel, between 7 and 8 evenings for estimates and appointments.

POULSEN'S
Grocery and Lu
Phone Red 441
FREE DELIVERY
6th Ave. E., beside Post Station "B"
"As Good as the Best Better Than the R

25% Off
On All 1945
Diaries, Reminders Calender Pads, etc
Take advantage of this offer—Start Now and keep a record of your personal memoirs.
See our window for selection
We still have a large variety, priced from
34c to $3.56
McRae Bros. Ltd