Is Friday Your Bake Day?

No matter when or what you bake you'll get better results in bread, cakes and pastry with

PURITY FLOUR

"Best for All Your Baking"

NEW ROYAL HOTEL

A Home Away From Home

Rates 75c up
60 Rooms, Hot and Cold Water

PRINCE RUPERT, B.C.

Phone 281 P.O. Box 196

SAVOY HOTEL

Carl Zarelli, Prop.

Phone 37 P.O. Box 54

FRASER STREET
Prince Rupert

GEO. J. DAWES

AUCTIONEER
— and —
VALUATOR

SALES CONDUCTED TO SUIT YOUR CONVENIENCE
FURNITURE AND HOUSEHOLD EFFECTS PACKED AND SHIPPED

Estimates Free — Phone for Appointment

146 4th Ave. E. Red 127

THE BULKLEY MARKET

Features:

CENTRAL INTERIOR

Beef : Pork

Poultry Products

Under Most Sanitary Conditions

311 Third Ave. Phone 178

SAILINGS FOR VANCOUVER and Way Points

Tuesday—SS Catala.
Friday Evening—SS Cardena

•

Sailings for Queen Charlotte Islands every ten days.

•

Further Information, Tickets and Reservations

FRANK J. SKINNER
Prince Rupert Agent

Third Ave. Phone 568

UNION STEAMSHIPS

Daily News Classified Ads bring quick results.

New Y Building—

Opening On February 15

Splendid New Structure to be Inaugurated on That Day With Suitable Events

February 15 has been set as the date for the official opening of the fine Y.M.C.A. war services building on McBride St. between First and Second Avenues which, according to plan, is to become Prince Rupert's civic centre after the war. Don Forward, area superviser of Y.M.C.A. war services, is now making plans for the opening ceremonies which will include a public gathering and inspection in the afternoon followed by a big program of entertainment and sports for the forces in the evening.

Meanwhile the contractors, Farley & Co. of Ottawa, and the sub-contractors are putting the final touches to their work. The carpenters are all done with their work with painters and tilesetters now finishing up. The electrical installations will occupy the better part of the coming three weeks. Furnishings are already here and will be put in place shortly before the formal opening.

Those who have already had the opportunity of inspecting the new building have found it an imposing and splendidly appointed and finished structure. Of course, the great auditorium and dance hall and gymnasium are the two outstanding features—the former with its capacity for 1000 persons and the latter having room for 450 spectators. The community rooms, lounges canteen, dining room, library, wash, bath and laundry facilities are other noteworthy adjuncts of a building which will admirably fill requirements of ministering to the comfort and recreation of the people of the forces—both men and women—as well as their guests and, after the war, will provide the long envisioned civic centre in a most admirable way.

By the time the building is finished and equipped it is estimated that it will have involved an expenditure of $200,000.

STREET CARS STILL IDLE

No Signs of a Settlement Yet In Vancouver's Traction System Tie-up

VANCOUVER, Jan. 17 (—The tie-up of street car and bus travel in Vancouver, Victoria and New Westminster entered its ninth day today with no signs of a settlement in sight.

F. E. Harrison, western representative of the federal Department of Labor, said, after a meeting with the union advisory committee, that "we had an amicable meeting." The conference adjourned late last night.

Earlier in the day Harrison indicated that a settlement depended on last night's meeting.

Conferences are still being held between the British Columbia Electric Railway Co., the federal department's trouble shooter and O. A. Rowan of San Francisco, international representative of the Street Railwaymen's Union, American Federation of Labor. Rowan, in his latest statement, said that negotiations were progressing but declined to comment further. The company still refuses direct conferences with local union officials as the strike is in progress.

Buy War Savings Stamps.

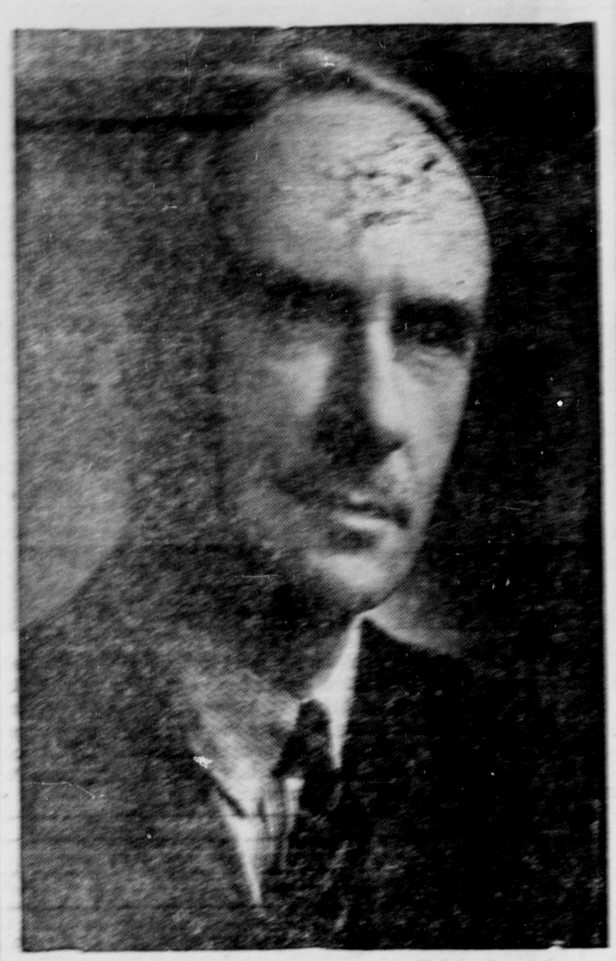

TOURING PROVINCE—J. M. Macdonnell, member of the Progressive Conservative National Advisory Council, and probable choice for Minister of Finance in a Bracken government should he win a seat in Muskoka-Ontario, opens a tour of British Columbia at Cranbrook this week. Mr. Macdonnell resigned the presidency of the National Trust, Toronto, to enter public life.

PRINCE RUPERT

Honour Roll

List of Men and Women on Active Service
Are YOU responsible for someone's name not in this list?

MEN

NAVY

Sidney Alexander	Maurice Lay
Peter D. Allen	Richard Leighton
Charles Anderson	Jamott Leland
Harold Anderson	Fred Lewis
Stanley Anderson	Tilly R. Lloyd
J. Armstrong Jr.	Bruce Love
R. Armstrong	Harry Lundquist
Fred G. Barber	Ted Mills
Don Arney	*Harry Monkley
Ted Arney	John Morrison
W. G. Barker	T. A. Mulhern
Emile Blain	William Murdoch
John Bowman	William Murray
William Brenner	Wm. H. Murray
Bernard Bridden	Daniel McDonald
George J. Brown	Jack Mactie
James Bryant	Robert McKay
Tony Bussanich	Robert McLean
Russell Cameron	E. (Ned) McLeod
Harold Bunn	John McLeod
John Bunn	Norman McLeod
Hugh Burbank	David McMeekin
G. Calderwood	David McNab
Richard Cameron	Robert McNab
Robert Capstick	John D. McKae
Doug. Christison	John O'Neill
Wm. J. Commons	Charles Ormiston
Alistair D. Crerar	P. E. M. Palmer
Sydney Croxford	Frank D. Parker
Spencer Davies	Gordon Parkin
Edward Dawes	C. R. Parsons
George Dibb	Douglas Payne
A. F. Dodd	Peter J. Peterson
Vincent Dodd	A. M. Phillipson
John Doni	C. J. Philipson
Robert Duggan	*Bud Ponder
Donald Eastman	Magne Rabben
Elmer Eburne	David Ritchie
Melvin Eburne	Jack Ritchie
Robert L. Eby	Robert Ritchie
William Earl Eby	Harry Robb
Robert Elkins	J. H. Robinson
William P. Elkins	Robert Roy
Leon Engstrom	Arthur Saunders
Martin Eriksen	W. J. Scheaffer
James Peasby	R. M. Scherk
Bernard Fortune	Stanley Scherk
Terry Fortune	J. D. Schubert
Gordon Fraser	A. Simundson
Mitchell Gay	C. Silversides
Elner Green	P. J. Sims
James Greer	M. Skalmerud
Lester Grimble	F. W. Skinner
Terry Grimble	Henry Skinner
Ian Grimpson	John Skog
Boyo Gurvich	Ole Slatta
John Grimsson	Carl Smith
Carl J. Gustafson	Jack E. Smith
George D. Hague	Malcolm Smith
Hazen Hankinson	Ralph Smith
Matt Harris	Walter Smith
Glen Hemmons	Thor Sollien
Trevor Hill	Carl Strand
Raymond Hougan	John Strand
Bill Hunter	Jack Storrie
Foster Husoy	Orme Stuart
Peter Husoy	Charles Sunberg
James M. Irvine	James Taylor
Tom Johnstone	Inge Valen
Rodney Jones	Stanley Veitch
Jack W. Joy	Sid White
*L. (Sonny) Keays	Robert Whiting
Harry L. Knutson	Carl G. Wilson
Percy Knutson	Oscar Wingham
James G. Laurie	George Yule
Jack R. Laurie	Jack Yule

ARMY

Richard Adkins	Danny Magnet
J. Armstrong Sr.	G. Macintosh
Louis Astoria	Cecil M. Marr
C. F. Bartlett	Murill Mathews
Jack Balfour	Steve Mendenko
Eric Barton	M. P. McCaffery
R. H. Beerling	K. McCrimmon
W. Beynon	J. C. McCubbin
Walter Bird	N. McGlashan
N. Blackhall	A. A. MacDonald
Donald Blake	*Ian Macdonald
R. L. Bouvette	Jack McEvoy
W. W. Bowes	Alex McFarlane
Ray Bracewell	Gerald McIntyre
Ronald Bracewell	Jack Micholuk
William Brass	Leo Micholuk
J. W. Bridden	Victor Miller
Earl Bowtin	D. Montgomery
W. M. Brown	R. Montgomery
Frank Bruce	R. Montgomery
Wisner Bryant	M. D. Montesano
Arthur F. Cade	Clyde Morales
John A. V. Cade	Stanley Morales
Alfred Calderone	Ford Moran
*Aldo Cernacenda	Jack Moran
*Jack Campbell	James Moran
John Campbell	Robert Morley
William Cavalier	John K. Murray
Marc Cavenaile	Jack Musselum
A. H. Chasteney	Joseph Nestor
Donald Clark	W. F. Nesbitt
Edward Clark	Leonard Ness
George Collins Jr	Donald Norton
James W. Collins	*Harold W. Oland
Jim Colund	Robert Orme
Mike Colund	Robert Parks
Frank Consadine	Frank Perlette
D. J. T. Cook	Robert D. Patrick
M. van Cooten	C. P. Penney
Grant Coverdale	Walter Perkins
Walter Cross	Emile Peterson
Bert Cross	Peter Petersen
Charles Dennis	W. A. Petrold Jr
Thomas Dennis	Arthur Phillips
Peter Doherty	L. C. R. Raabe
Paul Dvornek	Ernest Ratchford
R. C. H. Durnford	N. A. Pavlikis
George Debhavn	Ed. Reenery
Malcolm Elder	James E. Rell
Whitfield Elder	Carl Reich
Frank Elliott	Freddie Reich
Helge Fasen	Alex G. Rix
A. R. Finer	R. G. Robinson
Charles V. Evitt	R. Rudderham
George Flewin	Olav Rystad
Thomas Flewin	Fred Simonds
William Gartick	Bud Skattebol
James Garlick	Fred Scheaffer
John Gates	R. J. Scheaffer
Ralph Gillies	William Scherk
Alfred E. S. Gillis	John T. Scully
Joseph D. Gillis	Thomas Scully
Milton P. Gillis	Tore A. Selvig
Andrew Glover	Bob Shrubsall
William Gomez	Thomas Sibley
Darrow Gomez	B. Simundson
Earl Gordon	Glenn Smith
Lee Gordon	Hugh J. Smith
Edward Gosnell	James Smith
T. W. Graham	W. D. Smith
Burton Green	Douglas Stalker
Spiro Gurgerich	J. A. Stewart
Spiro Gurvich	Albert Stiles
James Hadden	A. L. St. John
Gerry Hamelin	Alexander Storrie
L. J. R. Haynes	Jack Storrie
R. H. A. Haynes	*James Suden
K. C. W. Haynes	J. G. Sutherland
E. D. Head	Roy Sweet
Cecil Hemmons	Richard Sylvester
David Henderson	C. Dan Taper
Howard Hibbard	L. V. Tattersal
L. H. Hinton	Robert Taylor
*F. E. Hodgkinson	John Albert Teng
Harold Hodgson	W. B. Tobey
David Houston	D. Thompson
Robert Houston	Arnold Tweed
Percy Hudson	Jack Unwin
R. E. Hudson	*Rodney Valpy
Fred Hunter	A. (Bill) Vance
William Hutson	Clarence Vaughan
Harold Ivarson	S. Vickerman
Robert Johnson	Robert Vuckovich
Walter Johnson	John Walker
S. D. Johnston	C. Wanamaker
T. D. Johnston	C. D. Watson
Nick J. Killas	R. M. Watson
Robert W. Keays	*Jack Wearmouth
Nick Kurulok	James Weir
Fredk. A. Large	Leslie West
Everett R. Leek	Dan Wick
Oliver R. Leighton	William White
W. T. Leighton	T. J. Williams
Pierre LeRoss	James Wood
G. M. Letnes	H. R. Wrathall
Clarence Lovin	Jack Wrathall
Charles E. Love	K. E. Wrathall
G. P. Lyons	T. M. Wright

AIR FORCE

Ronald Allen	*Mike Hudema
Harry Astoria	John P. Johnson
Alex Baillie	David L. Jones
Howard Beale	Sam Jurmain
Marcel Blain	Robert Kelsey
J. F. Bouzek	Oliver J. Keays
J. J. Bouzek	Francis W. Leask
J. V. Bouzek	Kam Y. Lee
Peter Brass	*Alan Leighton
*Wm. M. Brown	Harold Leverett
Alan Burbank	Donald Llewellyn
Alfred E. Burnip	John Lindsay
Denis W. Burnip	Albert Mah
Peter Cartwright	Cedric Mah
Rene Cavenaile	George R. Mayer
Victor Cavenaile	Henry Mayer
Elmer Clausen	H. W. Macdonald
Jack Corbould	Don McCavour
Eddie Crosby	J. H. McLeod
Ray Crosby	Gavin D. Mead
James Currie	John J. Miller
Arthur Davey	Richard Mills
John W. Davey	Herbert Morgan
Pat Deane	*Ralph Morin
Victor Dell	Eric Orme
M. J. Doucherty	Ed M. Ornsheim
Jack Eastwood	Robert L. Peachey
Donald Eby	Paul Postolu

Thomas J. Evans	Keh Schubert
Jack C. Ewart	Arne J. Selvig
Victor Field	Wm. Shrubsall
*Clarence Finley	Robert Silversides
Albert Flaten	*Eddie Smith
*C. E. Flewin	James D. Stuart
Hugh L. Forrest	Robert Taper
Thomas Forrest	*J. J. Thompson
Rupert Fulton	R. E. Tobey
*Louis Orlin Glay	D. C. Tumilson
*William Hadden	*Vernon Quinlan
Harry Hamilton	Robert Turgeon
Elmore Hankinson	John A. Walker
Arvid Hansen	*Rudolph Warne
Lawrence Hansen	Wm. H. Wilson
Harold Helgerson	Henry Worsfold
Helge Holkestad	George Zbura

U.S. ARMY

Chester B. Clapp	Terence Orme
George A. Glay	Thomas W. Pierce
Glenn Goodline	E. Santurbane
Richard J. Moore	

U.S. NAVY

C. J. Robertson	Howard Frizzell

* Made Supreme Sacrifice

SAVE ONE SHOVEL-FUL IN FIVE

If you want Victory then you'll Be very sparing with your fuel

DEPARTMENT OF MUNITIONS AND SUPPLY
Hon. C. D. Howe - Minister

THEATRE CORPORATION TO OBSERVE ITS TWENTY-FIFTH ANNIVERSARY

The Famous Players Canadian Corporation Limited, which operates the Capitol Theatre in Prince Rupert as one of the great chain of Canadian picture houses will commemorate the twenty-fifth anniversary of its founding during next week—January 22-27—and the occasion will be marked here with special attractions to be announced shortly.

In 1920 Famous Players Lasky Corporation was one of the dominant producing companies in Hollywood and one of its greatest box-office assets was Canadian-born Mary Pickford. That year the late N. L. Nathanson and his associates, J. P. Bickell of Toronto, J. P. Tudhope of Orillia, W. J. Sheppard of Wauabshene and W. D. Ross of Toronto obtained the Famous Players Lasky franchise for Canada. They were granted a charter on January 23, 1920, for Famous Players Canadian Corporation Limited—taking the name for their new company from that of the producing organization.

Up until that time Mr. Nathanson had been interested in the moving picture industry in Canada as an operator of a film exchange. In 1916, he and his associates purchased the Majestic, an old home of melodrama in Toronto, from the late Ambrose J. Small and rebuilt it into the Regent, one of Canada's first de-luxe motion picture theatres.

The newly incorporated company was interested in the Regent Theatre, Galt; Regent Theatre, Guelph; Strand Theatre, Kingston; Strand Theatre, Ottawa; Teck, Family, King George, Garden and Alhambra theatres, Toronto; Savoy Theatre, Hamilton, and the Royal Theatre, Port Hope; B.C. Paramount Theatres Limited, including the Dominion Theatres in Vancouver, Victoria and Nanaimo and the Rex Theatre in Revelstoke. Famous Players also bought into the organization the Broadway Theatre, Vancouver, and the Strand and Regent Theatres, Toronto.

From the 18 original theatres grew the Famous Players organization extending from coast to coast across Canada. Famous Players owns or operates in association with partners 311 theatres in Canada and Newfoundland.

Today Famous Players provides an annual payroll for Canadians of $6,000,000 and paid taxes last year in all forms of more than $10,000,000. Famous players and associated theatres provide entertainment for more than 2,000,000 Canadians every week.

The Famous Players Canadian Corporation entered the Prince Rupert field in 1928, taking over the operation of that theatre from the builders, Paul Alvazoff and associates. Since then, under the successive management of A. A. Easson, Lieut. Col. S. P. McMordie and D. G. Borland, through good times and bad, the theatre has maintained a high standard of service for local moviegoers. It is the theatre which witnessed the epochal change from the silent to the talking picture regime in Prince Rupert. It is a coincidence that a visitor to the city today as plans are being made for the anniversary observance here should be F. H. Gow, manager of the British Columbia division of Famous Players-Canadian Corporation, who was here at the opening of the local Capitol Theatre.

CHURCH HAD GOOD YEAR

Annual Session of First Presbyterian On Monday Night

At the annual congregational meeting of First Presbyterian Church on Monday evening in the Church Hall with the Moderator, Rev. A. F. MacSween presiding, business included the presentation of reports covering the various activities and finances of the church and the election of officers for 1945. The reports presented by all departments and organizations of the Church showed that the past year had been one of fruitful achievements and encouraging progress.

Owing to the efforts of the Board of Managers, supported by the faithful co-operation of the members and adherents, all current debts were paid and the congregation begins the New Year with considerable funds on hand. During the year repairs were made to the church building and manse and a new Minchel electric organ was purchased and installed. Plans were made to shingle the roof of the church and to improve the heating of the building.

Reports were presented as follows:

Session—W. W. C. O'Neill.

Budget Committee—Samuel Massey.

Board of Managers—E. J. Smith, Secretary.

Sunday School—C. G. Ham, Secretary; E. J. Smith, Treasurer.

Choirs—Mrs. J. A. Teng.

Women's Auxiliary — Mrs. James Simpson.

Women's Missionary Society—Mrs. T. H. McCubbin.

Financial Statement — E. J. Smith, Congregational Treasurer, elaborated upon by George C. Mitchell, Chairman of the Board of Managers.

Moderator—Rev. A. F. MacSween.

The election of officers for 1945 resulted as follows:

Congregational Secretary — W. W. C. O'Neill.

Congregational Treasurer — E. J. Smith.

Board of Managers—George C. Mitchell, R. R. Strachan, William Martin (with A. McMullan, James Bremner, E. J. Smith, W. D. Lambie, R. Parker, C. G. Ham, and W. G. Murray, continuing).

Session—Rev. A. F. MacSween, Moderator, S. Massey, J. E. Davey, H. Calderwood, J. A. Teng, and W. W. C. O'Neill, Clerk.

Auditor—R. R. Strachan.

Trustees—Mr. Justice A. M. Manson, G. R. Naden.

Votes of thanks were tendered to the Women's Auxiliary for the invaluable assistance its members gave to the Managing Board, to Mrs. P. Lakie for decorating the Church for the Sabbath Services, and to all officers and organization for work well and faithfully done.

The South American "automobile bug" carries a white light in front and a red one behind.

The Experts Say . . .

By the Canadian Press

LIGHT UP: Dust on light bulbs and lamp shades robs you of some of the light you pay for . . . so keep the bulbs shining clean by dusting them gently with a dry cloth, and whisk or wipe the shades once in a while. Also, to keep the light bill within reason, have the family make it a habit to turn lights out when they leave a room.

NOT DRY-CLEANABLE: Nowadays when something terrible happens to your clothes when they are dry-cleaned . . . if they shrink skin tight, or the seams pull out or the belt falls to pieces . . . it's a tragedy, especially since the Prices Board tell us the need for clothing conservation will be more urgent in 1945.

So avoid these when you are buying clothes.

Glued-together belts which are hard, if not impossible to clean. Fabric, leather or imitation leather pasted on buckles or backs of belts may come loose or fray in cleaning. Or softened glue or stiffening may discolor the belt.

Narrow seam allowances are no insurance against strain so watch for generous seam allowances especially in loosely-woven crepes and other rayons, velvets and velveteens.

FLYING PONY UNHURT

A SOUTHERN ENGLAND TOWN, (AP)—A pony stabled at the front end of a garage was lifted over a partition and was found at the back of the building almost unhurt after a V-bomb dropped in a nearby roadway.

DEMOCRACY AT WORK

KINGSTON, Jamaica, (AP) — Jamaica's new constitution, restoring to the island a considerable amount of self-government, was proclaimed by the governor November 20. The constitution grants universal adult suffrage and an election to the new House of Representatives will be held next month.

RELICS FOR MUSE

CARDIFF, Wales, (AP) — relics dating from 200 B.C. to A.D. have been presented to national museum of Wales. Evan R. Hughes of Caerphilly, the museum governors reported they "touch life in Celtic antiquity at points than any deposit found in Wales."

SEVENTH AVENUE MARKET

We carry full lines of
FANCY GROCERIES — CHOICE QUALITY
FRESH AND CURED MEATS
FRESH FRUITS and VEGETABLES

Open daily 9 a.m. to 6 p.m. — Thursdays to 1
We deliver — Courteous service
PHONE 492 — 536 7th Ave.

Flash! ATTENTION FUR SHIPPERS

MINK, MARTEN, (BABY) FISHERS, WEASELS, LYNX, SQUIRRELS are in strong demand.

We have been instructed by our manufacturing customers to meet competition and secure the above articles, as they have to have them to fill their immediate orders.

"FURS HAS BEEN OUR BUSINESS . . . FURS IS OUR BUSINESS NOW"

"YOU MUST EITHER KNOW FURS . . . OR KNOW YOUR FUR HOUSE"

We are outright CASH BUYERS and our markets are best obtainable.

WE WANT YOUR FURS

and will pay you for prompt shipment.

TOP MARKET PRICES

The good market which we have will be reflected in cheques you will receive.

"DO BUSINESS THE TRAPPERS' FURS WAY"

So determine now and ship your furs with confidence TRAPPERS' FURS where the promise is always performed.

TRAPPERS' FURS

303A WEST PENDER — VANCOUVER, B.C.