PRINCE RUPERT

Honour Roll

List of Men and Women on Active Service

Are YOU responsible for someone's name not in this list? (See entry form elsewhere)

ARMY

Richard Adkins	Danny Magnet
J. Armstrong Sr.	G. Marchildon
Louis Astoria	Cecil M. Marr
Stanley Ballinger	Murill Mathews
G. F. Bartlett	Steve Mentenko
Jack Balfour	George W. McAfee
Eric Barton	M. F. McCaffery
J. H. Beerling	K. McCrimmon
W. Beynon	J. C. McCubbin
F. O. Bird	N. McGlashan
Leonard Birtch	A. A. MacDonald
Walter Bird	Ian Macdonald
J. Blackhall	Jack McEvoy
Donald Blake	Alex McFarlane
E. L. Bouvette	Gerald McIntyre
W. W. Bowes	Ian A. MacRae
Ray Bracewell	Jack Micholuk
Ronald Bracewell	Leo Micholuk
William Brass	Victor Miller
J. W. Bridden	D. Montgomery
Earl Brochu	R. Montgomery
W. M. Brown	R. Montgomery
Frank Bruce	M. D. Montesano
Wilmer Bryant	Clyde Moraes
Alfred E. Burnip	Stanley Moraes
Arthur F. Cade	Ford Moran
John A. V. Cade	Jack Moran
Alfred Calderone	James Moran
J. D. Calderwood	Carl Mostad
Aldo Campagnola	Otto Mostad
Jack Campbell	Robert Moxley
John Campbell	John K. Murray
William Cavalier	J. L. A. Murray
Marc Cavenaile	Jack Mussallem
J. H. Chasteney	Joseph Naylor
Arthur J. Clark	W. H. Nesbitt
Donald Clark	Leonard Ness
Edward Clark	Donald Norton
George Collins Jr.	*David W. Oland
G. M. Collins	Robert Orme
James W. Collins	Robert Parks
Jim Colussi	Frank Parlette
Mike Colussi	Robert D. Patrick
Frank Comadina	G. F. Penney
D. J. T. Cook	Walter Perkins
M. van Cooten	Ernie Perlstrom
Grant Coverdale	Peter Peterson
Walter Cross	W. A. Pilfold Jr.
Bert Cross	Arthur Phillips
Charles Dennis	N. R. Powell
Thomas Dennis	L. C. R. Raabe
Peter Doherty	Ernest Ratchford
Paul Dvornek	Alf. M. Rivett
E. C. H. Durnford	N. A. Pavlikis
George Dybhavn	Ed. Regnery
Malcolm Elder	James E. Reil
Whitfield Elder	Carl Reich
Frank Elliott	Freddie Reich
Helge Essen	Alex G. Rix
A. R. Finer	R. G. Robinson
Charles V. Evitt	E. S. Roper
George Flewin	R. Rudderham
Thomas Flewin	Kaare Rudsvick
Dick Fong	* Thomas H. Ryan
William Garlick	Arnt Rye
James Garlick	Olav Rysstad
John Gates	Fred Simonds
Ralph Gillies	Bud Skattebol
Alfred E. S. Gillis	Fred Scheaffer
Joseph D. Gillis	R. J. Scheaffer
Milton P. Gillis	William Scherk
Andrew Glover	John T. Scully
William Gomez	Thomas Scully
Darrow Gomez	Bob Shrubsall
Earl Gordon	Thomas Sibley
Lee Gordon	B. Simundson
Edward Gosnell	Glenn Smith
T. W. Graham	Hugh J. Smith
Burton Green	James Smith
T. N. Greenfield	J. S. Smith
Spiro Gurgerich	W. D. Smith
Spiro Gurvich	Douglas Stalker
James Hadden	J. A. Stewart
Gerry Hamelin	Albert Stiles
L. J. R. Haynes	A. L. St. John
K. C. W. Haynes	Alexander Storrie
R. H. A. Haynes	Jack Storrie
E. D. Head	Neil Stromdahl
Cecil Hemmons	*James Suden
David Henderson	J. G. Sutherland
Howard Hibbard	Roy Sweet
L. H. Hinton	Richard Sylvester
*F. E. Hodgkinson	C. Dan Taper
Harold Hodgson	L. V. Tattersal
David Houston	Robert Taylor
Robert Houston	John Albert Teng
Percy Hudson	W. B. Tobey
R. E. Hudson	D. Thompson
Fred Hunter	Arnold Tweed
William Hutson	Jack Unwin
Harold Ivarson	Omar H. Tweed
Robert Johnson	*Rodney Valpy
Walter Johnson	A. (Bill) Vance
Kenneth Johnston	Clarence Vaughan
S. D. Johnston	S. Vickerman
T. D. Johnston	Robert Vuckovich
Nick J. Killas	John Walker
Robert W. Keays	C. Wanamaker
Reg. Kings	C. D. Watson
Nick Kurulok	R. M. Watson
Fredk. A. Large	*Jack Wearmouth
Ronald Lee	James Weir
S. A. Lee	Leslie West
Everett R. Leek	Dan Wick
Oliver R. Leighton	William White
W. T. Leighton	T. J. Williams
Pierre LeRoss	James Wong
G. M. Letnes	James Wood
Clarence Lovin	H. R. Wrathall
*Charles G. Lord	Jack Wrathall
Charles E. Love	K. E. Wrathall
G. P. Lyons	T. M. Wright

(Women)

Beatrice Berner	Matilda Larsen
Louise Bird	Edith Mutrie
Phyllis Hamblin	Irene Sully
Ida E. Hankinson	Jane Taper

* Made Supreme Sacrifice

NAVY

MEN

Sidney Alexander	Maurice Lay
Peter D. Allen	Richard Leighton
Charles Anderson	Jantoft Leland
Harold Anderson	Fred Lewis
Stanley Anderson	Tilly P. Lloyd
J. Armstrong Jr.	Bruce Love
R. Armstrong	Harry Lundquist
Fred G. Barber	Ted Mills
Don Arney	*Harry Monkley
Ted Arney	John Morrison
George Bagshaw	T. A. Mulhern
W. G. Barker	William Murdoch
Emile Blain	William Murray
John Bowman	Wm. H. Murray
Arthur Bredeson	W. M. Murray
William Bremner	Daniel McDonald
Bernard Bridden	Jack Macfie
F. H. Brooksbank	Robert McKay
George J. Brown	Robert McLean
James Bryant	E. (Ned) McLeod
Tony Bussanich	John McLeod
Harold Bunn	Norman McLeod
John Bunn	David McMeekin
Hugh Burbank	David McNab
G. Calderwood	Robert McNab
Richard Cameron	John D. McRae
Russell Cameron	Harold Neville
Edward Capstick	John O'Neill
Robert Capstick	R. K. Olsen
Doug. Christison	Charles Ormiston
Vernon C. Ciccone	P. E. M. Palmer
Wm. J. Commons	Frank D. Parker
Alistair D. Crerar	Gordon Parkin
Sydney Croxford	C. R. Parsons
Spencer Davies	Douglas Payne
Edward Dawes	Peter J. Peterson
George Dibb	A. M. Phillipson
A. F. Dodd	C. J. Phillipson
Vincent Dodd	*Bud Ponder
John Dohl	N. C. Powell
Robert Duggan	Magne Rabben
Donald Eastman	David Ritchie
Elmer Eburne	Jack Ritchie
Melvin Eburne	Robert Ritchie
John Eby	Harry Robb
Robert L. Eby	J. H. Robinson
William Earl Eby	Robert Roy
Robert Elkins	Arthur Saunders
William P. Elkins	W. J. Scheaffer
Leon Engstrom	R. M. Scherk
Martin Eriksen	Stanley Scherk
James Feasby	J. D. Schubert
Bernard Fortune	A. Simundson
Terry Fortune	C. Silversides
Gordon Fraser	P. J. Sims
Mitchell Gay	M. Skalmerud
Efner Green	F. W. Skinner
James Greer	Henry Skinner
Lester Grimble	John Skog
Terry Grimble	Ole Slatta
Ian Grimsson	Carl Smith
Bovo Gurvich	Jack E. Smith
John Grimsson	Malcolm Smith
Carl J. Gustafson	Ralph Smith
George D. Hague	Walter Smith
Hazen Hankinson	Thor Sollien
Matt Harris	F. H. Stephens, jr.
Glen Hemmons	Carl Strand
Trevor Hill	John Strand
Raymond Hougan	Jack Storrie
Bill Hunter	Orme Stuart
Foster Husoy	Charles Sunberg
Peter Husoy	James Taylor
James M. Irvine	Inge Valen
Tom Johnstone	Stanley Veitch
Rodney Jones	Sid White
Jack W. Joy	Robert Whiting
*L. (Sonny) Keavs	Carl G. Wilson
Harry L. Knutson	Oscar Wingham
Percy Knutson	George Yule
James G. Laurie	Jack Yule
Jack R. Laurie	

(Women)

Lavinia Exley	F. M. Thomson
Dapane Hemmel	

U.S. NAVY (Men)

C. J. Robertson	Howard Frizzell

U.S. NAVY (Women)

Viola M. Dybhavn

AIR FORCE

Ronald Allen	*Mike Hudema
Harry Astoria	John P. Johnson
Alex Baillie	David L. Jones
Howard Beale	Sam Jurmain
Marcel Blain	Robert Kelsey
J. F. Bouzek	Oliver J. Keays
J. J. Bouzek	Francis W. Leask
J. V. Bouzek	Kam Y. Lee
Peter Brass	*Alan Leighton
*Wm. M. Brown	Harold Leverett
Alan Burbank	Donald Llewellyn
Alfred E. Burnip	John Lindsay
Denis W. Burnip	Albert Mah
*W. C. Cameron	Cedric Mah
Peter Cartwright	George R. Mayer
Rene Cavenaile	Henry Mayer
Victor Cavenaile	H. W. Macdonald
Elmer Clausen	Don McCavour
Jack Corbould	J. H. McLeod
Eddie Crosby	Gavin D. Mead
Ray Crosby	John J. Miller
James Currie	Richard Mills
Arthur Davey	Herbert Morgan
John W. Davey	*Ralph Morin
Pat Deane	Eric Orme
Victor Dell	Ed. M. Ormheim
M. J. Dougherty	Robert L. Peachey
Jack Eastwood	Paul Postolu
Donald Eby	Olof Rudsvick
Thomas J. Evans	Tore A. Selvig
Jack C. Ewart	Ken Schubert
Victor Field	Arne J. Selvig
*Clarence Finley	Wm. Shrubsall
Albert Flaten	Robert Silversides
*C. E. Flewin	*Eddie Smith
Hugh L. Forrest	James D. Stuart
Thomas Forrest	Robert Taper
Rupert Fulton	*J. J. Thompson
*Louis Orlin Glay	R. E. Tobey
*William Hadden	D. C. Tumilson
Harry Hamilton	*Vernon Quinlan
Elmore Hankinson	Robert Turgeon
Arvid Hansen	John A. Walker
Lawrence Hansen	*Rudolph Warne
Harold Helgerson	Wm. H. Wilson
Helge Holkestad	Henry Worsfold
	George Zbura

(Women)

Betty Barber	Molly Mackenzie
Jean R. Cameron	Kay Nickerson
Iris Corbould	Lilian Croxford
Isobel Mackenzie	

U.S. ARMY (Men)

Chester B. Clapp	Terence Orme
George A. Glay	Thomas W. Pierce
Glenn Goodlive	E. Santurbane
Richard J. Moore	Elgood E. Stephens

U.S. ARMY (Women)

Mary McCaffery

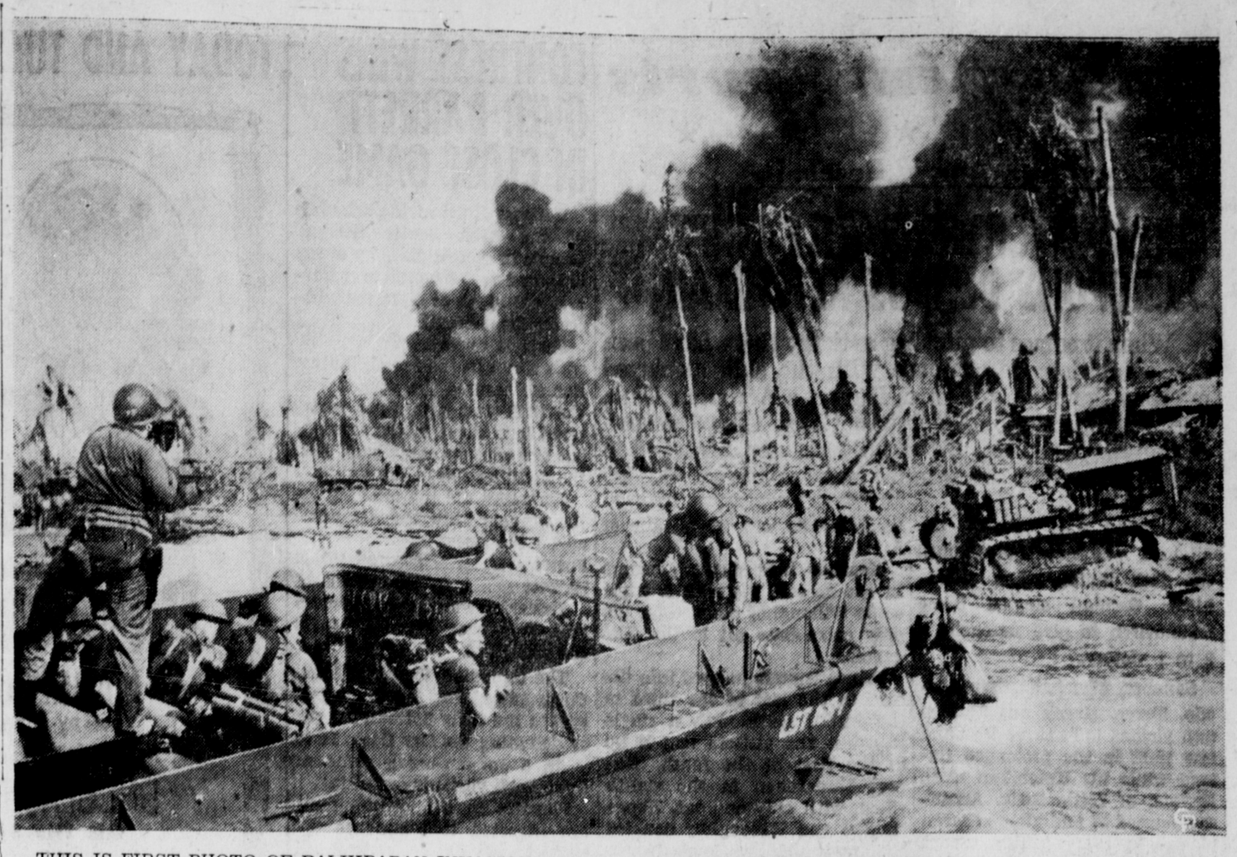

THIS IS FIRST PHOTO OF BALIKPAPAN INVASION—A Coast Guard combat photographer standing erect in the stern of an LCVF, snaps Aussie troops as they storm ashore in the first assault wave to hit Balikpapan on the southeast coast of oil-rich Borneo. Heavy black smoke from burning oil well rolls over the beachhead, shattered by pre-invasion blasing from the sea and air.

CARNIVAL PRIZES DRAWN

—Continued from Page 1

sure appreciate it," Mr. Hall commented as he received the beribboned envelope. His ticket had been drawn from the revolving barrel by Princess Lillian Knutson.

Carnival Chairman T. N. Youngs visited Mrs. Brett, winner of the $1,000 first prize bond, yesterday at her home, 1632 Sixth Ave. E., to deliver the security personally. "It is the first time I have ever made such a winning," Mrs. Brett said happily. "It's going to go right into savings," she added thriftily. Mrs. Brett's family includes a six-weeks-old child.

The ticket, which won the $1,000 prize for Mrs. Lois Brett, was drawn from the barrel by Queen Beatrice and, appropriately enough, it was one which had cast 100 votes for her in the Carnival Queen contest. Mrs. Brett was not on hand to claim her prize. Neither was the cryptic McRiley from Boulder, Colorado, winner of the $500 bond. McRiley's ticket was pulled from the barrel by Princess Evelyn Bussey.

Prior to the prize drawing, Queen Beatrice distributed prizes to the captains of the winning team and the runners-up in the tug-of-war contest, the only sporting event in connection with the Carnival celebrations.

Tug-of-War Team Receives Cash

On behalf of "Thomson's Beef Trust," the six-man aggregation which pulled a Navy team in two contests on Monday night and again on Saturday night, Gus Leighton, team captain, received a $60 prize for distribution among team members, while Cecil Brooks, skipper of the Navy six accepted a $40 prize for his team.

During an interval in the prize distribution, master of ceremonies T. N. Youngs expressed the thanks of the Carnival committee for the help given by the various armed services in putting the Carnival over. He also made particular mention of Alex Armstrong, Carnival committee treasurer, for his work in handling Carnival funds.

Attractive mementoes of their campaigns for Carnival queen were distributed to two of the three princesses by Queen Beatrice during the evening. Sterling silver compacts were given to Princesses Evelyn and Lillian. Princess Ruth Giske, who was not present Saturday night, will also receive one.

Mrs. Jessie Harvey, winner of the five-by-seven foot children's playhouse, found herself in a quandary because of her luck.

"I really haven't a place to put it, but my little daughter won't hear of me selling it," she mourned.

Prodigious efforts on the part of five-year-old Vernon Haley, who, as a disinterested spectator was called to turn the handle of the revolving barrel before each of the ticket drawings, were a source of amusement to the audience.

Fascinated by the public address microphone through which Mr. Youngs was speaking, Vernon was allowed to "say a few words" as reward for his exertion.

"Hello, Mom," he shouted lustily, then as his amplified treble roared back at him through the loudspeakers, dashed quickly down into the crowd.

PRINCE GEORGE

A coroner's jury Monday night found Albert Inyallie, Fort McLeod native, came to his death Friday about 9:30 a.m. 20 miles south of Prince George on the Cariboo Highway while attempting to leave a truck when it went out of control "due to the incompetence of the driver, Antoine Moise, and to the poor condition of the truck. Moise is being held on a technical charge of manslaughter pending decision of the attorney general's department.

Flash lightning sparked off 20 forest fires in the Fort George forest district last week to give B. C. Forest Service its first major outbreak of the season, confined chiefly to the Rocky Mountain trench.

Major Walter H. Crocker is back in civilian life after active service since the start of the war in Canada and overseas and has established offices in the Government Building here as field representative for the Provincial Bureau of Post-War Rehabilitation and Reconstruction.

After more than five years' service in Sicily, Italy, France, Belgium and Germany, Henry Hrechka came home last week. He is the eldest of four brothers who have been overseas and is the second to have returned, being preceded by Paratrooper Fred Hrechka.

Returning Service Personnel Records Are Being Sought

The Daily News is anxious to completely record the arrival of all service men and women returning home from the war. Accordingly, it is requested that information be made available to this office regarding the date of arrival home, the service with which the veteran has been identified, in what theatres of war, if wounded, ill, etc. If inconvenient to call at the office, the information may be written or telephoned in. Pictures would be particularly welcome. Street and Postal addresses and telephone numbers are also requested.

C.N.R. Trains

For the East—
Daily except Sunday ..... 8 p.m.
From the East—
Daily except Monday .. 10:45 p.m.

Buy War Savings Stamps

WARNING!

to all persons planning to move to

- VICTORIA
- VANCOUVER
- NEW WESTMINSTER
- WINNIPEG
- HAMILTON
- TORONTO
- OTTAWA
- HULL

No person may move to and rent or occupy family quarters in any of these congested areas without a permit from the Administrator of Emergency Shelter.

Before making arrangements to vacate your present home, be sure that you have other accommodation and a permit to occupy it. Applications for permits should be addressed to the Administrator of Emergency Shelter in the area to which you plan to move.

Every person who rents or occupies family quarters in any of these districts contrary to the order, commits an offence and, in addition to other penalties, will be required to vacate the shelter and the district at his own expense.

(Issued under the authority of the Emergency Shelter Regulations, Order-in-Council P.C. 9439, December 19, 1944.)

THE WARTIME PRICES AND TRADE BOARD

-- Classified Advertising --

TERMS CASH

Classified Advertising is payable to the office at time of submitting copy for insertion. Please do not ask for credit.

CARD OF THANKS

William F. Rudland and family of Metlakatla, desire to thank many friends for assistance and expressions of sympathy extended in their recent bereavement in the passing of a loving wife and mother.

FOR SALE

FOR SALE—New and used furniture at the lowest prices. New 3-piece chesterfield, $100; high grade all-enamel ranges from $95; hardwood chairs; mattresses; used beds and springs, $7.00; enamelware, plates, cups, pudding dishes from 7½c; used enamel range (McClary) $47.50; axes from 95c. B.C. Furniture, Black 324.

FOR SALE—Two barber chairs; two big mirrors; National cash register, like new; rings to $1.95; other goods. B.C. Furniture, Black 324.

FOR SALE—Victory Cafe Building; excellent condition. Vacant apartment immediately upon sale of same. Rents $100 month. See Geo. Ladicos for particulars. (tf)

FOR SALE—Twenty rugs, hooked and braided; one sewing machine. 1122 7th Ave. East. (189)

SPECIAL for the month of August only — 3 loads dry wood, $25, regular $10 a load. 3 loads kindling $18, regular $6.50 a load. We do not guarantee any orders in winter months so stock well now. Phone 130 or write Watson Island Lumber Salvage, Port Edward, B.C. (201)

FOR SALE — Two chairs and chesterfield. 513 8th Ave. East. (190)

FOR SALE—Piano. 731 5th Ave. West. Phone Red 875.

FOR SALE—3-room house, large shed at rear. Reasonable terms. Apply 137 9th Ave. West. (189)

FOR SALE—Elgin pocket watch, $15. Phone 32 Taxi. (189)

WAR ASSETS CORPORATION, 410 Seymour Street, Vancouver, B.C. will receive offers to purchase the following boats up to Saturday, August 18th, 1945: 1 MV RCASC No. 3 33'x6' x3'6". Reg. tonnage 4 tons. speed 7 kts. Engine, gasoline. 1 MV RCASC No. 4 32'x8'x3½'. Reg. tonnage 4 tons, Speed 7 kts. Engine, gasoline. 1 MV RCASC No. 12, 32'x9'x4'6". Reg tonnage 4 tons, speed 7 kts. Engine, gasoline. *Location: c/o Supply & Transport Officer, at Prince Rupert, B.C. (189)

FOR SALE—Seven-room house. Apply 315 9th Ave. West or phone Green 838. (193)

FOR SALE—McClary oil range, tapestry chesterfield suite, kitchen table and chairs, baby buggy, strong ironing board, garbage pail. Apply 1531 Overlook Street. (190)

FOR SALE—Two Lifetime Parker pens, $9.25 each; two Ronson lighters, $6.00 each; two Swiss-made watches, $6.00 each. All new stock. Apply Box 87 Daily News. (189)

HALF SECTION—Over half of which is good agricultural land; south shore Fraser Lake; half mile of lake frontage, crossed by both highway and railroad. For further particulars write Box 85 Daily News. (189)

FOR SALE — Davenport. Apply 529 6th Ave. East. (193)

FOR SALE—Modern dining room suite, kitchen table and four chairs, other articles. 924 10th Ave. East. (189)

FOR SALE — Five-tube electric mantel radio. Greenspot Taxi, between 6:30 and 8 p.m. Joe. (189)

FOR RENT

FOR RENT—I.O.D.E. Hall. Phone 83 for particulars. (tf)

TO RENT—At Billmor, choice of three houses. All or any for sale. Apply Box 84 Daily News. (190)

WANTED

WANTED TO RENT—By August 1 or 15, four-room house or apartment, not necessarily close in. Reliable, permanent tenant. Write Box 33 Daily News.

WANTED—Apartment or housekeeping room for R.C.A.F. officer and wife. Apply Box 83 Daily News. (188)

WANTED — Apartment or small house for couple and two children. Box 81 Daily News. (191)

WANTED—Furnished room with kitchen privileges, for couple with baby. Box 82 Daily News. (191)

WANTED TO RENT — Urgently needed, two, three or four rooms, furnished or unfurnished, for couple with 1½-year-old child. Write Box 79 Daily News. (189)

WANTED — Passenger car in reasonably good condition, late coach model preferred. P.O. Box 46, Terrace, B.C. (189)

ARMY WARRANT OFFICER and wife, no children, quiet couple, desire one or two furnished rooms. Box 80 Daily News. (189)

HELP WANTED

WANTED — Teacher for Topley Public School, capable of teaching Grades 9 and 10 if necessary. Salary $1200 with additional $160 for each grade taught over 8th. Mrs. Ivy Strimbold, secretary-treasurer, Topley. (192)

WANTED—First class butcher to take full charge and do his own buying. Apply National Selective Service A.M. 186. (tf)

WANTED—Clerk for Stationery Store. No experience necessary. Apply at McRae Bros. (tf)

SALESGIRL WANTED—Apply at office, Rupert Peoples Store. (192)

WANTED—Four girls for general laundry work. Apply Pioneer Canadian Laundries. (189)

AGENTS

B.C. BILLIARD & BOWLING Supply Co. (Reg'd), 218 W. Broadway, Vancouver, B.C.

LOST

LOST — Earring, Ninth Avenue district, Valhalla Hall. Valued as keepsake. Finder phone Black 59.

LOST—Baby's white shoe; also shopping bag containing lady's blouse and baby articles. Finder please phone Blue 621. (190)

LOST—Lady's black purse containing glasses in case, registration card, hotel keys. Reward on returning to Box 86 Daily News. (189)

FOUND

FOUND — In the Post Office, pair of ladies' black kid gloves. Owner may have same by calling at the Daily News and paying for this ad.

FOUND—Outside Fair Way Food Market, man's stainless steel wrist watch. Owner may have same by calling at the Daily News and paying for this ad.

FOUND — Identification disk with girl's name. Finder can have same by identifying and paying for this advertisement. (189)

PERSONAL

BANISH GREY HAIR — Look years younger — use effective Angelique Grey Hair Restorer. $1 at Ormes Ltd. (193)

MACHINERY

TO SAW better lumber more economically, use the modern and up-to-date type National Portable Sawmills, manufactured by National Machinery Company Limited, Vancouver, B.C. (tf)

Lumber

We now have a stock of good grade

FIR, SPRUCE AND CEDAR

Lumber on hand

FLOORING

We have a limited quantity of 1x3 Maple Flooring on hand. Call and see it.

Phone 651 or 652 for particulars

PHILPOTT, EVITT & CO. LTD.

BONDED ROOFERS

PRINCE RUPERT ROOFING CO. and Sheetmetal Works

Sheetmetal work of all kinds — Air Conditioning
Tanks — Sinks — Eavestrough & Furnace Work
Prompt attention to outside orders
FREE ESTIMATES WORK GUARANTEED
Cor. 7th St. & 2nd Ave. W. P.O. Box 725 Phone Blue 964

REOPENING

MOUSETRAP

Under New Management

Specializing in Italian Spaghetti, Steaks and Fried Chicken Dinners.

Hours 6 p.m. to 3 a.m.
CLOSED ALL DAY WEDNESDAY

RUPERT BRAND
:: SMOKED ::
BLACK COD

Canadian Fish
— AND —
Cold Storage
COMPANY LIMITED
PRINCE RUPERT, B.C.