ALL SET TO FILL YOUR REQUIREMENTS

WALLACE'S

Yard Goods Department

Yard on yard of new materials are already in stock and more is on the way every week. Our active buying policy is going to produce results. Rupert women want yard goods and it's our job to see that that want is satisfied.

Broadcloth, Cotton Print, Seersucker, Marquisette, Velveteen, Rayons, Spuns, Sheers, Satins, Woolens, Bridal Veiling, Silk Crepe, Flannelette, Draperies, Coatings

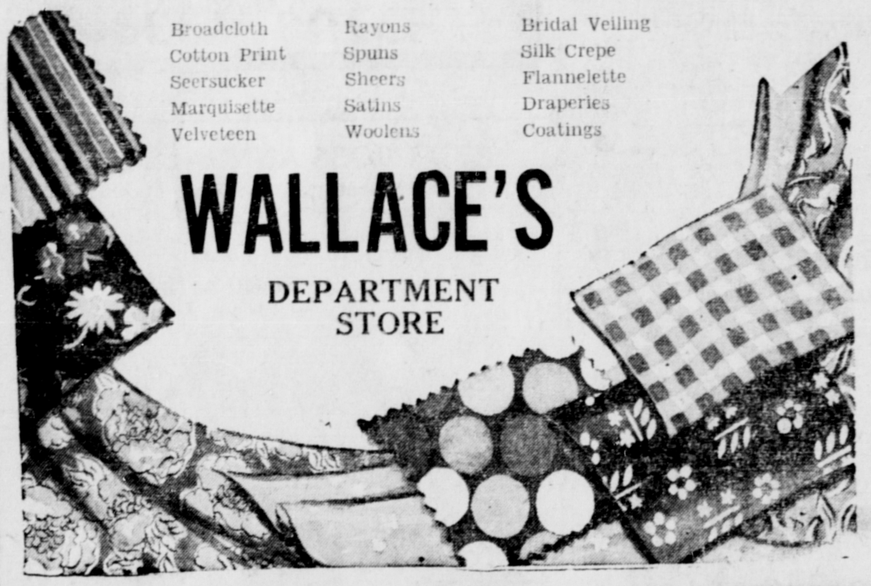

Special Film On Canadian-British Forces Covers Heroic D-Day To Brussels Period

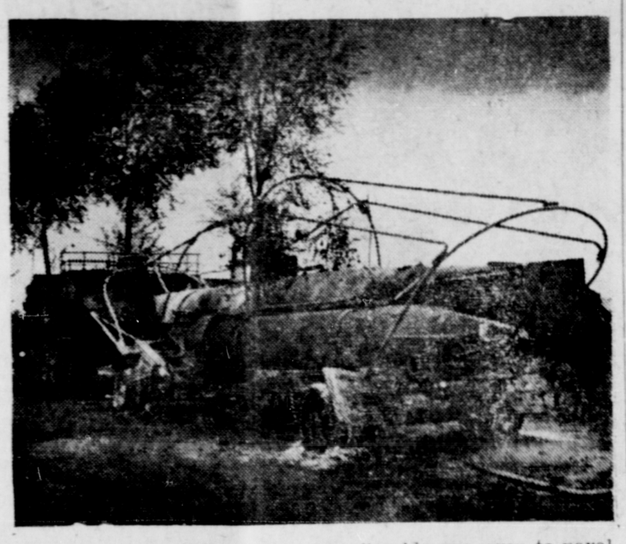

Amazing things happen in this unbelievable war, even to naval disasters miles from the sea. This German midget submarine was bombed by the Allies and abandoned while being towed by a Nazi tracked vehicle along the Arras road. Many such incidents are shown in the dramatic documentary film, "Left of the Line," which records the Canadian and British forces as they advance from invasion of the Normandy beaches to the liberation of Brussels. "Left of the Line" was produced by the Canadian and British Army Film Units for the United Kingdom Ministry of Information and is presented by the National Film Board as a special release.

SUCCUMBS IN ARMY HOSPITAL

This morning at 6 o'clock in the United States Army station hospital, Ernest Sarrell, employed by the Engineering Division of the U.S. Army as a steam engineer, succumbed to a heart attack. He was born in Memora, Ontario, March 6, 1897. He is survived by his wife and one son, the latter in the American Navy. The widow resides at 913 10th Ave. East.

Hockey Scores

National League

Detroit 5, AHL-St. Louis 2.

American League

Boston 4, Cleveland 2 (tie).

Hockey Standings

The league standings to date:

National League

	W	D	L	F	A	Pts.
Canadiens	24	2	5	141	73	50
Detroit	20	4	8	151	111	44
Toronto	15	2	14	113	106	32
Boston	11	1	18	122	134	23
New York	6	7	17	90	147	19
Chicago	5	4	19	77	123	14

Witchcraft Act Is Not Invoked

LONDON, Jan. 24 (AP)—A suggestion that the Witchcraft Act of 1735 and the Vagrancy Act of 1824 are being used for the persecution of spiritualistic mediums and are harsh and unjust in their operation has been refuted by Attorney-General Sir Donald Somervell.

In a reply in the Commons, Sir Donald said: "Presecuting authorities do not institute proceedings except where they are satisfied that there is evidence of fraud or imposture." In the task of clarifying the statute books, he said, the acts in question would come under the general heading of acts relating to fraud.

Weather No Check To Princess Alice

OTTAWA, Jan. 24 (CP)—Leading Photographer Harry Scott, R.C.N.V.R., of Toronto, has just added Princess Alice to the list of notables he has snapped.

"She's the answer to the photographer's prayer, and she's just plain tops," he said after he had photographed her visit—during sub-zero weather—to H.M.C.S. Conestoga, W.R.C.N.S. training ship at Galt, Ont.

"The program said Princess Alice would take the salute on the parade ground if the weather permitted, but they figured that was off because the Princess would freeze standing up there. They didn't know her.

"For about 20 minutes she stood there watching the Wrens march past and inthat time she not only never touched her ears, but she didn't move a muscle. It won't be her fault if the pictures aren't good."

Leading Photographer Scott should know. With four and a half years in the navy behind him he has taken the picture of many famous persons, including Admiral of the Fleet Lord Keyes and President Roosevelt.

HIGHER MENTHOL CONTENT

The Japanese variety of peppermint has a much higher menthol content and a less fragrant odor than native American peppermint.

QUIZZES TO BE BROADCAST

Gyros vs. Kinsmen On Tonight—High School Teams to Appear Thursday

Two "Capitol Quiz" programs will be broadcast from the theatre at 9 o'clck tonight and again at the same time tomorrow. These special stage attractions are a part of the observation of Famous Players Anniversary Week—the Silver Jubilee of the founding of the corporation in Canada.

Tickets to the Capitol will be awarded as prizes and those endeavoring to cash in on the quiz tonight will be Mrs. Neva Asemissen, Mrs. Audrey Kellett, Maurice Brydges and Frank Skinner, representing the Gyro Club, and Mr. and Mrs. C. H. Collins, Stewart Johnston and R. E. Montador upholding the Kinsmen's banner.

When the Booth Memorial High School teams meet on Thursday's quiz it will be a battle of the sexes—Vera Smith, Betty Pullen, Janet Rochester, Betty Hutchison for the girls, and John Kennedy, Pat Thorsteinssen, Melvin Thompson and Hal Rogers for the boys.

QUIZMASTER BOB WILLETT

Questions will range from "The Perils of Pauline" and Clara Bow to "Going My Way" and "Bugs" Bunny.

Ray Milland will speak from the Paramount lot in Hollywood during tonight's show and screen star Betty Hutton will be heard tomorrow.

The programs are being produced for Famous Players by Bob Willett, of the CBC.

COLDSTREAMS AT BRUSSELS

LONDON, (AP)—The Coldstream Guards are fighting in the Guards Armored Division in Western Europe. Their division liberated Brussels last September 4 and earlier the Guards were in bitter fighting south of Caen. They landed shortly after D-Day.

FIND IT with a Want Ad! Sell it with a Want Ad! Buy it with a Want Ad! Daily News classified section gets results.

IN THE SUPREME COURT OF BRITISH COLUMBIA
IN PROBATE
IN THE MATTER OF THE "ADMINISTRATION ACT"
and
IN THE MATTER OF THE ESTATE OF ALFRED THOMAS ABBOTT, DECEASED, INTESTATE

TAKE NOTICE that by Order of His Honor, W. E. Fisher, made on the 4th day of January, A.D. 1945, I was appointed Administrator of the Estate of Alfred Thomas Abbott, deceased, and all parties having claims against the said Estate are hereby required to furnish same, properly verified, to me on or before the 20th day of February, A.D. 1945, and all parties indebted to the said Estate are required to pay the amount of their indebtedness to me forthwith.

DATED at Prince Rupert, B.C., this 15th day of January, A.D. 1945.

GEORGE H. HALLETT,
Official Administrator,
Atlin, B.C.

TONIGHT AND THURS. **Capitol** A FAMOUS PLAYERS THEATRE TONIGHT AND THURS.

Mid-Week 25th Anniversary Show

Complete Shows 1:00 - 3:02 - 5:06 - 7:08 - 9:30

Edward G. Robinson *Lynn B*

"TAMPICO"

(at 1:51 - 3:55 - 5:57 - 7:49 - 10 - 11)

ALSO

NEWS — MUSICAL — CARTOON

Wed. Night—On the Stage—9 p.m. On
"CAPITOL QUIZ" featuring GYRO AND KINS
Guest Experts
(NOTE: Quiz will be broadcast from stage over
at 9 p.m.)

Thurs. Night—On the Stage—9 p.m. On
"CAPITOL QUIZ" featuring Guest Experts fro
BOOTH HIGH SCHOOL

Choose the Light that Guards Your Sight!

EDISO MAZD LAMPS

CANADIAN GENERAL ELECTRIC LIMITED

J. M. S. LOUBSER
D.C., B.A.
CHIROPRACTOR
Wallace Block Phone 640

NEW ROYAL HOTEL
A Home Away From Home
Rates 75c up
50 Rooms, Hot and Cold Water
PRINCE RUPERT, B.C.
Phone 281 P.O. Box 196

THE BULKLEY MARKET
Features:
CENTRAL INTERIOR
Beef : Pork
Poultry Products
Under Most Sanitary Conditions
311 Third Ave. Phone 178

Corner of 6th and Fulton
HALF MOON SNACK
(Manager, George Lum)
Specializing in
Lunches
Chow Mein
Chop Suey
From 11 a.m. to 3 a.m.
Opposite Sunrise Grocery

CHIMNEY SWEEPING
OIL BURNERS CLEANED AND REPAIRED
New equipment and help assure you of a clean job
Phone Black 735
HOME SERVICE HANDYMAN

Fresh Local Raw and Pasteurized MILK
VALENTIN DAIRY
PHONE 657

Free Delivery Throughout the City
MONDAY — WEDNESDAY — FRIDAY
To East Section
TUESDAY — THURSDAY — SATURDAY
To West Section FROM 2 TO 5 P.M.
Kindly give us your order before 12 o'clock noon during your delivery day.
We serve Special Red Brand Beef. All choicest fresh and cooked meat—fresh vegetables and fruits—complete line of groceries.
TERMS CASH, ALL PRICED FOR ECONOMY
RUPERT BUTCHERS
PHONE 21 THIRD AVE. W.

1945 DIARIES and CALENDAR PADS
POCKET DIARIES, from 95¢ to $1.75
LARGE DIARIES, from $1.25 to $2.00
5-YEAR DIARIES WITH LOCK $2.00
SMALL CALENDAR PADS AND STAND, complete $1.75
LARGE CALENDAR PADS AND STAND, complete $3.00
EVERYDAY CALENDAR PADS AND STAND, complete from $1.75 to $1.75
SMALL CALENDAR PADS (GEM) 75¢
LARGE CALENDAR PADS (JUMBO) $1.25
Dibb Printing Company
BESNER BLOCK THIRD AVENUE

IN THE SUPREME COURT OF BRITISH COLUMBIA
IN PROBATE
IN THE MATTER OF THE "ADMINISTRATION ACT"
and
IN THE MATTER OF THE ESTATE OF CHRISTOPHER WILLIAM ANDREW NEVILE, DECEASED, TESTATE

TAKE NOTICE that by Order of His Honor, W. E. Fisher, made on the 5th day of January, A.D. 1945, I was appointed Administrator of the Estate of Christopher William Andrew Nevile, deceased, situate with the Province of British Columbia, with Will annexed, and all parties having claims against the said Estate are hereby required to furnish same, properly verified, to me on or before the 7th day of February, A.D. 1945, and all parties indebted to the said Estate are required to pay the amount of their indebtedness to me forthwith.

DATED at Prince Rupert, B.C., this 6th day of January, A.D. 1945.

GEORGE H. HALLETT,
Official Administrator,
Atlin, B.C.

Advertise in the Daily News. For Results—try a Classified.

Minora Blades
SPEED UP SHAVING
Minora gives you quicker shaves than ordinary double-edge razor blades. It's the quality blade in the low price field. Fits your double-edge razor.

Sport Chat

Gene Tunney, who retired undefeated after taking the heavyweight boxing crown from Jack Dempsey in 1926, gained his first championship 23 years ago last night by outpointing Battling Levinsky in 12 rounds for the U.S. light heavyweight title. Tunney, who entered heavyweight ranks a few years later now is in the U.S. navy.

The British Boxing Board of Control lifted the color bar 13 years ago today, claring the most anomalous position that ever existed in the British ring history. Larry Gains, Toronto colored heavyweight, won the British Empire title from Dan McCorkindale, January 28, the same year.

Business and Professional

R. Y. WALKER
Graduate Masseur
Scientific Swedish Massage
Phone Red 315

H. J. LUND
PAINTING, PAPERING AND KALSOMINING
PHONE 46

BADMINTON
Racquets Restrung
A. B. Hodges
Phone 427, after 6 p.m.
White Apts.

GEORGE L. RORIE
Public Accountant, Auditor, etc.
Income Tax Returns Compiled
Besner Block Phone 387

IDEAL CLEANERS
"House of Better Cleaning"
Authorized
"FLEXFORM SERVICE"
Shapes Dresses Without Guesses
Waterproofing a Specialty
PHONE 858
Mail Orders—Box 99

F. C. DONALD
Quick Delivery and Messenger
Office York Hotel, 3rd Avenue
Phone Green 504

SMITH & ELKINS LTD.
Plumbing and Heating Engineers
Phone 174 P.O. Box 274

HELEN'S BEAUTY SHOP
Permanent Waving
Beauty Culture in all its branches
206 4th Street : Phone 655

PIANIST WITH CONCERT AND RADIO EXPERIENCE IN U.S.A. DESIRES PUPILS. ANYONE INTERESTED PHONE J. FRANKY, BLUE 389

HOTEL FRASER HOUSE
Phone Black 823
C. H. HICKS, Proprietor
Clean, quiet rooms.
714 Fraser Street

Get quick action! Get satisfaction! Use the Daily News classified ads to reach the largest number of newspaper readers in Prince Rupert.

ON THE ROAD TO BRUSSELS—British troops blast the enemy in the backyard of a modest home in Western Europe while, a few inches from them, the family crouches in a hole in the ground. No wonder civilians over there showered caresses and blessings on the soldiers as they advanced up the coast from Normandy to Brussels, a tortuous and heroic route recorded on film for the people of Canada in the production, "Left of the Line," being shown in theatres across the Dominion.

"MONTY" VISITS U.S. SECTOR—Field Marshal Sir Bernard L. Montgomery, Allied commander on the northern flank of the German bulge, and Gen. Simpson, looking over the "dragon's teeth" forming part of the German Siegfried line, during a recent visit to the U.S. sector.

DAILY NEWS WANT ADS.

FOR SALE

FOR SALE—5-room fully modern house, cement basement, two lots; reasonable taxes. Phone Black 469 after 6 p.m. (22)

FOR SALE—25 h.p. Fairbanks-Morris horizontal Y type diesel engine. Phone Blue 69, J. H. Mair Auctioneer. (23)

FOR SALE—Pontiac sedan, perfect condition, very good rubber. Call Red 278 after 6 o'clock or call at Prince Rupert Barber Shop, daytime.

FOR SALE—Set of Carpenter's tools, crescent wrenches and sockets. 1326 Piggott Ave., or P.O. Box 526. (21)

FOR SALE—6-room house on 8th Ave. West. Well furnished, including Kelvinator, chesterfield suite (Kroehler) nearly new, radio, washing machine, Price $2800, $2000 cash. Apply City Rest Room. (20)

FOR SALE — Baby buggy, good condition, $5; Play Pen, new, $6; Baby Bed, good condition, $10; High Chair, $5; Stroller, $10. Telephone Blue 588 or come look them over at 900 10th Ave. East. (21)

FOR SALE—Central Lunch, across from Capital Theatre. Apply Central Lunch. (tf)

FOR SALE—Bed chesterfield and gate-leg table, like new. Phone Black 981. (23)

TERRACE HOMES FOR SALE—Beautifully landscaped, eight-room, modern home, centrally located. Large living room with fireplace; family-sized dining room, hardwood floors; five roomy bedrooms with large clothes closets; full cement basement with inside garage; hot water heating; three lots, 99-ft. frontage. Immediate possession. Furnishings optional. Lovely home, priced to sell. $6000.00. Four-room modern bungalow, centrally located. $1200.000. Apply to Dudley G. Little, Terrace, B.C.

WANTED

WANTED — Furnished keeping rooms, or quiet couple. Phone

WANTED—Bedroom for girl. Apply Box News.

WANTED—Room and High School girl help with housework Mrs. E. Jeffrey, c Bros., Port Edward.

WANTED—Trolling b plete with gear. Daily News.

WANTED—Troller, abo good cabin space Give full details and enquirer, c/o Box 11 "B", Prince Rupert.

WANTED—Newly mar require furnished r 927 Daily News.

WANTED — Furnished house, by Air Force 2-months-old child. Daily News.

WANTED—Furnished service couple, cook ties. Box 919 D

FOR RENT

FOR RENT—I.O.D.E. Red 157 for particu

FOR RENT—Room 513 Herman Street

PERSONAL

DRESSMAKING by Tutte, 1437 Piggott

LOST AND FO

FOUND — Girls' bracelet. Owner same by calling at News and paying vertisement.

WOULD ANYONE fin containing wedding istration card an papers of Mrs. E please leave them News.

LOST or Strayed. Section 2, blue Valued as child's phone Black 157.

We have a complete variety of available
Groceries, Fresh Fruits and Vegeta
Tobaccos and Confectionery
FREE DELIVERY throughout the City three time
(Tuesdays, Thursdays and Saturdays)
MUSSALLEM'S ECONOMY ST
Opposite Canadian Legion
"WHERE DOLLARS HAVE MORE CENTS"

POULSEN'S LUN
6th AVE. E., BESIDE P.O. STATION "B"
As Good as the Best
Better than the Rest

POULSEN'S GROCERY
Our stock fresh and complete, prices
Courtesy and Service—Free Delivery—Red