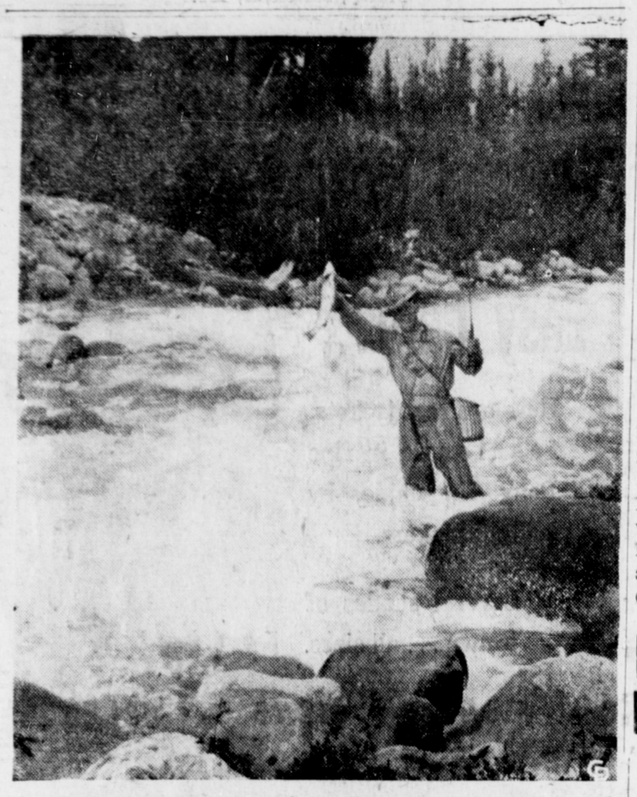

B. C. SPRING WEATHER BRINGS OUT ANGLERS—The steelhead derby in Vedder River, near Chilliwack, east of Vancouver, brings out many springtime anglers such as the one shown here. Unlike many parts of Canada, which are still covered by snowdrifts, British Columbia is enjoying weather favorable to anglers who are taking every advantage of it.

CFPR Radio Dial
1240 Kilocycles
(Subject to change)

FRIDAY—P.M.
4:00—Ed McCurdy Sings
4:15—Stock Quotations
4:30—Especially For You
4:45—Sleepy Time Story Teller
5:00—Recorded Varieties
5:30—To be announced
5:45—Community Calendar
6:00—Alan and Me
6:30—Malkin's Melody Money Time
6:45—Times Have Changed
6:50—Recorded Interlude
7:00—CBC News
7:15—CBC News Roundup
7:30—Heritage of Music
8:00—Prairie Schooner
8:30—Winnipeg Drama
9:00—Continental Varieties
9:30—Three Suns Trio
9:45—Lee Sims
9:55—Solo Spotlight
10:00—CBC News
10:10—B. C. News
10:15—Says Who?
10:30—Dal Richards Orch.
11:00—Weather and Sign Off

SATURDAY—A.M.
7:30—Musical Clock
8:00—CBC News
8:15—Pick of the Hits
8:30—Morning Devotions
8:45—Little Concert
9:00—BBC News
9:15—Junior Concert
9:30—The Adventures of Monte Cristo
9:59—Time Signal
10:00—Band Stand
10:15—World Church News
10:30—Hits of the Shows
10:45—CBC News
10:55—Weather Forecast
— P.M. —
11:00—Music For Dancing
11:30—Message Period
11:33—Recorded Interlude
11:45—Personal Album
12:00—Musical Program
12:25—Program Resume
12:30—Polka Time
12:45—Serenade for Strings
1:00—Jeanette MacDonald
1:15—English Favorites
1:30—Hit Songs of Yesterday
2:00—Tea and Crumpets
3:00—El Ritmo Tropical

THIRD ROUND OF BILLIARDS

Robert James defeated John Bulger to be the first contestant to enter the third round of the Canadian Legion English billiard tournament which is currently under way in the Legion rooms. The James-Bulger match was the first of the second-round play-offs with the first round still incomplete.

Two games are still to be played in the first round. James Nicoll has still to meet R. L Tough and Bruce Simundson must meet A. Taylor before the initial phase is completed. In the latest games of the first-round competition, J. Paul defeated Harry Normand, 100 to 66, and J. Campbell won over H. A. Duncan by a 100-88 score.

In the third round, Mr. James will meet the winner of the game between W. H. Fudger and Neil Cameron.

SCHEDULE OF FIVE-PIN BOWLS

March 31—Stones vs. Fish Dock; Grotto vs. Gyro; Co-op vs. Moose; Peoples Store vs. Burns; North Star vs. Morgans; Malkins vs. Post Office.

April 7—Morgans vs. Grotto; Burns vs. Co-op; Peoples Store vs. Fish Dock; North Star vs. Malkins; Post Office vs. Gyro; Stones vs. Moose.

April 14—Co-op vs. Peoples Store; Malkins vs. Fish Dock; Burns vs. Post Office; Stones vs. Grotto; Morgans vs. Moose; Gyro vs. North Star.

April 21—Grotto vs. Burns; Stones vs. North Star; Fish Dock vs. Morgans; Moose vs. Post Office; Gyro vs. Peoples Store; Co-ope vs. Malkins.

HONEST WEIGHT?

The mass of the earth has been estimated as weighing about six sevtillion, 600 quintillion short tons.

Today in Sports

★ ★ ★ ★ ★

CANADIENS WIN AGAIN

Scored Second Victory in Stanley Cup Semi-Finals Over Boston

MONTREAL—Montreal Canadiens went two up in the National Hockey League play-off series of best four games out of seven. The Canadiens defeated Boston Bruins two goals to one last night in overtime. They had taken the first game Tuesday night 3 to 1.

The winners of Canadiens vs. Boston will meet in the final with the winner of Toronto vs. Detroit in which the Maple Leafs are one up, having taken the opening game.

LADIES "B" BOWL SCORES

Whirlwinds Beat Co-ops In Three Games

In last night's session of ladies "B" five-pin league, Whirlwinds took three games from Co-op to emerge as the only straight winner in the evening's play. High individual score for a single game was M. Postuk with 264, while the highest three-game individual score was bowled by E. Rougeau with 613.

Game scores:
Whirlwinds 3, Co-op 0.
Watts and Nickerson 2, Peoples Store 1.
Prices Board 2, Khatadas 1.
Atlin 2, Bankers 1.
Revenuers 2, Dockettes 1.

CO-OPS—			
J. Clark	165	129	192
S. Johnson	85	168	75
D. Simonson	113	141	99
B. Rudderham	193	84	151
Low Score	144	116	89
Handicap	79	79	79
Totals	784	717	635
WHIRLWINDS—			
B. Cowgill	166	214	165
A. Demaere	187	116	89
E. Mennell	144	234	132
E. Morse	145	131	182
M. Postuk	169	168	264
Handicap	32	32	32
Totals	843	895	864
PEOPLES—			
C. Bellamy	111	161	160
E. Clark	132	166	139
M. Stewart	118	112	69
S. Ramsay	182	162	120
I. Ramsay	177	143	117
Handicap	45	45	45
Totals	765	789	650
WATTS & NICKERSON—			
M. Cross	132	114	182
E. Noble	217	142	116
J. Shenton	89	186	162
A. Pierce	150	212	148
V. Wrathall	97	175	164
Handicap	6	6	6
Totals	691	835	778
KHATADAS—			
Y. Turcotte	88	95	99
B. Payne	88	143	135
A. Grimble	132	114	144
M. Boulter	108	60	77
H. Watrin	127	134	222
Handicap	120	120	120
Totals	663	666	797
W. P. T. B.—			
Holkestad	133	219	174
E. Peterson	97	88	64
P. Black	128	110	72
M. Johnson	155	111	173
B. McChesney	96	103	85
Handicap	135	135	135
Totals	744	766	703
ATLIN—			
G. McNeill	151	197	216
F. Cramer	126	203	180
L. Schroder	173	157	180
M. Anton	95	122	114
J. Neilson	141	127	148
Handicap	95	95	95
Totals	781	901	933
BANKERS—			
L. Thornton	126	151	164
J. Thornton	151	155	171
B. Usick	171	162	196
M. Amadio	149	96	115
B. Laird	122	114	144
Handicap	77	77	77
Totals	796	745	867
REVENUERS—			
R. Andreassen	159	162	107
G. Stangebye	161	201	201
E. Hintz	174	137	173
R. Ramsay	162	147	223
E. Rougeau	260	149	204
Handicap	30	30	30
Totals	946	826	938
DOCKETTES—			
R. Magner	124	204	110
R. Christinsen	144	173	131
M. Montgomery	157	153	145
E. Osterberg	76	102	97
E. Anderson	116	179	248
Handicap	79	79	79
Totals	696	890	810

LETTERBOX

VISIT APPRECIATED

Sports Editor,
Daily News:

During the recent invitation basketball tournament, the New Westminster School's Basketball Association was most fortunate in having an entry from Booth Memorial High School of your city. Overcoming such major disadvantages as lack of competition against prep-school teams, excessive travel, and strange playing conditions, your lads put on a most praiseworthy performance. Their team spirit was excellent and their sportsmanship on and off the floor drew many favorable comments. Under Coach Alex Bill, the Bo-Me-Hi boys were a real credit to themselves, their school and their city and we would welcome them back again next year.

KEN WRIGHT
(On behalf of the N.W.S.B.A.)

SHORT SPORT

Five years last night Joe Louis heavyweight champion of the world, successfully defended his title for the 21st time by knocking out Abe Simon at New York, in a benefit bout, before a crowd of 17,000. Louis weighed 207 and his opponent 255.

* * *

A record number of fines in National Hockey League history resulted from a Stanley Cup playoff game seven years ago tonight. Toronto Maple Leafs defeated Detroit Red Wings, 3-1. Nine Toronto and eight Detroit players drew $25 fines after a fight that involved practically all members of the two teams.

MARCH 30
City Championship
10 PIN SINGLES AND DOUBLES
All entries to be in by Noon Sunday, March 30
Games commence 12:15 p.m.

PLAN SPORTS PROGRAM FOR SHIPS' VISIT

The Canadian Legion, Naval Reserve division and Civic Centre will combine efforts to provide sports and entertainment for the crews of the Canadian warships Uganda and Crescent during their two-day visit here on April 10 and 11.

Responding to a letter from the sports officer of the Uganda, representatives of three groups met in the Legion rooms last night and cultined a program which will include basketball, soccer, boxing and informal sports between the Navy men and local teams.

High on the priority list will be soccer. The Navy men have specifically asked for a game in order to defend their possession of the Hanson Trophy which they won from a local team last September. The mug has been decorating the wardrooms of both vessels since a composite team took it from a hastily organized local aggregation on Roosevelt Park field. Sydney Woodside was delegated last night to sign up a team of local players, for a game on the afternoon of April 11.

First event during the visit will be a double-header basketball session at the Civic Centre. Neil Ross is arranging for a team from the senior "B" league to meet the sailors while Syd Woodside is lining up a Sea Cadet team who may be pitted against a team from the Royal Roads officer cadets who will be aboard the ships.

Legion boxing committee chairman Jim Nicoll is lining up boxers for the fight card on the night of April 11. Likely candidates to meet the slugging sailors are Len Hitchens, Bobby Jones and Darrow Gomez, although no choice has been announced yet.

Facilities of both the Civic Centre and the H.M.C.S. Chatham drill hall will be open for informal sports such as badminton and volley ball while the vessels are in port. Chairman of last night's meeting was Lieut. Commander Orme Stuart, commanding officer of the Chatham reserve division. Those present were P. M. Ray, Don Forward, S. P. Woodside, Harry Robb, Lieut. Eric Jones, Neil Ross and Jim Nicoll.

TO PRESIDE AT CENTRE PARLEY

Civic Centre Managing Director Don Forward has been asked to act as chairman at one session of the provincial community centres' conference which is to be held at the University of British Columbia during the second week in April. Mr. Forward is leaving for Vancouver on the Princess Norah next Thursday. At the invitation of Miss Marjorie Smith of the university extension department, he will preside at the afternoon session of the conference on April 9.

SELVIG BUYS CANOL DOCK

The former American Canol dock at Port Edward has been sold by War Assets Corporation to Gunnar Selvig, local contractor, who will demolish it in order to salvage the material, estimated to be about 300,000 board feet of lumber and piles. During the war hundreds of tons of equipment for the Canol oil project passed over the T-shaped jetty on its way to Skagway and Whitehorse while the project was under construction.

Steamship Sailings

For Vancouver—
Tuesday—ss Coquitlam, 1:30 p.m.
Thursday—ss Prince Rupert, 11:15 p.m.
Friday—ss Catala, 10 p.m.
Saturday—ss Camosun, 9:15 p.m.

From Vancouver—
Sunday—ss Coquitlam, p.m.
Monday—ss Princess Adelaide, p.m.
Wednesday—ss Prince Rupert, 10:00 a.m.
Monday—ss Princess Adelaide 10 p.m.
Friday—ss Camosun, 3 p.m.
Friday—ss Catala, p.m.

For Alaska—
Friday—ss Camosun, midnight.
Wednesday—ss Prince Rupert, midnight.

From Alaska—
Thursday—ss Prince Rupert, 7 p.m.
Saturday—ss Camosun, 7 p.m.

Highlight your meals with summer-fresh Delnor Frozen Foods —grown and packed in the West.

DELNO
FROZEN FOO

• SAILS •
HATCH COVERS • SKATE COV
EDMONDSON AWNING & SAIL WOR
Phone BLUE 126 — 160 East Third Ave. (Next to Shen

» Baptone «
A BEAUTIFUL SOFT FLAT FINISH. BAPTONE IS W ABLE AND MAY BE USED OVER KALSOMINE, PAPER, WOODWORK OR WALL BOARD, AND CA TINTED TO ANY DESIRED SHADE, WITH CO IN OIL.
$1.25 Quart $4.35 Gall
THOMPSON HARDWARE CO. L

Prince Rupert Fu
DRY WOOD
12" to 14" ..... $9 Per Cord Assorted lengths $6
PHONE BLUE 976
Between 7:00 to 9:00 Any Evening
OFFICE 812 2nd WEST

MORE SHAVES!
• Get extra good-looking, comfortable shaves with MINORA BLADES
Canada's favourite in quality and low price.
4 for 10¢ — 12 for 25¢
ECONOMY PACK 12 BLADES 25¢

Box 1308 — Phone 108
PRINCE RUPERT PLUMBING & HEATING
ESTIMATES
OIL BURNER SALES AND SERVICE
Cor. 2nd Ave. and 7th St.

NEW RO HOTEL
A Home Away From
Rates 75c up
50 Rooms, Hot and water
PRINCE RUPERT,
Phone 281 P.O.

SAVOY HOTEL
Carl Zarelli, Prop.
Phone 37 P.O. Box 544
FRASER STREET
Prince Rupert

LING
THE TAILOR
★
We are taking cleaning and pressing and steam pressing while you wait.
PHONE 649 — 220 Sixth Street

IT'S SPRING—Time to repair an recondition your home
CALL
GREER & BRIDDE
BUILDERS AND CONTRACTORS
Repairs — Construction — Alterati
Phone RED 561 P.O. B

Yes, the worst is over but it is no time to let your coal bin run low
You get speediest possible delivery of your favorite known brands of coal from us. But don't leave ordering too long.
PHONES 116 and 117
Courtesy and Service
ALBERT & McCAFFERY LTD.
FUEL AND BUILDING MATERIALS

FOR YOUR . . . .
BUILDING REQUIREMENTS
GENERAL REPAIRS
FOUNDATION WORK
CONSULT THE
NORTHWEST CONSTRUCTION
Estimates given for any type construction.
Phone 563 Night—R

CENTRAL HOTEL
Weekly and Monthly Rates for your convenience . . .
NEWLY DECORATED
Transient Rooms
CAFE
In Connection
LICENSED PREMISES
(Renovated)
PHONE 51

The Seal of Quality
BRITISH COLUMBIA'S

FINEST SALMON

Good News..
To our customers who have been waiting for
DONNACONA
WE HAVE JUST RECEIVED A CARLOAD AND CAN NOW FILL YOUR ORDERS
Phone at once as it will go fast.
PHILPOTT, EVITT & CO. LTD.
Phone 651 - 652

You can always spot a winner—in any field—provided you know the individual qualities that make for leadership. That's why keen smokers choose Winchesters, made from the choicest Turkish, Virginia and Burley tobaccos—"Blended Right"—consistent leaders when it comes to taste, aroma, smoking satisfaction.
Winchester
CIGARETTES