SPORTS

Dominion Champion to Probe Local Skiing Possibilities

Canada's current champion ski jumper and member of the 1948 Canadian Olympic team thinks that Prince Rupert may be in a position to be one of the leading skiing centres of the province if stories that local ski enthusiasts have told him are correct.

Tom Mobraaten, perennial holder of various titles, and present Dominion jumping champion, learned Monday afternoon of Prince Rupert Ski Club's recently acquired cabins on Mount Hays and the idea interests him so much that he plans to visit them.

"It sounds as though you have an ideal set-up, better than most places in the province," he said after Ski Club President Allan Armstrong had recited the story of the cabins at the 1,200-foot level of Mount Hays which were bought from War Assets Corporation last fall.

Mr. Mobraaten who is spending the summer as a halibut fisherman aboard the Vancouver boat Steveston III, plans to visit the cabins the next time he is in port. He is sailing tomorrow for the grounds.

Last winter, Tom won the Western ski jumping championship at Revelstoke with a 180-foot leap, then went on to Mont Ste. Anne, Quebec, to win the Dominion championship with a 167-foot jump.

Distance is not the only factor judged in ski jumping, he explained to a reporter who has seen more skis behind sporting goods store windows than he has on the snow. Form in take-off, in the air and landing are the basis on which championships are most often judged

Championship titles are nothing new to this Norwegian-born ski-ir who will be one of a team of 12 to represent Canada at the Olympic winter sports meet in Switzerland in 1948. He has held the Dominion, western Canadian and Northwest championships several times.

Last winter he won second place in the Northwest championship meet at Leavenworth, Washington, with a 246-foot jump.

He comes by his skiing honestly enough. In Norway, he was entering tournaments at the age of 16 and was one of the first Norwegian skiers to jump more than 100 meters. That was a big jump is those days.

"Skiing has come a long way since I was 16," he said.

He is married, and has two children who are taking to the waxed boards practically automatically. Their mother, too is a one-time champion. Mrs. Mobraaten, the former Peggy Harlan, of Vancouver, was women's Dominion champion in 1936-37, and was the only Canadian girl to win the Northwest championship at the Mount Ranier meet in 1936.

With Tom on the 1948 Olympic team are two other British Columbians—Bill and Bert Irwin of Princeton.

MAY CALL OFF KING'S PLATE

TORONTO—Owing to a dispute between race track authorities and horse owners over the division of purses, there is a possibility that the celebrated King's Plate race may be called off this year.

SHORT SPORT

Winnipeg Rangers defeated Montreal Junior Royals 4-2 in the opening game of the Memorial Cup playoffs at Toronto six years ago tonight. The Rangers won the series and won the title.

Pep Leadley, Queen's University football star, signed with Hamilton Tigers of the Big Four 22 years ago today. Canada's outstanding drop-kicker, Leadley was a big cog in the famous Tiger machine as he had been in the famous Tricolor team that won the Canadian championship.

TRUNDLING RACE CLOSE

Keen Competition Still Marks Five Pin League

Morgan's held the lead in the Men's Five Pin Bowling League last night by defeating People's Store two games to one with Burns creeping up to within one point of the top by winning three games to nothing over North Star. High Single scorer of the evening was S. Whyte of Malkin's with 338 while Bob Rudderham of Morgan's had the high three-game total of 761.

The results were as follows:
Burns 3, North Star 0.
Post Office 3, Stones 0.
Co-op 3, Moose, default.
Fish Dock 3, Grotto, default.
Morgan's 2, Peoples Store 1.
Malkin's 2, Manson's 1.

MALKIN'S—			
A. Leamy	142	117	194
R. Burnie	154	204	147
R. Smith	190	160	138
A. Slater	186	218	162
S. Whyte	166	215	338
Handicap	45	45	45
Totals	883	959	1024
MANSON'S—			
E. Blain	106	142	111
M. Blain	168	152	164
E. Sharp	123	154	94
I. Dumas	246	137	103
J. Pinniger	282	172	218
Handicap	127	127	127
Totals	1052	884	817
MORGAN'S—			
R. Rudderham	263	296	202
S. Furk	146	122	196
E. Trumbell	176	123	132
A. Nelson	300	164	226
R. Sparks	179	259	213
Handicap	28	28	28
Totals	1092	992	997
PEOPLES STORE—			
L. Felsenthal	147	146	203
D. Wood	148	124	171
A. Welch	123	147	198
M. Skalmerud	302	131	193
J. Reil	147	128	235
Handicap	115	115	115
Totals	832	791	1115
BURNS—			
N. Kinslor	196	142	233
S. Momadina	184	227	240
B. Timmermeister	149	211	194
A. Taylor	222	222	200
J. Comadina	212	222	234
Handicap	32	32	32
Totals	995	1056	1133
NORTH STAR—			
D. Hartwig	221	241	182
A. Matheson	194	203	228
R. Morrison	130	112	260
E. Garner	84	191	195
R. Anderson	299	258	183
Handicap	37	37	37
Totals	965	1042	1085
POST OFFICE—			
R. Tubb	183	263	161
H. Duncan	187	204	180
B. Simundson	219	236	203
W. McLatchie	160	263	234
R. Moxley	218	180	227
Handicap	83	83	83
Totals	1050	1229	1088
STONES—			
B. Windle	242	138	223
W. Bremner	136	174	204
J. Rhodes	135	142	195
M. Irving	261	182	230
Low Score	160	180	161
Handicap	40	40	40
Totals	974	856	1053
FISH DOCK—			
W. Wallace	180	198	205
J. Pope	138	166	137
C. Johnson	189	123	147
S. Croner	196	184	126
N. Sheppard	143	131	227
Handicap	74	74	74
Totals	920	876	916
MOOSE—			
Defaulted.			
CO-OP—			
W. Smith	95	135	129
G. Viereck	107	288	135
C. Wilson	117	176	114
W. Ward	168	243	175
B. Powell	165	158	132
Handicap	119	119	119
Totals	771	1119	804
GROTTO—			
Defaulted.			

FIVE-PIN BOWLS

Standings to date:

	W	L
Morgan's	22	8
Burn's	21	9
Stone's	20	10
Post Office	19	11
Co-op	18	12
Malkin's	18	12
People's Store	15	15
Manson's	13	17
Grotto	10	20
Fish Docq	9	21
North Star	9	21
Moose	6	24

HOPPER PEST DYING

EDMONTON, (CP)—Alberta government pest control officials believe that damage to crops caused by grashopers this year will be the lightest in many years. They say that grasshopper damage in the province has tapered off since 1942, because of the widespread use of grasshopper bait.

MAILS DEAD BOMBER

REGINA, (CP)—With mail arriving at the Regina Leader Post recently was a letter from Tony Seeman of Mazenod, Sask., "Please find enclosed a mosquito I found flying around on March 23." The mosquito was dead.

HAD MONKEYS, TOO?

The hurdy-gurdy was invented in France in the 13th century.

CLEANSING BARS VERMIN

Health leaders advise thorough cleansing of winter clothes before they are put away to discourage the spread of vermin while in storage.

PARTY, NOT LEGISLATURE

"Congress" is the name of an Indian political party, not the title of a legislative body.

Mixed 'A' Bowls

May 1—Dodgers vs. Cougars, Tornados vs. Sureshooters.

Zephyrs vs. Cuckoos, Screwballs, vs. Highway Service.

May 8—Highway Service vs Cougars, Zephyrs vs. Sureshooters.

Tornados vs. Sureshooters, Dodgers vs. Cuckoos.

May 15—Zephyrs vs. Tornados, Cougars vs. Screwballs.

Sureshooters vs. Cuckoos, Dodgers vs. Highway Service.

May 22—Tornados vs. Highway Service, Cougars vs. Cuckoos.

Dodgers vs. Zephyrs, Sureshooters vs. Screwballs.

May 29—Highway Service vs. Sureshooters, Zephyrs vs. Cougars.

Screwballs vs. Dodgers, Cuckoos vs. Tornados.

● For the cleanest, smoothest shaves any man ever had, use Gillette Tech Razor and Gillette Blue Blade. These are precision made, fit exactly and protect you from the discomfort caused by misfit blades. Gillette double edges mean double economy, too.

FOR MILDNESS
MILLBANK
STRAIGHT CUT
VIRGINIA CIGARETTES
Try Them To-Day

May We Suggest . . .
Before Taking That Holiday Trip . . .
You See Our Stock of Accessories
FOR YOUR CAR'S SPRING CLEAN-UP—Kleener, Spot Wax, Soap, Chamois, etc.
ACCESSORIES—Fog Lights, Fender Flaps, Midget Vacuum Cleaners, Chrome Grill Guards, Wheel Wrenches, Patches, Jacks, Miscellaneous Tools, Seat Covers and many other items.
Bob Parker Limited
FORD AND MONARCH DEALERS
"The Home of Friendly Service"
P.O. Box 38 — Prince Rupert, B.C. — Phone

Men and women everywhere acclaim
THE 1947 CHEVROLET

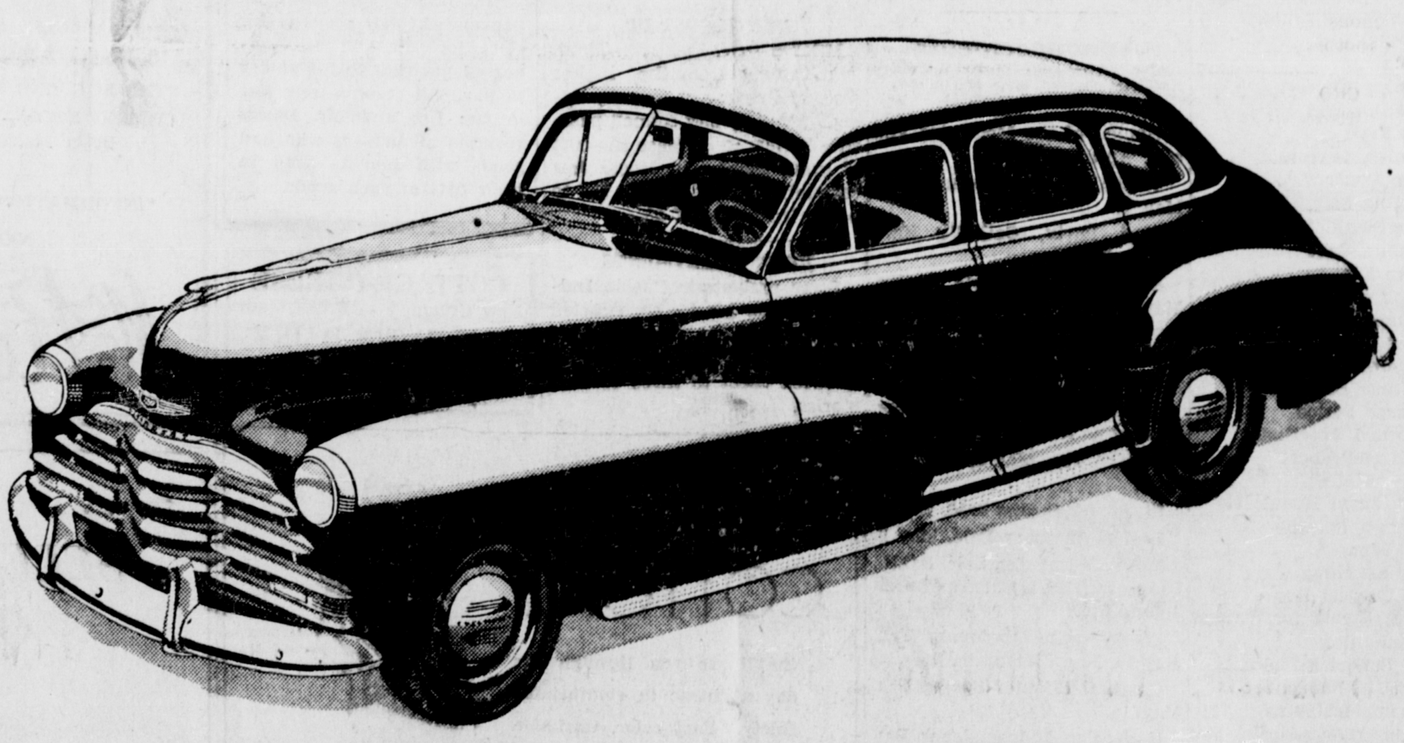

Setting a new high order of
BIG-CAR QUALITY AT LOW COST

You'll find it's bigger-looking . . . it's better-looking . . . it out-styles, out-values, out-saves all other cars in its field . . . for it gives you Big-Car quality at low prices and at remarkably low cost for gas, oil and upkeep!

Men and women everywhere are giving this 1947 Chevrolet the most enthusiastic welcome *any* new car has ever received!

And you'll find they are preferring it above all others not only because it is the most *beautiful* of all low-priced cars . . . or the most *comfortable* to drive and ride in . . . or even the most *dependable performer* on street, hill or highway . . . but also because they are convinced it's the *one* car that combines all these advantages of BIG-CAR quality at *low prices* and at such remarkably low cost of operation and upkeep.

Come in *today!* See this car which creates a new high order of BIG-CAR QUALITY AT LOW COST—this car which is *first in production* and therefore destined to be *first in availability for delivery* to you and your family! Place and keep your order with us for this 1947 Chevrolet.

. . . . .

And while you're waiting for your new Chevrolet, make sure your present car keeps rolling. The better its condition, the safer you are . . . and the higher its potential trade-in value.

A PRODUCT OF CHEVROLET GENERAL MOTORS C-247A

LONG MOTORS LTD.
Corner Third Ave. 7th St. Prince Rupert

BRING IN YOUR CAR OR TRUCK NOW!

WE'LL FIX IT . . . RIGHT, and at REASONABLE COST
You'll get much better performance, greater economy and longer life out of a car or truck serviced by our trained mechanics, using factory-engineered parts.
See Us NOW—to PREVENT Trouble, Too!
We've seen so many cases where a little foresight would have prevented costly repairs that we earnestly urge you to let us check your car or truck—NOW! Our work is dependable—and our prices are reasonable!
RUPERT MOTORS LIMITED
Phone 566
THE SIGN OF BETTER SERVICE

SAVOY HOTEL
Carl Zarelli, Prop.
Phone 37 P.O. Box 544
FRASER STREET
Prince Rupert

Box 1308 — Phone
PRINCE RUPERT PLUMBING & HEATING
ESTIMATES
OIL BURNER SALES SERVICE
Cor. 2nd Ave. and

KNOX HOTEL
A QUIET, PLEASANT PLACE TO LIVE
COMPLETELY RENOVATED — ROOMS REDECORATED
SPRING-FILLED MATTRESSES — LICENSED PREMISES
UNDER NEW MANAGEMENT
Managers: TOM PESUT — STEVE VRKLAN

GUNNAR SELVIG
General Contractor
We do basements, reshingling, build fences, sidewalks, remodel your kitchen. Demolish or move buildings.
100% SATISFACTION GUARANTEED
CALL BLUE 610
and we will give an estimate.
P.O. BOX 654 —:— PRINCE RUPERT

Ormes Ltd.
The Pioneer Druggists
PRESCRIPTION CHEMISTS
The REXALL STORE
PHONE 81
Daily Delivery Service
STORE HOURS DAILY from 9 a.m. till 9 p.m.
SUNDAYS and HOLIDAYS from 12 Noon till 2 p.m.
7 p.m. till 9 p.m.

For That Party . . .
PARAMOUNT CAFE
at Port Edward, B.C.
CHOP SUEY ● CHOW MEIN
7:00 a.m. to 11:00 p.m.