Two Shiploads of Interesting Visitors With Gizeh

CONGRATULATIONS SHRINERS

On the success of your Pilgrimage to Prince Rupert

We Extend a Hearty WELCOME

Nelson Bros. Fisheries Ltd.

Norval MacKay Smith
PRESIDENT OF CAMEL CLUB

John A. Clark
DIRECTOR OF CEREMONIES

Alex Derby
PRESIDENT OF PATROL

The Prince Rupert Medical Society
Welcomes Members of Gizeh Temple
And Compliments Them on Their
Excellent Work for Crippled Children

OVERWAITEA LIMITED
"RUPERT'S MOST MODERN FOOD STORE"
Greets The Shriners
MAY ALL YOUR DAYS BE AS HAPPY AS THESE

Happy days are here again
Hello SHRINERS
WELCOME *to Prince Rupert*
WELLS (PR) LTD.

The Shriner's Ships

ss Princess Norah

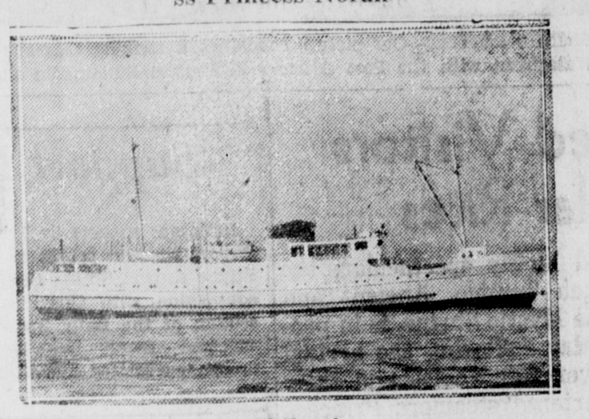

ss Chilcotin

GREETINGS

ON BEHALF of Prince Rupert Shrine Club I extend to the Divan, the Nobles and their Ladies a cordial welcome to Prince Rupert.

May your visit be enjoyable and may you carry away many happy memories.

STAN E. PARKER
Potentate's Representative

List of Shriners

Names of Those Here From South for Ceremonial Here This Week-end

Here is the list of Nobles of Gizeh Temple who arrived today from Vancouver aboard two chartered steamers, Princess Norah and Chilcotin, for the ceremonial to be held at Prince Rupert this week-end.

* * *

Mr. and Mrs. Richard Nelson.
Mr. and Mrs. Robert H. Johnson.
Mr. and Mrs. M. L. Barr.
Mr. and Mrs. C. L. McEwen.
Mr. and Mrs. A. Bisson.
Mr. and Mrs. A. H. Perry.
Dr. and Mrs. W. R. Williamson.
Mr. and Mrs. F. J. Pew.
Mr. and Mrs. H. T. Cottrell.
Mr. and Mrs. Slim Miller.
Mr. and Mrs. William Robertson.
Mr. and Mrs. George Assimes.
Mr. and Mrs. H. O. Timbleck.
Mr. and Mrs. J. H. McConnell
Mr. and Mrs. F. Brewer.
Mr. and Mrs. H. West.
Mr. and Mrs. S. W. Colton.
Mr. and Mrs. Rand Irving.
Mr. and Mrs. Earl Brett.
Mr. and Mrs. J. A. Ross.
Mr. and Mrs. C. W. Swanson.
Mr. and Mrs. T. McCaskell.
Mr. and Mrs. Lorne R. McPhee.
MMr. and Mrs. R. C. Cannon.
Mr. and Mrs. M. M. S. McPhee.
Mr. and Mrs. E. W. Dell.
Mr and Mrs D. Grimston.
Mr. and Mrs. Joseph Bennett.
Mr. and Mrs. Norman Nelson.
Mr. and Mrs. Jack Straight.
Mr. and Mrs. A. Rollo.
Mr. and Mrs. N. McKay Smith.
Mr. and Mrs. Paul Aivazoff.
Mr. and Mrs. Gordon Schaefer.
Mr. and Mrs. Clyde Compton.
Dr. and Mrs. Young.
Mr. and Mrs. A. Hamilton.
Mr. and Mrs. H. F. Reifel.
Mr. and Mrs. W. K. Laing.
Mr. and Mrs. Fred J. Hartle.
Col. and Mrs. D. B. Martyn.
Mr. and Mrs. C. R. White.
Mayor and Mrs. W. M. Mott.
Mr. and Mrs. H. S. Lawrence.
Mr. and Mrs. Leo A. Grogan.
Mr. and Mrs. F. W. Frances.
Mr. and Mrs. George R. Ford.
Mr. and Mrs. Harold C. Parfitt.
Mr. and Mrs. A. E. Lashmar.
Mr. and Mrs. Leslie Clarke.
Mr. and Mrs. John H. McConnell.
Mr. and Mrs. John Gough.
Mr. and Mrs. James Mossop.
Mr. and Mrs. J. E. Casson.
Mr. and Mrs. G. H. E. Green.
Mr and Mrs. J. Armstrong.
Mr. and Mrs. W. H. Davis.
Mr. and Mrs. George Bayliss.
Mr. and Mrs. W. Luney.
Mr. and Mrs. E. S. Scanlon.
Mr. and Mrs. G. E. Randall.
Mr. and Mrs. R. A. Armstrong.
Mr. and Mrs. George B. Quinn.
Mr. and Mrs. Cliff Thompson.
Ald. and Mrs. F. H. Jackson.
Mr. and Mrs. Ridley.
Mr. and Mrs. Bowell
Mrs. Margaret Busch.
Harry Rawlings.
Percy T. Withers.
Charles T. Hamilton.
Charles H. Clarke.
Thomas R. Smalley.
William McTurk.
Dr. Lachlan MacMillan.
David Wightman.
Col. D. McGugan.
G. W. Marshall.
Bertrand Galloway.
William Headridge.
G. Brockington.
W. R. (Wop) May.
Mrs. Turner.
Dr. Whitbread.
J. L. Sangster.
E. F. Smith.
E. Tynan.
Alex Derby.
D. A. Grant.
John Cehovan.
H. G. Jure.
Harry Rowe.
W. S. Brener.
C. E. Stride.
W. Harris.
W. A. McComb.
L. McKinnon.
Dr. Abrams.
R. H. Cooper.
W. H. Berry.
R. Walker.
H. Glover.
W. E. Drake.
Ross Nicholson.
N. Gunderson.
Del Lutes.
J. A. Clark.
W. A. Notman.
W. C. Grieve.
Roger Valois.
H. Purves.
R. Chapman.
R. Cashmore.
B. J. Watson.
J. Asson.
R. A. R. Pierce
R. A. J. Little.
W. A. Crouse.
W. J. Harrison
J. Haliburton.
R. Raynor.
D. A. Hatch.
Jack Patterson
Monty Hall.
F. Butterfield.
J. M. Miller.
W. Wilson.
D. Townsend.
J. Townsend.
Wilfrid Gibson.
T. W. Walker.
Albert Stevens.
J. A. Beatty.
W. A. Buckle.
W. Gouge.
M. Armstrong.
A. MacAuley.
R. Kalfus.
H. Savage.
C. Savage.
Joseph Smyth.
J. C. Woodside.
S. J. Jabour.

WELCOME SHRINERS
from
COMMODORE CAFE
We Have Everything That a Holiday Appetite Would Enjoy

The DIVAN

DR. MacMILLAN

GORDON SHAFER

H. F. REIFEL

These, together with the illustriate potentate, comprise the Divan of Giseh Temple . . .

DR. LACHLAN MacMILLAN, Chief Rabban.

GORDON SHAFER, Oriental Guide.

H. F. REIFEL, High Priest and Prophet.

W. M. MESTON, Recorder.

D. D. MUNRO, Treasurer.

W. M. MESTON

D. D. MUNRO

A Hearty . . .
WELCOME SHRINERS
May Gizeh Temple's Ceremonial Be Successful and Enjoyable
GRANT & NEWTON

Welcome Shriners
And Thank You For Your Assistance On Our 24th of May Day
Prince Rupert Kinsmen