been dogged by bad luck ever since their hall burned down in February 1948. In spite of the fact that they have no hall to practice in they felt that they should enter this tournament and they gave a good account of themselves. They didn't score many points but they were game and kept trying right up to the final whistle.

Lineups:

GREENVILLE—J. Stewart 10, T. McKay, T. Stevens 14, A. McNeil 15, C. Venn 2, H. Calder, A. Robinson 6, M. Haldane, P. McKay, A. Moore 3,—Total 50

KINCOLITH—C. Benson 4, Angus, Stevens 9, R. Doolan, Stewart 7, Haldane, S. Doolan 2, Watts Venn 7, Alexander,—Total 29

Bella Bella - Brotherhood

Bella Bella beat the Brotherhood team 49 to 29, to win their spot in the Consolation finals. Brotherhood team, hastily organized to avoid byes, had served their purpose and gave a good account of themselves. McKay was particularly effective, making 14 of his teams baskets. For Bella Bella, Piers just about burned the cord off the basket with his spectacular shooting. He made 21 points and swished 15 of these through in the last quarter. Mason was also hitting the basket regularly, getting 12 points 8 of them in the final period. For a team that played their first game of the season Bella Bella gave a first class account of themselves.

Lineups:

Bella Bella—Newman E. 7, Brown W. 7, Piers R. 21, Reid T., Homehitt G. 2, Brown M., Williams, Mason P. 12, Martin C.,—Total 49

BROTHERHOOD—MacKay T. 14, Ridley 2, Barton, Elaten, Gerney, Dudoward L. Vickers T. Reek Robinson B. Bolton C. 3, Doolan 6—Total 25

City firemen responded to two calls Thursday. At 1:45 p. m. flames from a blow torch set grass and a section of the Yacht Club afire. Firemen quickly extinguished the flames and no damage was done. At 5:35 p. m. a roasting pan at the home of C. Love, 209 Ninth Avenue East, containing deep fat began burning. No damage was done.

LETOURNEAU

(Continued from Page 4)

Individual Scoring

	G	Pts
D. Letourneau (K)	16	156
N. Sather (PRH)	16	139
R. McKay (K)	16	120
J. Parnell (S)	15	119
H. Blackaby (K)	16	116
W. Drake (SC)	12	113
W. Clark (HS)	16	101
R. Webber (BS)	16	88
B. Toderas (SC)	15	84
D. Nickerson (HS)	16	78
N. Forman (PRH)	14	68
B. McFarlane (PRH)	15	62
B. Morrison (PRH)	16	59
K. Marki (PRH)	16	58
A. Sheppard (HS)	16	56
F. Kristmanson (BS)	15	52
A. Hodgkinson (BS)	16	47
R. Ciccone (BS)	16	46
G. Marshall (S)	15	46
K. Black (SC)	12	44
B. Becker (BS)	14	44
J. Smith (HS)	15	44
R. Tait (HS)	16	38
P. Parnell (S)	15	36
C. Eirikson (BS)	15	35
A. Blackaby (K)	16	33
J. Flewin (HS)	9	33
R. Davidson (SC)	14	29
R. McIntosh (K)	14	26
J. Leighton (SC)	15	26
D. Peterson (HS)	15	24
N. Scherk (BS)	16	24
B. Stacey (PRH)	16	22
D. Sankey (S)	6	21
P. Peneff (K)	16	21
E. Phillips (S)	7	21
B. Brown (HS)	12	19
A. Adkins (S)	15	18
E. Jefferies (S)	10	16
F. Christenson (SC)	14	16
T. White (K)	15	15
E. Stacey (PRH)	13	13
B. Donaldson (PRH)	12	13
A. MacFarlane (PRH)	14	11
W. Blackaby (K)	14	10
J. Ford (SC)	7	10
L. Mathews (SC)	10	9
R. Rhodes (HS)	13	9
C. Wing (SC)	13	9
D. Leighton (SC)	14	8
H. Webber (BS)	11	6
R. Brown (S)	3	5
J. Stewart (S)	15	4
D. McAfee (K)	13	4
D. Findlay (BS)	13	2
W. Marton (S)	3	2
J. Antone (S)	8	0

Key— (K) Kinsmen; (PRH) Prince Rupert Hotel; (S) Stones; (SC) Sea Cadets; (BS) Boy Scouts; (HS) High School.

G—Games; Pts.—points.

	G	Pts
Kinsmen	16	501
P. R. Hotel	16	445
High School	16	408
Sea Cadets	15	334
Boy Scouts	16	344
Stones	15	236

Most points player—D. Letourneau (K).

Most Field goal player—D. Letourneau (K).

Most free throw player—B. Clarke (BS)

Most free throws attempted—J. Parnell (S)

Best free throw per cent player—C. Eirikson (BS)

Most person foul player—R. Webber (BS)

Most points in one game—D. Letourneau (K) 26 points.

Most points in one game—Rupert Hotel 49 points.

Most field goal game team—Rupert Hotel with 22.

Most points game (2 teams)—Kinsmen and Boy Scouts 75.

Final League Standing

	GP	W	L	Pts
Rupert Hotel	16	14	2	28
Kinsmen	16	11	5	22
High School	16	10	6	20
Boy Scouts	16	5	11	10
Sea Cadets	15	4	11	8
Stones	15	3	12	6

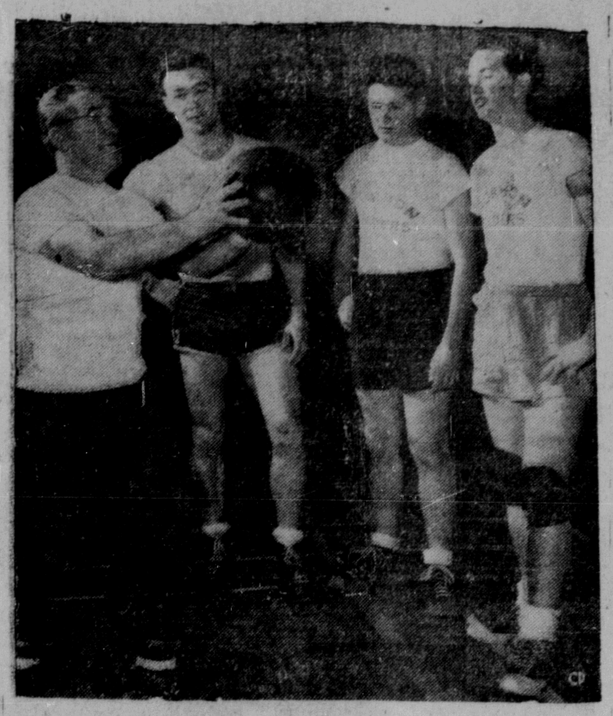

ATHLETE TOO—The National Social Credit party leader, Solon Low, knows his athletics as well as his politics. The former Alberta school teacher takes time out from his parliamentary duties to coach a basketball team composed of Mormon church missionaries in eastern Canada. Here Mr. Low shows a set-shot technique to Vincent Wood, Berkley, Calif., left; Louis Howell, Ogden, Utah, centre; and Wayne Park, Blackfoot, Idaho. (C.P. Photo)

Help Visitors Attend Church

The Prince Rupert Ministerial Association meeting this week went ahead with a plan to provide Church Directories in hotels and holidaying places so that visitors to the city may be encouraged to attend their church on Sundays. The matter is in the hands of Rev. Earl Soiland.

In a discussion of the Bible Study Course at the High School it was planned to have the committee and the course arranged in May for the coming school term of 1950-51.

The President of the Association, Rev. Fred Antrobus, informed the meeting that it was expected that Rev. W. H. Hudspeth, M.B.E., general secretary of the British and Foreign Bible Society, is expected to visit the city early in May.

The secretary was instructed to prepare the Morning Devotions schedule for CFPR and the Saturday Sermon schedule for the Daily News until the end of August and present it in May.

Escorted by Constables E. D. Anderson and D. R. Westover, George McKnight and Stewart Thompson were taken to Oakalla prison pending their trial here April 17.

THE WORK OF MERCY NEVER ENDS

YOUR GIFT to the Canadian Red Cross enables you to bring help, comfort — life itself — to the needy and the stricken.

When disaster strikes, you are there with food, clothing and medical aid. In isolated districts where the doctor is beyond reach, you establish Outpost Hospitals. You provide free blood transfusions; set up additional blood donor clinics. You teach first aid, swimming and water safety. You operate Red Cross Lodges at Military Hospitals, so that wounded veterans have a place for recreation and for receiving their relatives and friends.

... You become a partner in all the missions of mercy carried out, in peace as well as war, by Canada's skilled, devoted Red Cross workers.

Reach out a helping hand
GIVE to the RED CROSS

SPACE DONATED BY THE ROYAL BANK OF CANADA
Your donation will be gladly received at any branch of this bank

PRINCE RUPERT BRANCH — — — D. W. G. STEWART, Manager

Friendly comfort anytime is a warming cup of tea
"SALADA" TEA

DOWN WITH SHAVING
JOIN THE GYRO BEARD GROWING CONTEST TODAY

Open to Everyone — Enter Today
Contestants must be clean Shaven when entering
PRIZES
1st. $50.00
2nd. $20.00
3rd. $10.00
ENTER NOW AT
JERRY'S BARBER SHOP
CAPITOL BARBER SHOP
No Entry Charge
CONTEST CLOSES MAY 5TH.
GYRO KLONDIKE NITE

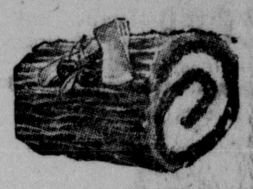

Truly a Treat
The wide variety of delicious CAKES will amaze and please you
— at —
RUPERT BAKERY LTD.

FINE PRINTING at
REGAL PRINTERS
PHONE 24 222 Second Ave.

PHONE 363
IF YOU PLAN TO BUILD
For Estimates and Supplies
Mitchell & Currie Ltd.
Builders and Contractors

BROADWAY CAFE
Western Foods
Best Food
Finest Cooking
Hours 7 a.m. to 1 a.m.
For Take-Home Orders—Phone 200

MARCHAND OIL HEATERS
VORTEX OIL BURNERS
IRON FIREMAN STOKERS
Plumbing & Heating Alterations
SMITH & ELKINS LTD.
PHONE 174 BOX 273

PHONE 79 PHONE 79
Wallace Pharmacy
HOURS
Weekdays ..... 9 a.m. to 9 p.m.
Sundays ..... 12 Noon to 2 p.m.
7 p.m. to 9 p.m.
SIXTH STREET AND THIRD AVENUE

Keep your youngsters fit... steady health is precious!

"Martha, your Elsie and Bill act dull and listless at times. But, to keep up with playmates they just have to be on their toes all the time. That's where steady health counts — they must keep fit."

Keep your family fit *all the time*. One good way is to guard against "irregularity" — often caused by lack of bulk foods in the daily diet.

Post's — the better Bran Flakes — supply the natural bulk needed to help keep food wastes moving promptly — help the whole family retain vigour and vitality.

And all the family will enjoy wholesome wheat nourishment — POST'S BRAN FLAKES are made with other parts of wheat. Appetizing as a cereal. Also tasty and effective when made into light, tender bran muffins. Follow recipe on package. Two package sizes, large or regular. Insist on Post's — the better Bran Flakes.

A Product of General Foods

The whole family needs Post's BRAN FLAKES — and likes them!
WITH OTHER PARTS OF WHEAT B-99

Minora
SMOOTHEST SHAVING LOW-PRICE
Blades
12 FOR 25¢
The quality blade in the low-price field—fits your double-edge razor exactly. 12 for 25c. Also available 4 for 10c.

BIG ECONOMY PACK

Support Your
CANADIAN RED CROSS

M SHEET METAL WORKS
Black 884

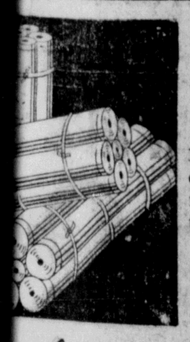

Clearance Sale
WALLPAPER
In order to make room for our 1950 patterns we are now offering our 1949 patterns at —
50% OFF
Gordon's HARDWARE
Phone 311
Canadian Education Week March 5th to 11th
Education—Everybodys Business

Sale of BOYS HIP GUMBOOTS
$4.95
Sizes 11 to 5
FASHION FOOTWEAR
BOX 71 3rd Ave.