Good Girls Know
Good Things For
All Age Girls
Come From
WALLACE'S

XMAS GIFTS
FOR GIRLS

WALLACE'S



Greetings at Christmas

. . . the friendly way to remember those near and dear to you. To best express your individuality, your thoughtfulness, choose distinctive Coutts cards. Come in and see our large display.

McRae Bros.
LIMITED


Classified advertising always brings results.

## Queuille's Gov't Beats Commies

PARIS—Premier Henri Queuille's moderate government defeated the Communists in Parliament again yesterday by a vote of 412 to 180.

Tom Lee sailed last night on the Prince George for a business trip to Vancouver.


SOLID COMFORT
FREEDOM OF MOVEMENT
ARCH SUPPORT
LONGER WEAR

BAR-FLEX PATENTED

Quality RUBBER FOOTWEAR

Built to fit better, last longer. Try on a pair at your dealer's today . . . you'll never be satisfied with anything else!

NORTHERN-WOODSTOCK RUBBER LIMITED
TORONTO MONTREAL ST. JOHN WINNIPEG
F. & F. HENDERSON LTD. VANCOUVER B.C.
DISTRIBUTORS FOR BRITISH COLUMBIA


### B LEAGUE SCORES

(Continued from Page 5)

| | | | |
|---|---|---|---|
| STARS— | | | |
| G. McIntyre | 225 | 123 | 267 |
| L. Keays | 117 | 198 | 188 |
| M. Nesbitt | 91 | 93 | 160 |
| M. Calderoni | 94 | 170 | 149 |
| J. Dickens | 128 | 137 | 173 |
| Handicap | 76 | 76 | 76 |
| Totals | 731 | 797 | 1013 |
| BOOSTERS— | | | |
| O. Newton | 77 | 221 | 92 |
| J. Chartrand | 139 | 196 | 146 |
| T. Cole | 129 | 148 | 184 |
| N. Kennedy | 159 | 152 | 95 |
| A. Denton | 214 | 184 | 178 |
| Handicap | 41 | 41 | 41 |
| Totals | 759 | 932 | 736 |
| ROSA LEES— | | | |
| J. Boulter | 159 | 134 | 125 |
| M. Postak | 166 | 169 | 132 |
| B. Vuckovich | 170 | 197 | 208 |
| A. Smith | 133 | 133 | 171 |
| J. Warren | 124 | 92 | 115 |
| Handicap | 25 | 25 | 25 |
| Totals | 807 | 780 | 806 |
| MILLER BAY— | | | |
| B. Peterson | 208 | 173 | 151 |
| P. Roberts | 113 | 218 | 71 |
| D. Aschoff | 128 | 143 | 162 |
| E. Davis | 178 | 117 | 136 |
| E. Iley | 143 | 122 | 206 |
| Handicap | 65 | 65 | 65 |
| Totals | 830 | 838 | 791 |

The standing for the second third of the seasno to date is as follows:

| | W | L | Pts. |
|---|---|---|---|
| Noble & Wick | 5 | 1 | 5 |
| Belmonts | 5 | 1 | 5 |
| Big Sisters | 4 | 2 | 4 |
| Miller Bay | 3 | 3 | 3 |
| Boosters | 3 | 3 | 3 |
| Toilers | 3 | 3 | 3 |
| Stars | 3 | 3 | 3 |
| Busy Bees | 2 | 4 | 2 |
| Rosa Lees | 2 | 4 | 2 |
| Brownwoods | 0 | 6 | 0 |

LONDON (AP) — Ex-detective Charles Parton, 34, of Oxford, left London Airport to become the only policeman in the Sheik-governed town of Kuwait on the Persian Gulf. He will guard materials being used to build the new town, Ahmada.

## Civic Centre . Dates .

SATURDAY
**Sports**

p.m.
2:00—Teen Age Badminton
2:00—Adult Casual Badminton
7:00—Teen Age Badminton
**Basketball League Games**
6:30—Junior—Rupert Hotel vs. Kinsmen
7:30—Intermediate— Morgans vs. Fashion
8:45—Senior—Brownwoods vs. Savoy
10:00—Women—Miller Bay vs. High School

## HOW CAN I ? ? ?

By ANNE ASHLEY

Q. How can I make black putty?

A. Mix whiting and antimony sulphide (the latter finely powdered) with soluble glass. It is claimed that after hardening, this putty can be polished with a burnishing agate.

Q. How can I remove rust from steel?

A. Rub with linseed oil and allow it to soak for several days. Wipe off, then polish with powdered, unslacked lime until the rust is loosened.

Q. How can I retain the flavor of spices?

A. Always keep spices in tightly-closed cans or boxes ,as they will quickly lose their flavors if left in open receptacles.

# STEWART NEWS

*Latest from Portland Canal Mining Centre*

## STEWART LEGION WHIST, BRIDGE

STEWART — The Setwart Branch of the Canadian Legion held a very successful whist and bridge drive on Saturday in their club rooms. Prize winners in the whist were: ladies, Mrs. R. Sharp and Mrs. L. A. Behnsen; men, R. Sharp and John Gibson. In the bridge section, Mrs. G. A. Anderson won the ladies' prize and W. J. Crawford captured the men's. Mrs. F. H. Lewis won the consolation prize.

## LOCAL DOCTORS TO TRAVEL NORTH

**Will Make Trip on Steamer Every Two Weeks—No Mail Improvement**

STEWART— The efforts of the Village Commissioners and Stewart Board of Trade towards getting some sort of medical service have been rewarded. The deputy provincial secretary has notified that arrangements have been made to have a doc- to come from Prince Rupert and take care of any patients during the stay of Union steamer in port. This will relieve, to a certain extent, the anxiety of parents whose children may require medical attention.

So far as getting a weekly mail service, this so far, seems to be impossible. No encouragenment has been given by the Postmaster-General or the Steamship Company so that, it would appear Stewart will have to await patiently the reopening of the Silbak Premier Mine which, with the price of base metals, should not be long delayed.

## INITIATION AND ENTERTAINMENT

STEWART— Last Thursday night the Library Committee Women of the Moose held a well attended initiation followed by an acceptable entertainment in charge of Mrs. H. Gibson, with Betty Walker and Mavis Smithson winning first and second prizes. Mrs. W. R. Tooth won the special gift of the evening. Following entertainment excellent refreshments were served with Mrs. Manejlevich presiding over the birthday cake.

### VUCKOVICH BOWLS

(Continued from Page 5)

| | | | |
|---|---|---|---|
| BROWNWOODS— | | | |
| E. Clark | 127 | 115 | 106 |
| G. Hull | 158 | 192 | 145 |
| E. Hull | 103 | 114 | 115 |
| F. Bussey | 269 | 193 | 205 |
| Low score | 156 | 136 | 165 |
| B. Woods | 168 | 167 | 260 |
| Handicap | 64 | 64 | 64 |
| Totals | 1045 | 981 | 1060 |
| PUSHOVERS— | | | |
| C. Whatman | 94 | 100 | 152 |
| J. Warren | 208 | 73 | 110 |
| F. Graham | 133 | 149 | 168 |
| M. Flynn | 178 | 124 | 182 |
| E. Anderson | 141 | 159 | 179 |
| J. Paul | 211 | 196 | 216 |
| Handicap | 42 | 42 | 42 |
| Totals | 1007 | 843 | 1049 |
| KINGPINNERS— | | | |
| A. Pierce | 259 | 186 | 182 |
| W. McLatchie | 173 | 182 | 194 |
| L. McLatchie | 159 | 215 | 168 |
| G. Shenton | 176 | 250 | 210 |
| J. Shenton | 159 | 177 | 182 |
| N. Kinslor | 181 | 215 | 211 |
| Handicap | 10 | 10 | 10 |
| Totals | 1117 | 1235 | 1157 |
| BO'KS— | | | |
| L. Hart | 146 | 88 | 161 |
| F. Wright | 104 | 98 | 191 |
| E. Sweeney | 116 | 112 | 100 |
| F. Moore | 101 | 121 | 155 |
| E. Moxley | 119 | 153 | 171 |
| H. Pluym | 193 | 155 | 152 |
| Handicap | 158 | 158 | 158 |
| Totals | 937 | 885 | 1088 |
| CLOVERLEAFS— | | | |
| B. Silversides | 98 | 145 | 149 |
| B. Payne | 120 | 167 | 186 |
| Ike Keays | 118 | 144 | 211 |
| L. Keays | 133 | 151 | 187 |
| C. Silversides | 138 | 121 | 173 |
| Y. Turcotte | 160 | 198 | 187 |
| Handicap | 52 | 52 | 52 |
| Totals | 819 | 978 | 1145 |
| SILVER STREAKS— | | | |
| G. Smith | 150 | 127 | 149 |
| L. Smith | 179 | 221 | 219 |
| P. Roberts | 199 | 148 | 113 |
| R. Roberts | 173 | 175 | 142 |
| G. Van Meer | 166 | 195 | 151 |
| Low score | 124 | 140 | 111 |
| Handicap | 62 | 63 | 63 |
| Totals | 1054 | 1069 | 948 |
| MACEY'S XXX— | | | |
| A. Matheson | 158 | 151 | 252 |
| B. Uzick | 184 | 154 | 140 |
| I. Dunbar | 186 | 142 | 203 |
| B. Vuckovich | 263 | 202 | 212 |
| J. Thornton | 180 | 180 | 204 |
| S. Davison | 124 | 140 | 111 |
| Handicap | 22 | 22 | 22 |
| Totals | 1117 | 991 | 1144 |
| MAPLE LEAFS— | | | |
| P. Thompson | 137 | 188 | 193 |
| J. Thompson | 173 | 119 | 122 |
| A. Shearer | 112 | 93 | 106 |
| R. Shearer | 213 | 226 | 171 |
| A. Kempton | 45 | 135 | 62 |
| H. Hampton | 107 | 124 | 138 |
| Handicap | 130 | 130 | 130 |
| Totals | 917 | 1015 | 922 |
| HIGH SCHOOL— | | | |
| M. Knutson | 94 | 112 | 80 |
| I. Dunne | 93 | 108 | 93 |
| D. Haugland | 96 | 82 | 167 |
| G. Bateman | 108 | 65 | 155 |
| H. Garbutt | 150 | 156 | 149 |
| J. Jenkins | 117 | 268 | 150 |
| Handicap | 220 | 220 | 220 |
| Totals | 878 | 1011 | 1014 |
| B. C. MESSENGER— | | | |
| G. Smith | 61 | 115 | 121 |
| T. Smith | 244 | 159 | 94 |
| B. Grant | 102 | 63 | 98 |
| H. Swaffield | 134 | 123 | 80 |
| L. Schroeder | 143 | 102 | 129 |
| J. Schroeder | 123 | 211 | 151 |
| Handicap | 88 | 88 | 88 |
| Totals | 895 | 861 | 761 |
| PIN BUSTERS— | | | |
| M. Grasdal | 113 | 108 | 228 |
| E. Ball | 193 | 123 | 157 |
| P. Sbrocchi | 120 | 113 | 156 |
| D. Lesley | 128 | 168 | 224 |
| D. Johanovich | 124 | 212 | 155 |
| Low score | 61 | 63 | 63 |
| Handicap | 99 | 99 | 99 |
| Totals | 838 | 886 | 1117 |
| HOTSHOTS— | | | |
| H. Schmidt | 210 | 192 | 243 |
| C. McKinley | 128 | 137 | 171 |
| R. Suden | 187 | 115 | 166 |
| J. Fleming | 92 | 109 | 112 |
| M. Fudger | 138 | 188 | 176 |
| Low score | 149 | 129 | 122 |
| Handicap | 90 | 90 | 90 |
| Totals | 1004 | 960 | 1080 |
| OVERWAITEA— | | | |
| F. Comadina | 159 | 196 | 242 |
| K. Paul | 149 | 129 | 122 |
| R. Tubb | 140 | 238 | 179 |
| J. North | 159 | 226 | 241 |
| L. Vanetta | 217 | 203 | 151 |
| Low score | 197 | 115 | 166 |
| Handicap | 28 | 28 | 28 |
| Totals | 1049 | 1135 | 1129 |
| DODGERS— | | | |
| S. Ramsay | 155 | 202 | 151 |
| V. Menzie | 200 | 101 | 233 |
| L. Anderson | 120 | 209 | 160 |
| G. Anderson | 226 | 167 | 124 |
| E. Mastell | 213 | 129 | 236 |
| F. Mastell | 208 | 228 | 241 |
| Handicap | 35 | 35 | z 35 |
| Totals | 1157 | 1071 | 1181 |
| MALKINS— | | | |
| A. Leamy | 190 | 156 | 144 |
| M. Leamy | 123 | 119 | 158 |
| E. Scheildy | 74 | 129 | 79 |
| R. Clavering | 110 | 169 | 145 |
| D. Taylor | 112 | 218 | 126 |
| A. Taylor | 210 | 181 | 124 |
| Handicap | 62 | 62 | 62 |
| Totals | 881 | 1034 | 838 |

Current standings Mixed Bowling:

| | |
|---|---|
| Headpinners | 37 |
| Mavey's XXX | 34 |
| Kingpinners | 34 |
| Overwaitea | 33 |

TENDERS

SEALED TENDERS addressed to the undersigned and marked "Tender for Buoy Tender for Prince Rupert," will be received from Canadian Pacific Coast Shipbuilders, up to 12 o'clock Noon, Friday, December 31, 1948 for the Construction of a Lighthouse Supply and Buoy Tender Vessel for Prince Rupert, B. C.—Length Overall 150', Breadth 30', Depth 13'6".

Plans, specifications, labour conditions and form of tender in the matter may be obtained by bonafide shipbuilders on the Canadian Pacific Coast, capable of carrying out the work on application to the Agent, Department of Transport, 1002 Wharf St., Victoria, B. C.

Each tender must be accompanied by a security deposit to the amount of 5% of the total amount of the tender, such security to be in the form of a certified cheque on a chartered Canadian bank, made payable to the order of the Receiver General of Canada, and/or Dominion of Canada Bonds, at par, and/or Bonds of the Canadian National Railway Company or its subsidiary companies unconditionally guaranteed by the Dominion of Canada, at par. Such security will be forfeited in the event of the tenderer refusing to enter into a contract on the basis of his tender, if called upon to do so, or failing to satisfactorily complete such a contract. Security deposits of unsuccessful tenderers will be returned.

Any tender not accompanied by a security deposit as described will not be considered.

The Department does not bind itself to accept the lowest or any tender.

F. T. COLLINS,
Secretary.
Department of Transport,
Ottawa, November 18, 1948
(278)

CAMBRIDGE, England, (AP) — Following reports of huge crops of autumn berries in the hedgerows, Cambridge scientists have asked Suffolk countrymen to help in a survey. They want to test the belief that a big crop of red berries in October is followed by a hard winter.

| | |
|---|---|
| Dodgers | 32 |
| Pioneer Laundry | 32 |
| Pushovers | 29 |
| Malkins | 22 |
| B.C. Messenger | 20 |
| Wingers | 20 |
| Cloverleafs | 20 |
| Brownwoods | 16 |
| Hotshots | 15 |
| Maple Leafs | 15 |
| Silver Streaks | 12 |
| High School | 10 |
| Bo'ks | 10 |
| Pin Busters | 6 |


EASE that SORE THROAT
RUB IT
MINARD'S "KING OF PAIN" LINIMENT
Just heat and rub in MINARD'S, and note the quick relief you get. Greaseless, fast-drying, not strong or unpleasant odor. Get a bottle today; keep it handy.
15-48

FIESTA
M-G-M's BIGGEST TECHNICOLOR SPECTACLE! starring ESTHER WILLIAMS
INTRODUCING RICARDO MONTALBAN
a Famous Players Theatre
ON THE SAME P
Cartoon
7 p.m. -
SAT. —2:00
7:00
TOD
CAP

RUPERT RADIO & ELEC
present

THE DE FORES AUTOMAT COMBINATI
Concertone Speaker
12-Record Automatic
Automatic "Shut-Off
High Fidelity Reprodu
Record Storage Space
Improved Design
Superhetrodyne Ci
(Terms Available)
ONLY $199.50
Columbia Hit of the Week
C1146—"Buttons and Bows"
Dina Shore
"Daddy-O"

The Chimes of Westminste

Here are the words of the tune played quarter hour on our Westminster chime clock

"All through this hour
Lord be my guide
And through thy power
No foot shall slide."

Part of the tune is played each quarter h and the whole tune at the end of the hour then the clock strikes the hour.

The clocks are beautifully cased in real w nut and run about fourteen days with one wind

The price is $55.00 plus tax and it is the s price as the clock is sold at in the east and we the freight all the way to B.C.

Bulgers

Washers WITH PUMP CON
MADE BY
THE CANADIAN GENERAL ELECT
"AGAIN IN STOCK"
ONLY $149.50
— SEE —
The Northern B.C. Power
Phone 209 • LIMITED • Phone

• ASK THE MAN W
BUYS ONE — QUAL
COUNTS IN TANKS
AND QUALITY YOU GET WH
WHEN YOUR TANK IS MA
— BY —
THOM SHEET METAL LT
253 East First Ave. — Phone Black 884

"From the right, NUMBER!"

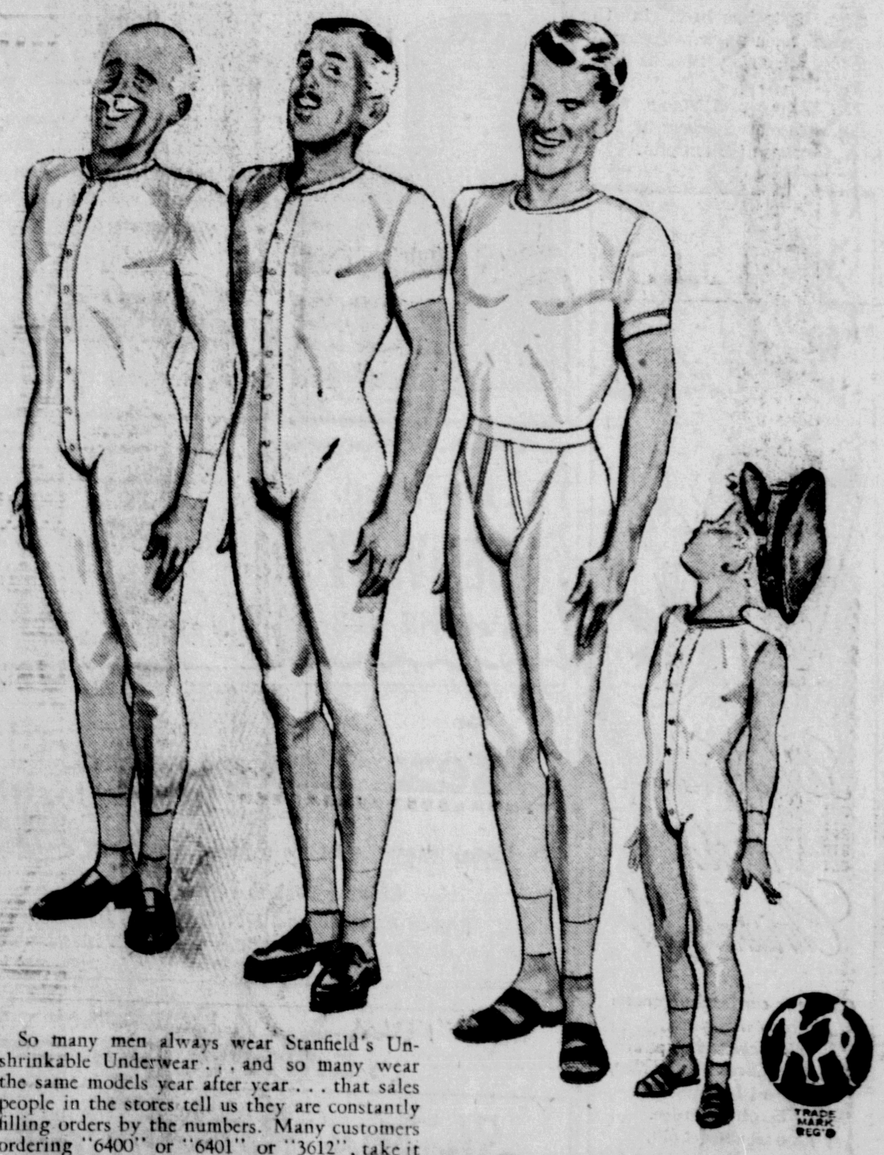

So many men always wear Stanfield's Unshrinkable Underwear . . . and so many wear the same models year after year . . . that sales people in the stores tell us they are constantly filling orders by the numbers. Many customers ordering "6400" or "6401" or "3612", take it for granted the clerk not only knows the Stanfield numbers but knows they would wear no other brand.

Stanfield's is the Underwear famous for more than 60 years for being *soft, warm* and durable . . . made unshrinkable by Stanfield's own exclusive process. In a complete range of combination and separate shirts-and-drawers styles, in a variety of weights.

STANFIELD'S Unshrinkable UNDERWEAR

Your Best Eating Place
FULL COURSE MEALS
11 a.m. to 8 p.m.
Banquet Hall for Luncheons, Dinners and Parties
Chinese Dishes
BROADWAY CAFE
608 3rd Ave W. Phone 200

WRATHALL'S PHOTO FINISHING
Developing, Printing Enlarging
QUICK SERVICE
Amateur and Professional Supplies

Remember!
ONE WEEK FROM TODAY
THE NAVY DANCE
GET YOUR TICKETS NOW FROM ANY MEMBER OF THE NAVY OR NAVY RESERVE
Dancing—10 p.m. - 2 a.m.

Christmas
SHOPPING NEWS FROM
.. Annette's

WINTER COATS—New shipment of beautiful coats with emphasis on style, craftmanship, dependability and design. At moderate prices. All newest shades. Sizes from 10 to 24½.

HOUSE COATS—Exquisitely designed—brocaded satin, eylot satin, quilted satin, jerseys, plaids and plain wool—all colors including black. Sizes from 14 to 44.

"Do your stopping for Xmas shopping where quality and service are supreme."

ANNETTE MANSELL'S
DRESS SALON
525 Third Avenue West PHONE 150

The Sweetest Gift
Famous Name Chocolates and Candy for Christmas
MOIRS CHOCOLATES $1.00 and $1.50
LOWNEY'S CHOCOLATES $1.50 and $3.00
SMILES and CHUCKLES Chocolates $1.10 to $2.75
SELECT NOW WHILE STOCK IS COMPLETE
McCUTCHEON PHARMACY
• LIMITED •
Third Avenue and Sixth St. Phone 79

PLACE AN AD IN THE DAILY NEWS—CIRCULATION