

## ENTHUSIASM FOR NAVY SEEN BY LOCAL OFFICER AT OTTAWA MEET

There is much enthusiasm generally in Canada for recruiting in the naval divisions, Lt. Walter Smith, executive officer of H.M.C.S. Chatham, reported last night following his return by plane yesterday from Ottawa where he attended a conference of commanding officers or their representatives of 20 of the 21 divisions across Canada.

Lt. Smith told of good progress which had been made by the conference in the way of planning and training programs considered in the light of the overall picture.

He enthused over the way the proceedings had been carried on

under the leadership of Capt. H. L. Quinn, D.S.C., director of Naval Reserves for Canada. Capt. Quinn is a former Prince Rupert boy and his first naval experience was in the old Royal Canadian Naval Volunteer Naval Reserve here twenty-five years ago.

"Everything was strictly business," said Lt. Smith describing the sessions.

Added interest was lent to the proceedings through the presence for the first time of a representative of H.M.C.S. "Cabot," St. John's, Newfoundland, in the person of Lt. Cdr. Fabian O'Dea.

Lt. Smith gave a report to his fellow officers last night in the course of the weekly parade of the local division which was followed by the showing of training films and a sports night which featured basketball practice.

The local division now has a strength of about 45 officers and men.

### EXPERIENCES

While in Ottawa, Lt. Smith met E. T. Applewhite M. P. for Skeena with whom he had luncheon and who showed him around the Parliament Buildings. An experience in Toronto was watching one of the world's two commercial jet passenger planes taking off, flying and landing. It was an amazing spectacle at Malton Airport.

On Saturday night Lt. Smith saw a National Hockey League game at Maple Leaf Gardens when New York Rangers and Toronto Maple Leafs played to a

## FORT BABINE POST OFFICE

A post office may be established soon at remote Fort Babine in the central interior country. In response to representations made by E. T. Applewhite, M.P. for Skeena, an investigation is to be made immediately as to the feasibility and desirability of opening a Post Office there.

S. B. Roberts, chief engineer for Celanese Corporation of America, arrived in the city by air Monday afternoon on a business trip to the Columbia Cellulose Co. plant.

### two-all draw.

Distance was cut down to a minimum in relation to time when Lt. Smith flew home from Toronto yesterday between 1:30 a.m. Eastern Standard Time and 3:30 Pacific Standard Time.



TWO OF A KIND—Two Barbara Ann Scotts got together when the skating Barbara Ann met Vancouver's Barbara Ann, 14-year-old high school pupil. They sipped a milkshake together as skater Scott gave encouragement and advice to would-be skater Scott. The latter plans to take to the ice for lessons this winter (CP Photo)

## STEWART LEGION W.A. OFFICERS

STEWART—The Women's Auxiliary of the Canadian Legion held its nomination of officers on Tuesday, October 4 in the Legion Club rooms.

President—Mrs. Catherine McLeod.

First Vice President—Mrs. Violet Kirkpatrick.

Second Vice President—Mrs. Enid Tran.

Secretary—Mrs. Sally Stewart.

Treasurer—Mrs. Phyllis Rothnie.

Executive—Mrs. Edith Behnson, Mrs. Mary Anderson, Mrs. Vera Lawrence.

Sgt.-at-Arms—Mrs. Betty Stewart.

The immediate Past President is Mrs. Betty Barwise.

## MRS. BEHNSEN IS P.T. PRESIDENT

STEWART—The Stewart Parent-Teachers' Association held its annual election in the courtroom here. The following officers were elected for the current year.

President—Mrs. Edith Behnson (re-elected).

Vice President—Mrs. G. Forsyth.

Secretary—Miss Elin Jacobson.

Treasurer—Mrs. Vanna Lupick.

This organization has been doing excellent work and have a very ambitious program lined up for the ensuing season. To their credit goes the purchase of a 16 mm. projector for the showing of educational films. This work has now been extended and a regular weekly show is being given in the Canadian Legion Hall under the auspices of the P.T.A. and the Stewart Branch of the Canadian Legion. Constable Phil Crouch is projectionist assisted by Jackie Bouzek, Jim Garlick and Lou Behnson.

## Timely Recipe

### Celery Stuffing

12 cups dry bread cubes  
1 medium onion, chopped fine  
1/2 teaspoon salt  
1 teaspoon poultry seasoning  
1/4 teaspoon pepper  
1/2 cup melted butter or margarine  
2 10-ounce tins cream of celery soup  
Mix bread cubes, onion and seasonings; pour on butter while stirring. Stir soup; then add, blending lightly. Stuff fowl. Makes moist stuffing for 12 pound fowl.

The gravy to go with the turkey and stuffing should be plentiful. Another tin of soup will help you extend it in a way everybody will enjoy. Use cream of mushroom soup to add good mushroom flavor.

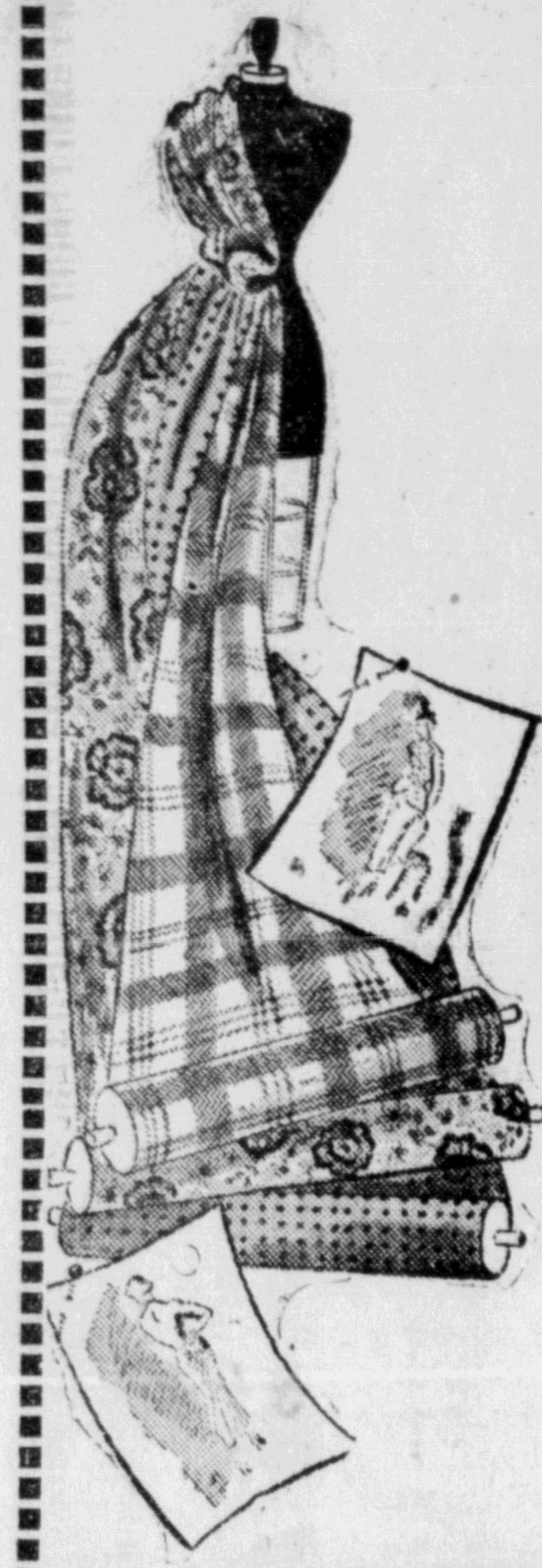

## SHE DIED AT BELLA BELLA

BELLA BELLA—Stricken with a sudden and severe cold while employed at Butehead Cannery, Mrs. Mabel Wesley of Kitimaat was rushed to the R. W. Large Memorial Hospital here but her condition rapidly deteriorated, and she passed away last Saturday. The remains were sent to Kitimaat where interment took place on Tuesday.

Mrs. Wesley was 32 years of age. Besides her husband, she is survived by one daughter, Hannah, and a son, Frederick.

Try a Classified Ad for Results

## Yard Goods And More YARD GOODS

Our home sewing section has the largest selection ever

## WALLACE'S DEPT. STORE

## CANON PROCTOR NOW AT NELSON

Rev. T. D. Proctor, vicar of Windermere, B.C., and rural dean of East Kootenay, has been appointed canon of St. Saviour's Pro Cathedral in Nelson. Canon Proctor was stationed in Prince Rupert years ago and will be remembered by many of the pioneer citizens.

### OLD CHURCH PASSES

CRANBERRY PORTAGE—The last service has been held in the old barn-like structure of the Knox Presbyterian church here. Originally a warehouse, the building is being torn down to make way for a modern church.

## HERE'S A NEW SHAPE IN RONSON LIGHTERS . . .

Called the "Queen Anne" because it is in the shape of that famous pattern in Silverware.

Table Model . . . . . \$14.00

Of course we have all the regular models as well, also other makes of lighters and a complete stock of other gifts.

Our artistic engraving add greatly to the value.

THE MOST TREASURED GIFTS COME FROM YOUR JEWELLER

# Bulgers

## "What! My dog under nourished? I don't believe it!"

### WHY GAINES WINS HIS HEART

EVERY POUND CONTAINS—  
Proteins as in 1 1/2 lbs. beef;  
carbohydrates as in 1 1/2 qts.  
cooked oatmeal; fats as in 1 oz.  
butter; minerals as in 1 1/2 lbs.  
cheese; iron as in 3/4 lb. beef  
liver.  
Plus all the vitamins and  
minerals dogs are known to  
need.

A Product of General Foods

## "Could be!"

—unless you nourish every inch with GAINES

Take no chances with your dog—nourish every inch! Feed GAINES—it's kennel-tested—biologically proved to be nutritionally complete—for all breeds!

Cheaper? Oh yes!—costs less to feed than any other type. A 5-lb. bag makes from 10 to 12 lbs. of ready-to-eat food.

So convenient!—just mix with water (soup, milk or gravy). For Variety—try GAINES KRUNCHON, which is GAINES Meal compressed into crunchy bite-size pellets.

# GAINES

Complete Meal for ALL Dogs

Wherever dog foods  
are sold 2-lb., 5-lb. and  
25-lb. bags.



NOSE-TICKLER—The Red Feather, symbol of the Community Chest campaign, tickles one of the most famous noses of the continent as Bob Hope pokes his ski-jump proboscis out of a Trans-Canada Air Lines plane on his arrival at Toronto. The comedian's appearance opened a schedule of four Canadian appearances. His other stops were Guelph, Windsor and Montreal. (C. P. Photo)



WINS FLOWING AWARD—Ronald K. Marquis, 28, of Sunderland, Ont., won a trip to England for his proficiency in plowing with horses at the International Plowing Match near Brantford last week. He won first prize in the sod plowing with horses class. (CP Photo)

Don't  
Be  
Caught  
Up  
a  
Tree!

Have Your Radio  
Overhauled Now  
— AT —

## Ken's RADIO CLINIC

118 2nd Ave. Phone 33



## Commodore Cafe

"Better Than Ever"

Best Food and Service in City  
Phone 17 for Send-Out Orders  
Third Ave. David Chow, Mgr.

NEW

## Fargo Trucks

AVAILABLE FOR IMMEDIATE DELIVERY

2-Ton Chassis and Cab, 152" Wheelbase  
with reinforced frame & 2-speed rear axle.  
3-Ton Chassis and Cab, 170" Wheelbase  
with reinforced frame & 2-speed rear axle.

## Rupert Motors Ltd.

Phones: 866 Office, 566 Shop

TODAY  
7-9 p.m.

Larry Page  
in "GALLANT BLADE"



WED. at 5 - 7 - 9  
THURS. 7 - 9 p.m.

## ARMY DRIVE (Continued from Page 1.)

Employees Bob Parker Ltd.	20	Philpott Evitt Ltd.	20
Mitchell and Currie Ltd.	15	Watts and Nickerson	15
Wilford Electric Works	10	Brownwoods	10
T. McMeekin & Sons	13	Miss N. McLeod	13
Mr. Rothwell	10	Manson's Jewellers	10
Booth Fisheries Co. Ltd.	10	W. Cruickshank	10
Bacon Fisheries	5	Macey's Confectionery	5
Bytown Machine Works	10	B. C. Furniture	10
Ormes Drug Store	25	Fashion Footwear	25
"Anon"	25	Wallace Pharmacy	25
Dr. Cheney	10	D. G. Stenstrom	10
Annette Mansell	10	Geo. Hill and Co.	10
Dr. Montgomery	10	A. Thompson	10
McLeod and Ray	10	Mrs. Ray (White)	10
"Friend"	10	John Gurvich	10
Style Beauty Parlour	5	C. N. R. Employees	5
Long Motors	5	80 Taxi	5
Rupert Butcher	5	Northland Dairy	5
Family Shoe Store	5	Jones Newland	5
Pioneer Market	5	Swift Canadian Co.	5
		N. E. Gerrard	

AVOID DISAPPOINTMENT . . .  
ORDER YOUR

## Personal Xmas Cards

BOXED ASSORTMENTS  
RANGING FROM 50c UP

See them today at

## Dibb Printing Comp.

BESNER BLOCK, 3RD AVE.

## NEW ROYAL HOTEL

A Home Away From Home  
50 Rooms—Hot and Cold  
water

PRINCE RUPERT, B.C.  
Phone 281 P.O. Box 198

Advertise in the Daily News

## REAL ESTATE INSURANCE INCOME TAX RETURNS PREPARED

R. E. MORTIMER  
324 2nd Ave. (Near C.F.P.R.)

WHERE THE  
COME TO



BEST HOT DOGS  
TOWN  
AT

MILLIE  
and ELSIE

SNACK BAR

Just off Third Ave.  
318 6th St. Phone 281

CHANDLER

Portrait Studio  
Film Finishing—Ektachrome  
Flash Photos Taken  
Phone Green 389 2nd  
PRINCE RUPERT, B.C.



## Q.C.A. WINTER SCHEDULE

MONDAY & FRIDAY

Prince Rupert to Masset and Return  
(Air Connections to Queen Charlotte Islands Points)

DAILY

Alford Bay to—Cumshewa Inlet, Queen Charlotte  
Justkalla, Port Clements, Masset—and Return to Alford Bay

WEDNESDAY

Prince Rupert to Alice Arm, Stewart, and Return  
For information and Reservations Call 476

QUEEN CHARLOTTE AIRLINES LIMITED  
Box 280 Prince Rupert, B.C.

## BROADWAY CAFE . . .



BEST FOOD

FINEST COOKING

FOR TAKE-HOME ORDERS  
PHONE 280

A SPECIALTY

Hours 7 a.m. to 1 a.m.