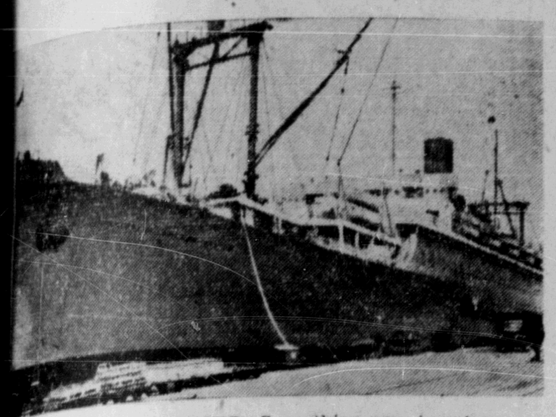

0 TONS OF SALESMANSHIP—Something new in salesman- is the proposed voyage of the President Taft, rechristened American Representative. Next May the ship will start a voy- around the world to sell American products. The trip will about a year, with the ship spending a week in each foreign visited. The plans provide space for 500 exhibitors, who will an opportunity to meet, entertain and sell to buyers all over world, the same as they would have if exhibiting at an indus- show on terra firma.

DIGY CONDUCTS LONDON PHILHARMONIC — Energetic igy Roberto Benzi, aged 10, pictured as he rehearsed the Lon- Philharmonic orchestra at the Royal Albert Hall in London. rto, son of an Italian accordion dealer, was born in Marseilles won a prize for playing the accordion when he was only four. months ago he began conducting a French travelling opera pany and he has since conducted the Conservatoire orchestra Paris.

Fannie Leaper, 1867 7th ue East, was rushed to ral hospital by city ambu- yesterday at 3:30 p.m.

S. G. Furk returned to the city on yesterday afternoon's plane from a Christmas visit to Vancouver.

CLASSIFIED

ified Advertising is payable in advance. Please refrain from phoning. Classifieds, 2c per word per insertion, minimum rge 50c. Birth Notices 50c, Cards of Thanks, Death Notices eral Notices, Marriage and Engagement Announcements: $2 SPECIAL DISPLAY, DOUBLE PRICE

CARD OF THANKS

rs. Ambrose Reid, Joshua Rev. Harry Helin and the e of Port Simpson desire to nk the many friends for ex- ssions of sympathy, floral ues and other kind acts in r recent bereavement ough the death of Chief Am- se Reid.

BIRTH NOTICE

ANCE—To Mr. and Mrs. A.D. ly Vance, Vancouver, form- of Prince Rupert, now of Paisley, North Vancouver he Vancouver General Hos- l December 25, a son.

FOR SALE

R SALE—One McLary Range oil burner. Phone Blue 38. (5)

R SALE —Oil burning or al & wood range complete. hone Red 430. (tf)

R SALE—Used doors, win- ws, lumber, Phone 543, Call 29 6th Ave. W. (tf)

TIONALLY KNOWN NAMES- ng-belt Speeder Shovels anes, Draglines; Adam oat Graders; Littleford Bros. lack Top Road Maintenance quipment; Owen Clamshel Buckets and Rock Grapples; T. L. Smith Concrete Mixers; Clark Forklift Trucks; Nelson Bucket Loaders for Stockpile and Snow Removal; Rice Port- ble Centrifugal Pumps; Na- onal Dragline Scrapers and Buckets; National All Steel Gasoline Hoists; National Portable Sawmills; National Rotary Screens and Conveyors. Full information from Na- tional Machinery Co. Ltd., Vancouver, B. C. (tf)

OR SALE—New & Used Furni- ure, Hardware & Office Fix- tures,Electric toasters, Cups and saucers, singer Sewing Machines, China Cabinets Press Irons, Cribs, Disston Hand Saws, New Logging Jacks, Heavy 3-ply Roofing Paper, New Tea Wagons, Bedroom Rugs, Typewriter, Logging Boots, Battleship Linoleum, Slightly used Ra- dios etc. at the lowest prices. B. C. Furniture Co., Black 324.

SALE—Two 1949 Stude- ker champions. Apply Ar- Cabs 646. (tf)

SALE — Purse-Vanity d by women every- Sample $1.00. Infor- Free. MILLER'S MAIL R HOUSE, PR-4004 N. McVickers Ave. Chicago 34, Illinois. (1)

2 BRITISH Calibre converted Hi-powered sporting rifles; several models; six and ten shot repeaters. Money-back guarantee. 48 rounds am- munition $3.00. Large assort- ment new rifles, shotguns, telescopic sights,etc. Write often for latest folders and prices. Scope Sales Co., 326 Queen Street, Ottawa, Ont. (tf)

LOST AND FOUND

LOST—Small child's rubber boot in vicinity of Deane's Cleaners. Phone Black 166. (tf)

WORK WANTED

WORK WANTED—Young married man needs work High School Grad. Urgent. Apply Box No. 637 Daily News (3)

LOST-Mans gold wedding ring Vicinity of 9th and McBride. Reward. Phone Black 626. (304)

SALESMEN WANTED

SALESMAN-Unlimited possibil- ities selling patented 31 tol power tool. Amazingly con- vincing 2-minute demonstra- tion. Prospects everywhere. Exclusive territories. Attrac- tive sales propositions. Palco- seel Co. Ltd. Corwall 9, Ont. (1t)

WANTED

WANTED—Three or four room apartment or house, young couple, no children. Box 636 Daily News (2)

WANTED—Two or three-room suite for young couple. Urgent Phone Red 193. (5)

WANTED—To rent 2 or 3-room apartment or small house, no children. Phone Red 693. Ur- gent. (5)

WANTED—To rent or buy a piano. 220 East Ninth Ave. (2)

PERSONAL

PLUMBING and Heating — Sheet Metal work, tar and gravel roofing. Phone 543 or call 629, Sixth Ave. West. H. Letourneau and Sons. (tf)

FOR RENT

FOR RENT—Sleeping room, with Electric Cooker if re- quired 221 5th E (2)

FOR RENT—Sleeping room or board and room. Phone Black 660. (tf)

SCHOOLS AND COLLEGES

CIVIL SERVICE EXAMINATIONS
PREPARE NOW for Winter Ex- aminations. Write M. C. C School, 301 Enderton Bldg Winnipeg, Man. (h)

PERSONAL

UNWANTED HAIR—Permanent- ly eradicated with Saca-Pelo. The most remarkable discov- ery of the age. Saca-Pelo is guaranteed to kill the roots of any hair and contains no drugs or chemicals. Lor-Beer Lab. 679 Granville, Vancou- ver, B C. (H)

FOR SALE

FOR SALE—Doors 2'8" X 6'8" Complete with frames and hardware. Apply Canadian Legion—New Premises 1st. Avenue (3)

SOCIAL and PERSONAL

● Cash for old gold. Bulger's.

● S.O.N. and Sonja Ladies New Years Eve Party—9:30. Members and escorts (304)

● **A MacKenzie Furniture Ltd. wishes to extend to all custom- ers and friends their best wish- es for a Happy and Prosperous New Year.** t

● There will be a meeting of the Men's Ten Pin League on Monday afternoon, 3.00 at the Prince Rupert Bowling Alleys. (304)

● They're here!! They're here!! What you have all been waiting for. Ten Pins and balls—ready for Prince Rupert enthusiasts. Come down any afternoon. We also have open alleys from Thursday through to the end of the week. (2)

● ATTENTION—There are a few invitations left for the Aero Club New Years Eve Dance. These may be obtained at Brownwood's Shoe Store. (304)

● **New Year's Eve Dance for Moose Members and invited guests at Moose Temple, open at 10 p. m.** (304)

● Announcing that Dick Syl- vester, Jack Caron and E. "Dea- con" Linney formerly of 65 Cabs are now under the name of 53 Cabs. For fast, courteous and efficient day and night service phone 53. (tf)

● ATTENTION—There are a few invitations left for the Aero Club New Years Eve Dance. These may be obtained at Brownwood's Shoe Store. (304)

Announcements

Canadian Legion Ladies' Aux- iliary bridge, cribbage and whist, January 4.

Regular Cards. Catholic Hall, January 5.

W.O.T.M. Card Tournament, January 12. All Welcome.

Civic Centre Bridge January 13.

LEADER DIES

(Continued from Page 1)

and was in charge of the tribe. Harry Helin succeeds Ambrose Reid as Chief Nee—Yeah Haad.

Deceased, besides his widow, is survived by two sons and one daughter by a former marriage. The sons are Henry Reid of Port Essington and George Reid of Vancouver and the daughter, Mrs. Dorothy Marshall of Prince Rupert.

The funeral service on Thurs- day was organized by the Port Simpson Athletic Club, of which Mr. Reid was a prominent mem- ber, and the Ivy Guild. The serv- ice took place in Grace United Church with Rev. A. J. Lawton officiating. The funeral pro- cession was led by the Port Simp- son Concert Band, members of the Port Simpson Athletic Club, the Ivy Guild, the Young People's Educational Association and the Ladies of the Y.P.E.A.

There were many floral tributes including those from Mrs. Am- brose Reid, Port Simpson Ath- letic Club ,Ivy Guild, Young Peo- ple's Educational Association, Grace United Choir, Grace United Board of Stewards, Mr. and Mrs. Harry Robins (Port Edward), Mr. and Mrs. William Beynon, Ep- worth League, Port Simpson Nat- ive Brotherhood and Sisterhood, Port Simpson Concert Band, Hud- son Bay Co., Nelson Bros. Fisher- ies Ltd., Mr. and Mrs. Moses Ross and family, Mr. and Mrs. Charles Moraes ,Mrs. Jennie Brentzen, Mr. and Mrs. Robert Bryant, Mrs. Amelia Ryan and Archie Max- well, Mr. and Mrs. Peter M. Wells and family, Mrs. Agnes Brent- zen and family, Mr. and Mrs. George Kelly, Mr .and Mrs. Alf- red Wesley, Mrs. Maud Ross and family, Mr. and Mrs. Ed Valpy and Pansy. Mr. and Mrs. William Lawson and family, Mr. and Mrs. Ernest Green, Mr. and Mrs. Charles Alexcee sr., Mr. and Mrs. Charles Alexcee jr., Mr. and Mrs. Alfred Faithful, Mr. and Mrs. Ethel Musgrave and family, Mrs. Ambrose Ryan and family, Mr. and Mrs. Joseph Marsh and Wil- frid Knott.

Basketball—

Rupert Wins Second Game

But Ketchikan Takes Series By One Point

This scribe predicted a win for Prince Rupert in last night's game with Ketchikan and win they did by a one point margin, the final score being 41 to 40.

Today the boys flew back to Ketchikan, this being one reason for bringing a seven man team, that being the passenger capacity of the plane.

They took with them the satis- faction of winning one game and on a total point basis the series, by one point, total score for two games being 96 to 95.

Lineups:

KETCHIKAN—Brewer 9, Chris- tiansen 9, H. Johansen 3, Duane Vincent 2, Jack Johansen 8, Bob Christopher 4, John Christopher 5. Total 40.

PRINCE RUPERT— Arney 4, Spring 9, Holkestad 10, Beynon 1, Flaten 7, D. Scherk 8, Morgan, S. Scherk, Sunberg. Total 41

HIGH BEATS CADETS

In the preliminary game, High School won a Junior league fix- ture by a good margin over Sea Cadets, 29 to 19.

1950 LOOK FOR RAILWAY COACHES—Plastic murals, as shown above, decorate the end walls of new Canadian Pacific Railway day coaches now being turned out. Featuring reclining chairs, extra-wide picture windows and an all-glass door separating the smoking compartment from the rest of the car, the new coaches are now rolling out of the shops in Montreal and it is expected 64 of them will be in system-wide mainline service within the next eight months. Four murals like the one pictured here decorate the end walls of each car.

Young Boxer Badly Hurt

NEW YORK (AP)—Carmine Vin- go, 20-year old Bronx boxer, was slightly improved today "but still definitely on the critical list" in hospital here after suffering the first knockout of his brief pug- ilistic career last night. Earlier he was given only an even chance of surviving.

Vingo was knocked out in the sixth round of a fight at Madison Square Garden with Rocky Mar- ciano .

Dr. Vincent Nardiello, New York State Boxing Commission physician, said he had suffered from repeated blows to the right side of his head, causing paral- ysis of the left side of the body and concussion of the brain. Marciano is a ranking heavy- weight contender. He had knock- ed Vingo down twice for the count of nine before the sixth round.

Sons of Norway Christmas Tree

Annual Christmas Tree was staged by the Sons of Norway in the Oddfellows Hall Thursday when 82 children were treated to gifts by Santa Claus and serv- ed refreshments by members of the organization.

In the evening, grand prizes for the year long whist series were presented to Mrs. Ole Wick and Knute Leland. The prizes were silver cake plates with the winners' names and date of presentation inscribed. A dance followed the presentation. Music was by Mike Colussi.

Convenor for the event was Mrs. C. Strand with Mrs. K. Slatta, Mr. and Mrs. J. Ritchie, Allan Waseng, Carl Strand and Mrs. G. Selvig assisting.

•Advertise in the Daily News!

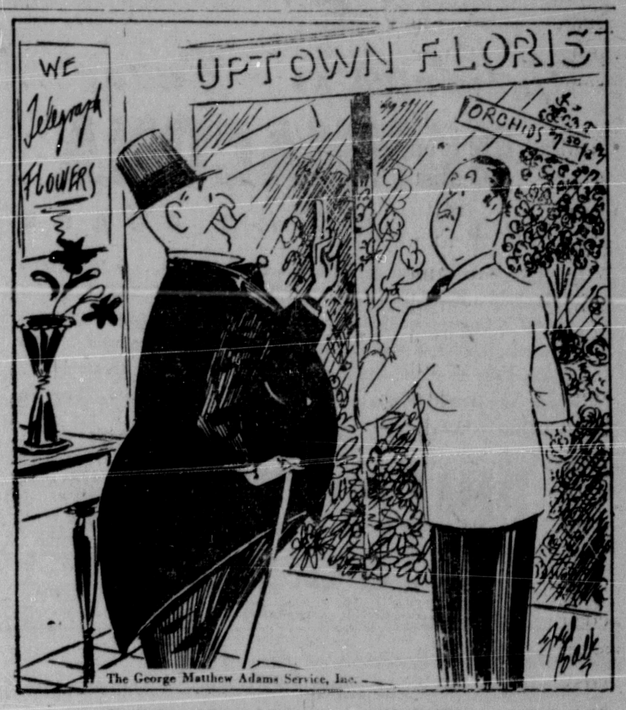

"Just one daisy—I want to see if she loves me."

PRINCE RUPERT DRY DOCK AND SHIPYARD
SHIPBUILDERS AND ENGINEERS
Iron and Brass Castings
Electric and Acetylene Welding
SPECIALISTS ON SAWMILL and MINING MACHINERY

BEST WISHES TO 1950!
FROM OUR HOME TO YOURS . . . .
A Happy And Peaceful New Year
STAFF and MANAGEMENT
THE VARIETY STORE
Where Your Dimes are Little Dollars
518 3rd Ave. Box 1118 Red 400

195C
LUCKY LUCKY
FIRST BABY
STORK SHOPPE DERBY
To the First Baby Born in Prince Rupert General Hospital in 1950, The Stork Shoppe will give a small layette. See our window for display.
THE STORK SHOPPE
WATCH THIS SPACE ON JANUARY 3.

SEASON'S GREETINGS and BEST WISHES for the NEW YEAR
R. E. Mortimer

HAPPY NEW YEAR
GEORGE COOK, Jeweller
527 3rd Ave. Phone 264

PAPER TOWELS — PAPER CUPS — TOWEL CABINETS—LIQUID SOAPS—SOAP DISPENS- ERS—DISINFECTANTS—DEODORANTS and FIXTURES — LAMPS — PASTE and LIQUID WAX—DUSTBANE and SISAL
Industrial Janitor Supplies at Vancouver Prices
Manufacturer's Representative
PRINCE RUPERT SUPPLY HOUSE
712 Second Ave. P.O. Box 772 Phone 632

• DOLCIN •
EASES THE PAINS OF
RHEUMATISM ARTHRITIS
Here is a message of importance to all who suffer the pains and discomfort of arthritis and rheumatism. Thousands of victims of these diseases report that they have been able to resume their normal occupations and once more enjoy the fullness of living by taking DOLCIN. Go to your druggist today and get DOLCIN which is a skillfully-compounded product designed to bring prompt relief of pains due to arthritis, rheumatism, sciatica and neuritis. Profit by the experience of many thousands. Results are what count. Whether your rheumatism or arthritis is mild or severe, don't delay! Get your DOLCIN tablets today from your druggist . . . for prompt and prolonged relief from the pains and misery of rheumatism, arthritis, lumbago, sciatica and neuritis. There is no reason for you to suffer pain that may be completely needless, for DOLCIN costs amazingly little. One hundred precious tablets cost only $2.35 . . . the large, economy-size bottle of 500 tablets only $10.00. The sooner you use DOLCIN, the sooner your condition may be improved. Get your DOLCIN today!
Dolcin Limited, Toronto 10, Ontario.

Moving, Packing, Crating, Shipping and General Cartage and Storage
Complete Reliable and Effici- ent Service, also agents for Canadian Liquid Air Co. Ltd., for Oxygen. Acetylene and all welding supplies.
Lindsay's Cartage & Storage Limited
Cor. 2nd and Park Avenues
Est. 1910 Phones 69 and 68

CHIROPRACTOR
John F. L. Hughes, D.C., Ph C
21-22 Besner Block
Phone BLUE 442 for Appointment
HOURS
10:30 a.m. to 12:30 p.m. and 2 to 5 p.m.
EVENINGS
Monday and Friday, 7:30 p.m. for those unable to come during the day. RECEPTIONIST in attend- ance afternoons.

Watch for the . . . .
NEW 1950 CHRYSLER PLYMOUTH
You get the Good Things first from the Chrysler Corporation
- High Compression Engines
- Hydraulic Brakes
- Floating Power
- All Steel Bodies
- Automatic Over Drive Transmission
- Fluid Drive

And Many Other Firsts
See your local Chrysler Plymouth Dealer
RUPERT MOTORS LIMITED

Bob Parker and Staff
wish to take this opportunity of wishing all our friends and customers a Happy New Year.
Bob Parker Ltd.
FORD - MONARCH DEALERS
"The Home of Friendly Service" Prince Rupert, B.C.
"Better Used Cars — Priced to Sell"