NATIONAL SEWING WEEK
Patterns
Notions
Fabrics
THE WALLACE WAY

"TEA as it should be!"

Fine quality... Nabob selects young tea leaves. Choice flavor . . . Nabob tea leaves are harvested at flavor peak. Satisfying strength . . . Nabob blends to perfection. All three in Nabob give you *"tea as it should be."*

Enjoy Nabob. It's your best tea value.

CFPR Radio Dial
1240 Kilocycles
(Subject to Change)

THURSDAY—P.M

4:00—Dance Serenade
4:15—Stock Quotations and Interlude
4:30—Captain Dick
4:45—Young Man With a Song
4:55—CBC News
5:00—Rendezvous Room
5:30—Recorded Album
6:00—Canada at Work
6:15—Musical Varieties
6:45—Smoke Rings
7:00—CBC News
7:15—CBC News Roundup
7:30—Eventide
8:00—Citizens Forum
8:40—Citizens' Forum News
8:45—Talk
9:00—Winnipeg Drama
9:30—CBC Van. Concert Orch
10:00—CBC News
10:10—CBC News
10:15—Open Hearing
10:30—Dance With CBS
11:00—Weather and Sign Off

FRIDAY—A.M

7:00—Musical Clock
8:00—CBC News
8:10—Here's Bill Good
8:15—Morning Song
8:30—Music for Moderns
9:00—BBC News and Com't'y
9:15—Morning Devotions
9:30—Morning Concert
9:59—Time Signal
10:00—Ellen Harris
10:15—Carson Robison
10:30—Melody Time
10:45—Rita Martin's Musical Kitchen
11:00—Kindergarten of the Air
11:15—Roundup Time
11:30—Weather Report
11:35—Message Period
11:45—Personal Album
12:00—Mid-Day Melodies
12:25—Prog. Resume
12:30—B.C. Farm Broadcast
12:55—Recorded Interlude
1:00—Afternoon Concert
2:00—Denis Braden Tells a Story
1:45—Mr. Prime Minister
2:00—National School Broadcast
2:30—Records at Random
2:45—CBR Presents
3:00—The [illegible]
3:15—Don Messer and His Islanders
3:30—International Comment
3:40—Divertimento

"BUILD B.C. PAYROLLS"

★ Try Irradiated Pacific ★

Some years ago science discovered that milk irradiated under certain light rays increased in vitamin content. These vitamins make for strong teeth and bones and make Pacific ideal for children.

PACIFIC MILK
Irradiated and Vacuum Packed

HOSPITALITY and GOOD FOOD
For Tasty Meals
At Reasonable Prices
Chinese Dishes a Specialty
• CHOP SUEY
• CHOW MEIN
Rex Cafe
2nd Ave. Opp. Rupert Hotel
7:00 a.m. to 3:30 a.m.
Phone 173 for Outside Orders

New President
(Continued from Page 1)

in Montreal in 1915, after a few years work with the English Railway, his first post with the Canadian company being in the office of the financial vice-president. Transferred to the president's office in 1914 he became secretary to the president of the Grand Trunk and Grand Trunk Pacific Railways, serving in the capacity under three presidents in all, until 1922, when the present Canadian National Railway system was formed. He then acted as secretary to the late Sir Henry W. Thornton during the entire period of Sir Henry's incumbency of the post of chairman and president of the consolidated system. He was appointed assistant secretary of the Canadian National Railway Company and its numerous subsidiaries in 1932, and became secretary in 1935. He was appointed secretary of Trans-Canada Air Lines upon the incorporation of the company in 1937, and was also the secretary of several other companies affiliated with the Canadian National Railways, among which may be mentioned Canadian National (West Indies) Steamships Limited. The Northern Alberta Railways Company, Toronto Terminals Railway Company, Vancouver Hotel Company Limited.

Mr. Hobbs is a member of the Saint James, Engineers, and Marlborough Golf and Country Clubs, being a former president of the two last named clubs. He is also a member and past president of the two last named clubs. He is also a member and past president of the Canadian Railway Club, a Fellow of the Chartered Institute of Secretaries, and a life member of the Montreal Amateur Athletic Association. Active for many years in fraternal circles ,he is a member of the Prince Consort Lodge A.F. & A.M., of Montreal, a 33rd degree Scottish rite Mason, a member of the Royal Order of Scotland and a past potentate of Karnak Temple, the Montreal unit of the Shriners' organization.

Mrs. Thompson Cedarvale, Dies

Mrs. Edith Thompson, resident of long standing at Cedarvale, died early yesterday morning in General Hospital at the age of 66. She had been in failing health for some time and was admitted to hospital over two weeks ago.

Born in Liverpool, England, she followed her husband, the late John Thompson, to Cedarvale 30 years ago. Mr. Thompson [illegible] in England and came to the B. C. village where he took up farming. He predeceased her seven years ago.

Mrs. Thompson is survived by her parents, Mr. and Mrs. Joseph Marshall, Liverpool; two sons, William and Donald, Cedarvale; three daughters, Mrs. Ian Happle and Mrs. Kenneth Reid of Prince Rupert, and Miss Edith Thompson, at home; one brother, Leonard Marshall, at present visiting in Eastern Canada, Miss Ivy Hall, Liverpool, and Mrs. Robert Dickinson in Wales.

Funeral arrangements, under the direction of B. C. Undertakers will be announced today.

Mrs. E. D. Forward is making the round trip to Ketchikan today aboard the steamer Prince George. Returning home with her tonight will be Mr. Forward who has been at Ketchikan this week with the Jets' basketball team.

Quality Rye at Economy Price!

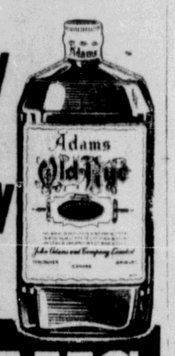

ADAMS OLD RYE WHISKY
A50-1
This advertisement is not published or displayed by the Liquor Control Board or by the Government of British Columbia.

FUR SALE
FUR COATS clearing at the lowest prices in years
SPECIALS

Coney Coats	$75.00
Electric Seal	$125.00
Persian Lamb (sides)	$145.00
Muskrat Flank	$195.00

Every Coat Guaranteed
FOWLIE & RUTTLE
Limited

Everybody Says "FUNNIEST PICTURE OF MY LIFE!"
HAL WALLIS presents
"My Friend Irma"
JOHN LUND · DIANA LYNN
DON DeFORE · MARIE WILSON
DEAN MARTIN · JERRY LEWIS
CAPI

IF YOU PLAN TO BUILD
Mitchell & Currie Ltd.
Builders and Contractors

FOR YOUR WALLPAPER HANG
For Your Interior Painting and Deco
Call—SPENCE & MATUIK
Phone Blue 215 — 233

BROADWAY C
Western Food's
Finest
Hours 7 a.
For Take-Home Orders—Phone 2

Celebrate
Shrove Tuesday FEB 21 st.
PANCAKE DAY
with Delicious
AUNT JEMIMAS!

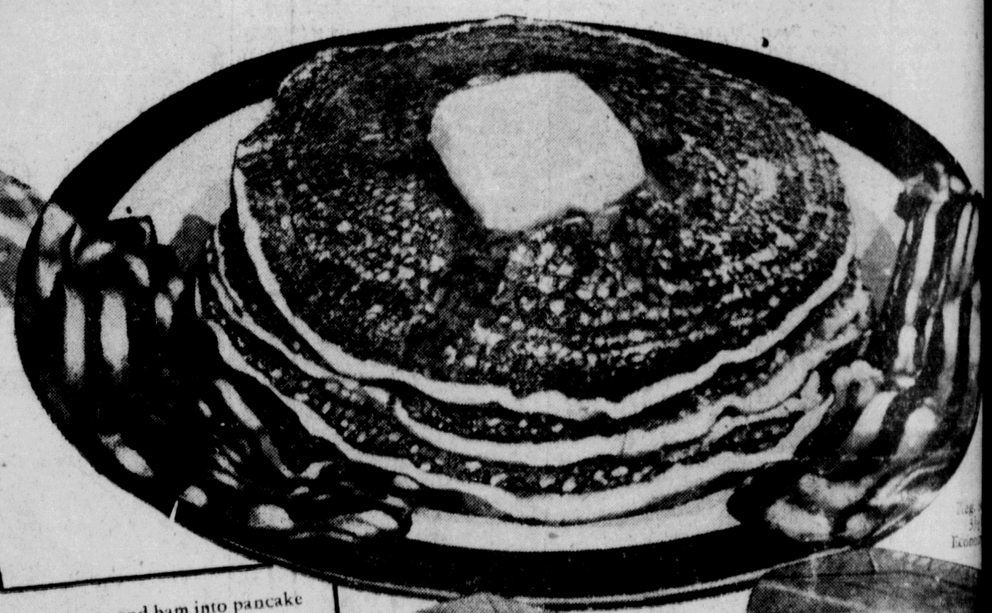

And how the family will go for those fluffy-light, golden brown Aunt Jemima Pancakes . . . hot off the griddle . . . all glistening with butter and dripping with scrumluscious syrup!

TRY THESE TEMPTING PANCAKE VARIATIONS!
Ham Pancakes—Fold one cup finely diced or ground ham into pancake batter before baking. Serve with raisin sauce or syrup.
Salmon Pancakes—Flake canned salmon with a fork and toss into the pancake batter before baking.
English Style—Sprinkle thin pancakes with sugar, roll and secure with a tooth-pick. Season with lemon juice to add to the flavor.
Corn Pancakes—Fold 1 cup drained cooked corn into batter before baking. Serve with syrup or creamed meat sauce.
Chicken Pancakes—Place a large spoonful of hot creamed chicken on each pancake. Fold pancake over and top with cranberry sauce.

Check Your Pancake Day Needs!
☐ Aunt Jemima Ready-Mix (for Pancakes or Buckwheats) ☐ Honey ☐ Bacon ☐ Butter ☐ Canned Salmon (for Salmon Pancakes)
☐ Corn, Cane or Maple Syrup ☐ Jam ☐ Sausages ☐ Margarine ☐ Lemons
Get ready for the big Pancake Day Celebration ahead. Order your supplies this weekend.

Serve AUNT JEMIMAS Often!
GOOD FOR YOU — DIGESTIBLE AS TOAST!

Pork Riblets 25c lb.
Locker Plant
Halibut Chunks 15c lb.

Frostie Locker will have many satisfied customers this spring. Customers who have no worries about their meat supply. They know they are assured of a plentiful supply of the finest meat obtainable. Transportation difficulties? None! They just come down to the Locker Plant and pick out steak, stew, roast or hamburger as they desire. No hunting from market to market for the meat that is not there.

Join these happy people rent a locker, save time, money and worry by purchasing quality meats by the quarter from the Locker Plant.

Rupert Freezing Company Ltd.
Box 1190 — 230—2nd Avenue — Phone Red 367