RUPERT MENS AND BOYS STORE

BOYS' SUMMER PLAY CLOTHES

BOYS' WEAR
SWIM TRUNKS SHORTS
TEE SHIRTS SLACKS
OVERALLS SOCKS
For Every Age

RUPERT MENS AND BOYS WEAR

Commodore Cafe
"Better Than Ever"
Best Food and Service in City
Phone 17 for Send-Out Orders
Third Ave David Chow, Mgr.

WANTED
Empty
Beer Bottles
CITY TRANSFER
WILL COLLECT THEM AT YOUR DOOR
CARTONED OR LOOSE
WE PAY CASH
PHONE 950

CHIROPRACTOR
John F. L. Hughes, D.C., Ph.C.
21-22 Besner Block
Phone BLUE 442 for Appointment
HOURS
10:30 a.m. to 12:30 p.m. and 2 to 5 p.m.
EVENINGS
Monday and Friday, 7:30 p.m. for those unable to come during the day. RECEPTIONIST in attendance afternoons.

COTTAGE CHEESE
New Creamed — Fresh Made
VALENTIN DAIRY
Your Daily
ALL-WEATHER SERVICE

NEW ROYAL HOTEL
A Home Away From Home
50 Rooms—Hot and Cold water
PRINCE RUPERT, B.C.
Phone 281 P.O. Box 196

TERRACE TOPICS

(Continued from Page 6)

Will Robinson travelled to Prince Rupert last week by car to meet the Hon. E. T. Kenney who will remain in the district until after the provincial elections.

The Canadian National Railways has sent 150 elm trees for the beautifying of the station grounds and Harry King is looking for offers of help to get them planted.

Local movie goers were well entertained on Thursday evening when members of a Prince Rupert dancing party performed on the stage of the local theatre

Mrs. Stanley Mills is relieving at the hospital during the absence of Mrs. Elwood Brooks who, with her husband left last week on vacation in the south, returning on Saturday morning.

Rev. and Mrs. P. M. Mallett returned on Thursday morning from Vancouver where they have been on a two weeks' vacation.

Driving straight through from Los Angeles where they have been on holiday, Mr. and Mrs. D. Mottishaw of Vancouver arrived at the week-end to spend the next two or three weeks with their son-in-law and daughter, Mr. and Mrs. James Stevenson.

between the feature film showings. Master of ceremonies was J. H. Black who said that the amateur talent among the young people could be developed. He expresed his willingness to produce on the stage of the Capitol Theatre in Prince Rupert any party of entertainers that could be found in this town. He promised more of such entertainments as were staged that night. The songs of Roger Genette were very much enjoyed and the dancing was a treat to the Terrace audience. Mr. Black introduced Miss Margaret Brain as "Miss P.N.E. 1948," and her graceful dancing charmed the onlookers. Other dancers in charming costume were Mrs. Elsie Fudger, Toots and Buddy Taft. Andy McNaughton was the pianist. The party returned to Prince Rupert by car early on Friday morning.

The hospital auxiliary plant sale held in town on Saturday afternoon was an outstanding success, all the plants being sold with the exception of a few flowers which were donated to the hospital for the beautifying of the grounds. The day being fine, the stall was set up opposite the police station on Lakelse Avenue. General convenor was Mrs. W. Osborne and her helpers were Mrs. Little, Mrs. Norrington, Mrs. Engelke and Mrs. de Kergommeaux. Those donating plants were, Mrs. H. King, Mr. F. Thomas, Mr. J. Felber, Mrs. Norrington, Mr. Muller and Hamlin and Thompson.

Jack Bunting left on Saturday night's train Vancouver bound after having spent the past three or four weeks on holiday at the home of his parents Mr. and Mrs. W. Bunting.

TONIGHT
at 7:30
REBROADCAST OF C.C.F. RALLY AT EXHIBITION GARDENS . . .
SPEAKER
T. C. DOUGLAS
Premier of Saskatchewan
SATURDAY
at 7:45
Colin Cameron
Dorothy Steeves
Grace McInnis
CFPR
VOTE CCF
Inserted by CCF Provincial Campaign Committee

Prince Rupert Florists
300 3rd Ave. Box 516 Tel. 777
Flowers for All Occasions

DeLuxe
Delivery
Phone 383 Phone
Prompt and Efficient Service
ANYTIME — ANYWHERE
Eytcheson & Ponder

Moving, Packing, Crating
Shipping and General Cartage and Storage
For Complete, Reliable and Efficient Service, call
Lindsay's Cartage & Storage Limited
Cor. 2nd and Park Avenues
Established 1910
Phones 60 and 68

SMITHERS MARRIAGE

Miss Linnea Johnson Becomes Bride of Paul Lychak

SMITHERS—At a pretty wedding in the United Church Wednesday evening, Linnea Anna Maria Johnson, daughter of Mrs. Johnson and the late John Johnson of Evelyn, became the bride of Paul Lychak, son of Mr. and Mrs. Steve Lychak of Nanaimo.

The bride wore a floor length white gown with shoulder length veil, and was accompanied by Miss Mary Lundstrom in a floor length blue gown as bridesmaid.

Little Judy Delarge, in rose taffeta with yellow sash, and Elaine Johnson, in a yellow frock with rose sash, acted as flower girls.

Eddie Johnson, cousin of the groom was groomsman.

Rev. L. Clinton Johnston, performed the ceremony and over 120 guests attended the reception in Evelyn.

The young couple left by train Thursday morning for Nanaimo.

(Continued from Page 1)

News of Francois Lake

Last week Rev. Paul Geubert of the Lutheran Church held Baptismal service in the church here. Twenty persons were present and lovely flowers had been placed on the altar for the occasion. The small son of Mr. and Mrs. Karl Erikson was baptized Arnold Karl, also the infant son of Mr. and Mrs. Arthur Jenkins, Brian Victor. The babies are cousins as Mrs. Jenkins and Arthur Jenkins are sister and brother.

The engines of the new ferry were running on trial for several hours on Saturday and Sunday and it is expected that the ferry will be taken out into the lake on trial. People have been coming quite a distance to admire it and is really a splendid vessel, all gleaming with fresh paint.

The trees are all out in full leaf after warm days and the countryside has never looked lovelier. On Sunday afternoon Yarrows men congregated in front of the Beach House and took horse-back riding and driving lessons with two of the crew who were able to do stunt riding as well as ordinary ranch-style riding. The directions were decidedly nautical and amusing, with the horse's head the "bow" and backing up was "going astern."

The baseball club practised on Sunday afternoon on the Hall grounds with several visitors watching.

Mrs. Harold Neave's sister, Mrs. C. E. Lobley, arrived on Thursday morning from England. It is twenty-eight years since they have seen each other. That was when Mrs. Neave came to Saskatchewan to be married.

North Vancouver Mayor Is Delegate

Frank Goldsworthy, mayor of North Vancouver, is a visitor in the city today, being a delegate to the regional convention of the Junior Chamber of Commerce of Canada. He plans to fly south Saturday at the conclusion of convention sessions.

PLYMOUTH GIVES YOU MORE!
MORE FOR YOUR MONEY . . .
AND MORE THAT'S NEW!

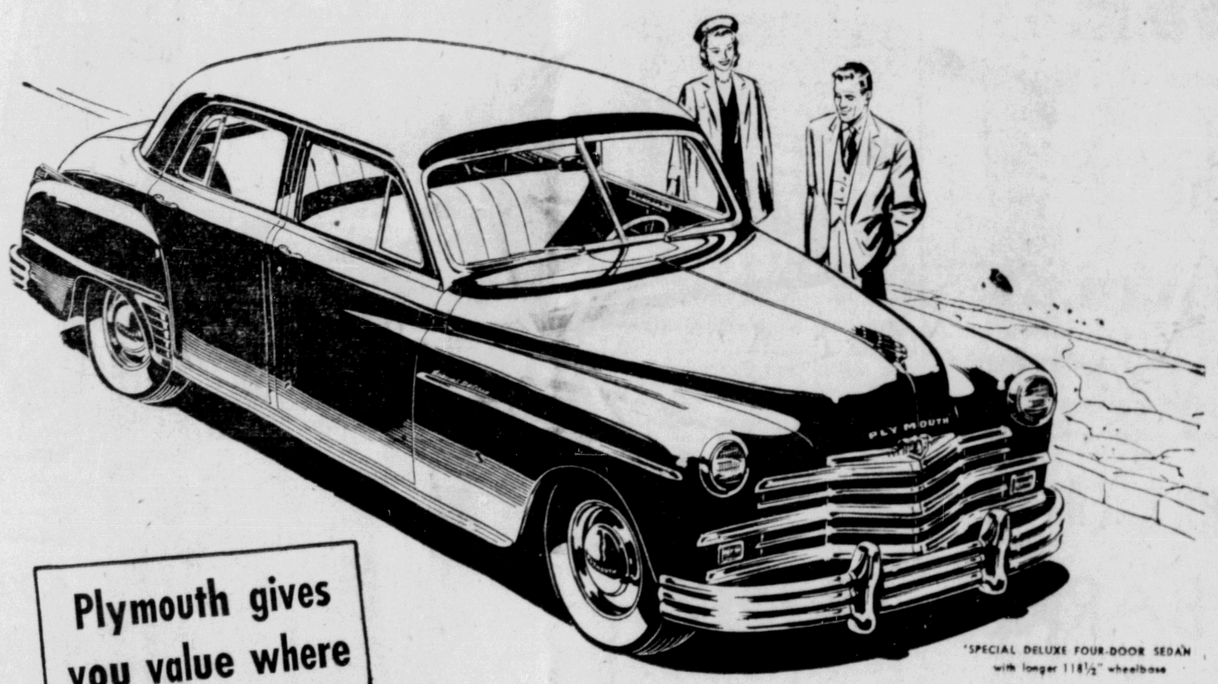

"SPECIAL DELUXE FOUR-DOOR SEDAN with longer 118½" wheelbase

Plymouth gives you value where it counts!

More Value where Comfort Counts! Plymouth's longer 118½" wheelbase (up to 4½" longer than competitive cars) allows better cradling of passengers and greater comfort.

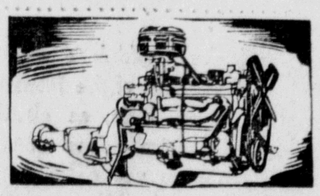

More Value where Safety Counts! Plymouth's chair-height seats (up to 3" higher than comparative cars) provide more restful comfort and safer, over-the-hood vision.

More Value where Performance Counts! The renowned, simplified L-head Plymouth engine has fewer moving parts to wear, reduces maintenance costs. Provides all of 97 hp. and has higher compression ratio for flashing performance at all speeds.

Here's the new Plymouth . . . a car that likes to be compared for VALUE!

In the new Plymouth, Engineering magic greets you right from the start. You don't grope for a starter button. You don't pull on a choke. You simply turn the ignition key—and the engine starts! In the more powerful 97 horsepower engine, there are many Chrysler-Engineered features, such as—4-ring pistons for better compression, fuel and oil economy—a floating oil intake and oil filter for longer, more efficient engine life. Your dealer will show you many more.

Plymouth doors are wide at the bottom to allow easy entrance. Interiors are roomy and restful, with plenty of headroom. Seats are chair-height, wider and deeper from front to back. Windshield and rear windows are ⅓ larger for better, safer vision.

Get the most for your automobile dollar. Compare Plymouth on all counts! When you do, you'll agree that feature for feature — — dollar for dollar — — the great new Plymouth is Canada's best price-buy!

*Whitewall Tires and Rear Fender Stone Shields are extra equipment.

YOU MAY SEE THE BIG-VALUE PLYMOUTH, THE ELEGANT NEW CHRYSLER AND THE MONEY-SAVING FARGO TRUCKS AT—
Plymouth Dealer in Prince Rupert—
RUPERT MOTORS
Second Avenue and First Street PHONE 866 or 566

SAILBOATS
These boats are well-built and are fully rigged with sails and rudder . . . models up to 20 inches in length. "Make the Young Sailor's dream come true."
Regular Price $6.75
EXCEPTIONAL VALUE AT
$2.89

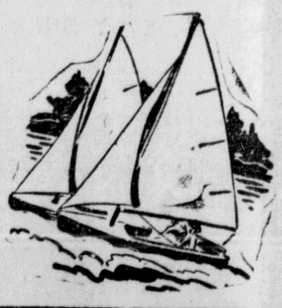

THE VARIETY STORE
Where Your Dimes are Little Dollars
518 3rd Ave. W. Phone Red 400

— THE —
Skeena Construction & Cabinet Co.
• Builders and General Contractors •
FLOOR SANDING AND CABINET WORK
CONCRETE WORK AND REMODELLING
Houses built under the N.H.A. Plan—20% down payment—balance in easy monthly payments over a period of 15 to 20 years.
• Free Estimates •
FOR FURTHER INFORMATION
PHONE BLACK 224 — P.O. BOX 1676

Thurs. to Sat. 7 - 9:10

GABLE · PIDGEON · JOHNSON · DONLEVY
Charles BICKFORD · John HODIAK · Edward ARNOLD
MGM's
"COMMAND DECISION"
Capitol

HEY KIDS! A NEW SERIAL STARTS SATURDAY
ADVENTURES OF 'CONGO BILL'
DO NOT MISS THE FIRST EPISODE

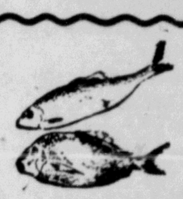

FRIDAY IS . . .
FRESH FISH DAY
— AT —
TERRACE MEAT MARKET
Meats — Butter — Eggs — Poultry
QUALITY SERVICE

Your Watch Education . . .

Isn't quite complete until you have learned that our makes of watches are right at the top when it comes to reputations.

There are many reasons why this is so.

And not one reason ever came by accident, you may be sure of that.

Watch reputations take years of building —and if you need a watch, you had better inquire.

We carry Hamilton, Elgin, Gruen, Bulova, Waltham, Pierce, Mido, Omega and other makes.

We guarantee all our watches.

Bulgers

EARLY ADVERTISING COPY IS APPRECIATED

Wallace Pharmacy

HOURS
Weekdays ..... 9 a.m. to 9 p.m.
Sundays ..... 12 Noon to 2 p.m.
7 p.m. to 9 p.m.
SIXTH STREET and THIRD AVENUE
PHONE 79

SERVEL
KEROSENE REFRIGERATORS
• Operate On Kerosene
• No Motor — No Noise
• No Moving Parts to Wear Out
• Low Operating Costs
• Big, Roomy Interior
STAYS SILENT — LASTS LONGER
McRae Bros. Ltd.