CIVIC CENTRE TO BE BUSY DURING JUNE

With termination of the tiny tots' and ladies keep-fit classes at the Civic Centre last week, last of the formal Rup-Rec activities of the spring season was concluded. Miss Margaret Slinn, who as physical instructor, has been directing the classes, was presented with a silver tea service by the ladies keep-fit class as an appreciation of her leadership. Miss Slinn is leaving the Civic Centre staff at the end of the month and a successor will be appointed in September.

Program Secretary Rowland Miles is taking over responsibility for playground supervision at McClymont Park during the summer. Supervised swimming hours at the new pool will be from 4 o'clock to 8 o'clock on week days and from 2 p.m. to 8 p.m. on Saturdays and Sundays.

During July and August, the pool will be supervised from 1 p.m. to 9 p.m. every day, weather permitting. The pool will be locked during the hours that no supervisor is at hand.

A new venture in the summer program, to be known as the "Children's City Camp" will be begun during the holidays. Details are now being arranged by the Civic Centre staff.

While June is normally a quiet month at the Civic Centre, the coming month will upset all precedent by being a busy one. Two conventions and two elections will make the building their headquarters. The Junior Chamber of Commerce is holding a convention on June 3 and 4, the Gyro Club on June 14, 15 and 16, the provincial elections polling stations will be situated in the auditorium on June 15 and the federal elections on June 27.

In addition, wrestling cards, have been arranged for June 18 and July 1.

J. W. Eastwood and Albert Lindseth sailed this afternoon on the Camosun for Namu to join the lighthouse tender Alberni.

Phillip Green, elderly native from Port Simpson, was brought to the city this morning aboard the steamer Camosun and taken by the ambulance to the Prince Rupert General Hospital.

Bottled Beer
DELIVERED FREE
Phone 654
25c per dozen paid for empties labeled by any B.C. Brewery
P-15
This advertisement is not published or displayed by the Liquor Control Board or by the Government of British Columbia.

You saw it in the News!

Savor THE Flavor
OF TASTY MEALS AT THE
Rex Cafe
Chinese Dishes a Specialty
• CHOP SUEY •
• CHOW MEIN
Second Avenue opposite Prince Rupert Hotel
7:00 a.m. to 3:30 a.m. — Phone 173 for Outside Orders

• BUSINESS AND PROFESSIONAL •

GEORGE L. RORIE
Public Accountant, Auditor, etc.
Income Tax Returns Compiled
Besner Block — Phone 387

KEN'S RADIO CLINIC
For Satisfactory Service
CALL 53
718 Second Avenue West

A. HUNDEIDE
WATKIN'S DEALER
517 Seventh Avenue West
Phone BLACK 890 Box 296

PIANO TECHNICIAN
Tuning, Voicing and Repairs
MIKE COLUSSI
Phone BLACK 756
972 10th East

DRY KINDLING WOOD
50c Sack Delivered
Chain Saw and Operator
Available for Hire
PHONE B & W TRANSFER
Green 186

MARGARET McLEOD
OPTOMETRIST
ROOM 10, STONE BUILDING
PHONE
BLUE 593
P.O. Box 1184

FOR YOUR
ROCK AND CONCRETE WORK
CALL BLUE 939
M. J. SAUNDERS
New, Modern Equipment
All Work Guaranteed

TRAIN SCHEDULE
For the East—
Monday, Wednesday, Friday, 8:00 p.m.
From the East—
Tuesday, Thursday, Saturday 10:30 p.m.

• QUALITY REPAIRS •
For Downtrodden Heels and Worn Soles
MAC SHOE HOSPITAL
Box 774 Second Ave.

HELEN'S BEAUTY SHOP
Permanent Waving
Beauty Culture in all its branches
204 4th Street Phone 655

HANDYMAN HOME SERVICE
GENERAL CONTRACTORS
Building and repairs of all kinds
Roofs, Chimneys — Oil Burners
PHONES
Black 687 Red 894 evenings
P.O. Box 1670

DR. P. J. CHENEY
DENTIST
SUITE 5, SMITH BLOCK
Phone 765 P.O. Box 1401

MATTSON'S
UPHOLSTERING
Phone BLUE 818 P.O. Box 526
330 Second Avenue
Prince Rupert, B.C.

A. P. GARDNER & CO.
CHARTERED ACCOUNTANTS
1118 Melville Street
VANCOUVER, B.C.

BYTOWN MACHINE WORKS
Agents for SIMPLEX GAS and CUMMINS DIESEL ENGINES
Sales, Service and Parts
Boat Owners and users of Industrial Engines are invited to our showroom to view our various engines and talk over equipment problems.

Wells Cartage Ltd.
Complete Moving Service
Crating — Packing — Cartage
BLUE 780 RED 516

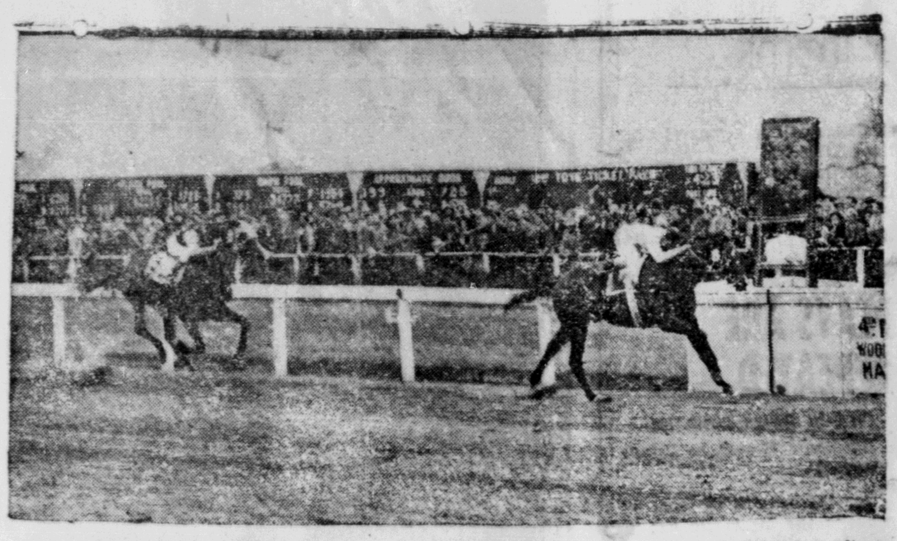

EPIC WINS—Forty-thousand racing fans jammed Toronto's Woodbine Park Saturday afternoon to see Epic, owned by Toronto industrialist E. P. Taylor, romp across the finish line to win the 90th running of the King's Plate, premier Canadian racing event for three-year-olds. In second place was the favored Speedy Irish, owned by Toronto publisher George McCullagh. This photo shows the finish of the race. (C. P. Photo)

PRESENTS TROPHY—Viscount Alexander, the governor-general and representative of the King in Canada, is shown presenting the King's Plate Trophy and congratulating Jockey Chris Rogers following the 90th running of the Canadian racing classic at Toronto's Woodbine Park Saturday afternoon. Rogers, who was flown from New York especially for the race rode Epic, second choice favorite to a thrilling finish. Standing beside Viscount Alexander is E. P. Taylor, Toronto industrialist and owner of Epic, while next to Rogers is Bert Alexander, trainer of the Taylor stables. (C. P. Photo)

NEW VETS WIN IN BILLIARDS

Final English billiards tournament match of the season, the oft-postponed match between Dave Owens and Bert Morgan, finalists in the Honorary Club members tourney, and Jock Campbell and Bruce Simundson, winners of the Old vs. New Vets tournament, took place Sunday night at the Canadian Legion Hall, the New Vets winning an interesting game by the substantial margin of 250 points to 185.

Tournament games have been in progress since last October and during the season have been the cause of considerable interest besides being the means of developing new talent especially among the younger members of the Club.

LAND REGISTRY ACT

Re: Certificate of Title No. 13021-I to the North Westerly Five (5) acres, more or less of Lot Six Thousand Two Hundred and Fifty (6250), Range Five (5) Coast District.

WHEREAS satisfactory proof of loss of the above Certificate of Title, issued in the name of George William Hoult has been filed in this office, notice is hereby given that I shall, at the expiration of one month from the date of the first publication hereof, issue a Provisional Certificate of Title in lieu of said lost Certificate, unless in the meantime valid objection be made to me in writing.

DATED at the Land Registry Office, Prince Rupert, B.C. this 29th day of April, 1949, A.D.

ANDREW THOMPSON,
Deputy Registrar of Titles.
(128)

IN THE SUPREME COURT OF BRITISH COLUMBIA
IN PROBATE
In the Matter of the Estate of Duncan Morgan
and
In the Matter of the Administration Act

TAKE NOTICE that by Order of His Honour Judge W. O. Fulton, made the 20th day of May, A.D. 1949, I was appointed Administrator of the Estate of Duncan Morgan, deceased, late of Cousins Inlet, near Ocean Falls, British Columbia.

ALL PARTIES having claims against the said Estate are hereby required to furnish same properly verified to me on or before the ninth day of July, A.D. 1949, after which date claims filed may be paid without reference to any claims of which I then had no knowledge.

ALL PARTIES indebted to the said Estate are hereby required to pay the amount of their indebtedness to me forthwith.

DATED at the City of Prince Rupert, in the Province of British Columbia, this 20th day of May, A.D. 1949.

GORDON FRASER FORBES,
Official Administrator,
Prince Rupert, B. C.
(130)

Noted Boxer Moves Here

Eddie Wenstob and Russ Gatsky May Start Boxing Club

Eddie Wenstob, who several years ago held the heavyweight boxing championship of Canada and once travelled to London, England, to meet Tommy Farr in Albert Hall and fight a draw with the then British champion, has come to Prince Rupert to reside.

With his old friend, Russ Gatsky, one time middleweight champion of Canada and now engaged in contracting business here, Wenstob is interesting himself in the possibility of starting a boxing club here.

Wenstob is in the service of the Dominion Bridge Co. on the pulp mill construction work at Port Edward. His wife arrived at the end of last week from Vancouver to join him here.

PRINCE RUPERT BOWLING ALLEY
will be open daily from 3:30 p.m. to 11 p.m.
Saturdays—12 Noon to 12 Midnight
Bowl in Clean and Pleasant Surroundings

Motorship Sydney, Capt. Os-mond Hendriksen, was in port from 8 a.m. to 5 p.m. Monday discharging three carloads of fresh halibut from Ketchikan for transshipment to United States over Canadian National Railways.

Mrs. O. Jerstad and afternoon on the Ca Vancouver.

You Saw It In The

Latest Word In Shaving Convenience
Gillette
ROCKET One-Piece Razor
With 10 Gillette Blue Blades In Dispenser

Combines Instant Blade Changing with Superior Shaving Comfort and Double-Edge Economy

Enjoy extra shaving comfort, extra convenience, plus double-edge economy with this new Gillette Rocket One-Piece Razor Set, now being offered at the low introductory price of only $1.29. You save time and fuss and get the slickest shaves of your life. You change blades instantly. There's nothing to take apart or put together . . . nothing to jam or clog. Get yours NOW!

Gillette Rocket One-Piece Razor and Gillette Dispenser with 10 Gillette Blue Blades — $1.29 REGULAR $2.00 VALUE

INTRODUCTORY LOW-PRICE OFFER

Mr. and Mrs. M. Closter, G. Edgar Melin and Mrs. A. Hadland sailed this afternoon on the Camosun for Vancouver to attend a Jehovah's Witnesses' convention.

Salt Lake Ferry
Daily Service Except Monday
SCHEDULES
Tuesday, Wednesday and Thursday — Leave Cow Bay floats, 4, 5, 7 and 8 p.m.
(Extra trip Thursday afternoon, 2:30)
Saturday—Every hour starting at 11 a.m.
Sundays—Continuous service commencing 11 a.m.
Last boat leaving Salt Lake at 10 p.m.
— Phone —
GREEN 391 or BLACK 926

JOHN H. BULGER
OPTOMETRIST
★
John Bulger Ltd.
Third Avenue

NOW AVAILABLE

LOOK FOR THE NEW RED AND WHITE GOLD SEAL LABEL

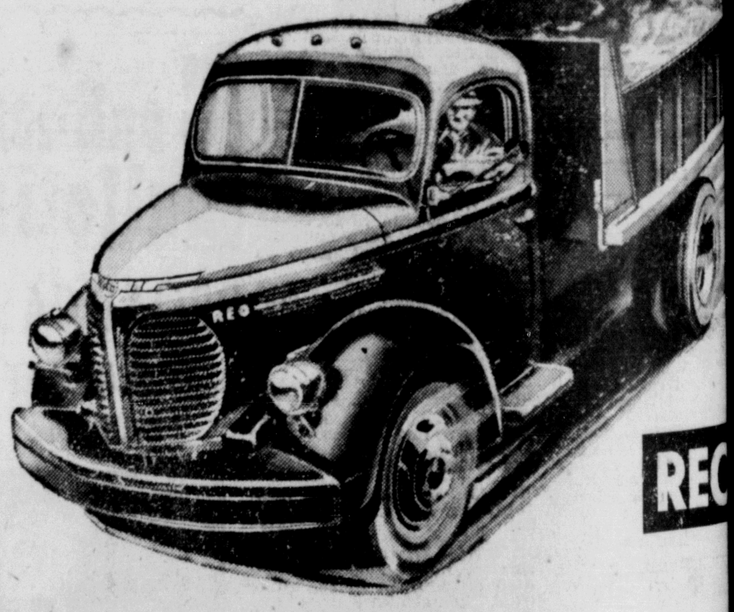

REO TRUCKS
— for —
IMMEDIATE DELIVERY
16,000 Pounds Gross Rating
150 and 165-inch Wheel Base
Replace That Old Truck With One of These Fine New Vehicles
SUPERIOR AUTO AND BODY SERVICE
Third and Park Avenue PRINCE RUPERT Phone Green