LAND RECORDING DISTRICT OF PRINCE RUPERT

TAKE NOTICE that the Canadian Fishing Company Limited of Vancouver, B.C., fish canners, intends to apply for a lease of the following described lands for the purpose of general expansion of plant facilities, situate on Princess Royal Island, vicinity of Butedale, and adjoining and lying to the South of Lot 29A, Range IV, Coast District:

Commencing at a post planted at the South East corner of Lot 29A, Range IV, Coast District: thence West 20 chains; thence South 10 chains; thence East 20 chains; thence North 10 chains, and containing 20 acres, more or less.

Dated March 19, 1949.

CANADIAN FISHING COMPANY LIMITED
W. Malcolm, Agent.
(A 7,14,21,28)

BASEBALL SCORES

PACIFIC COAST
Friday

Oakland 6, Los Angeles 5 (10 innings).

Sacramento 3, Seattle 2.

(Only games scheduled).

NEWSPAPERMAN, NANAIMO, DIES

NANAIMO (CP)—Frank L. Reynolds, 65, retired associate publisher of the old Nanaimo Daily Herald, died here on Thursday of a heart attack.

Fawcett Torrid Oil Range

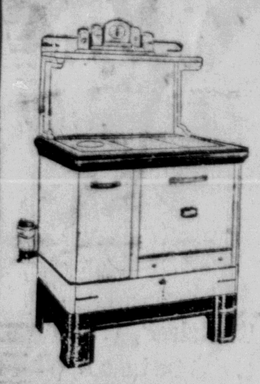

Gives You . . .
- CLEANLINESS
- CONVENIENCE
- EFFICIENCY
- ECONOMY

with the Syncrom-matic Draft—means up to 25% saving in fuel!

Sold on Easy Budget Terms
See them now at

Gordon's HARDWARE
McBride Street PHONE 311

EVERYTHING A MAN LOOKS FOR IN A SHOE --
- GOOD LOOKING!
- COMFORTABLE!
- LONG-LASTING!

Agents For
SLATER SHOES

GEORGE HILL & SONS LTD.
PHONE BLACK 69 P.O. BOX 737

• BUSINESS AND PROFESSIONAL •

DR. P. J. CHENEY
DENTIST
SUITE 5, SMITH BLOCK
Phone 765 P.O. Box 1401

ARROW CABS
24-Hour Service
PHONE 646
Prompt and Courteous Service

PIANO TECHNICIAN
Tuning, Voicing and Repairs
MIKE COLUSSI
Phone BLACK 756
972 10th East

DRY KINDLING WOOD
50c Sack Delivered
Chain Saw and Operator
Available for Hire
PHONE B & W TRANSFER
Green 186

BYTOWN MACHINE WORKS
Agents for SIMPLEX GAS and CUMMINS DIESEL ENGINES
Sales, Service and Parts
Boat Owners and users of Industrial Engines are invited to our showroom to view our various engines and talk over equipment problems.

ROCK and CONCRETE WORK
FOR YOUR
CALL BLUE 939
M. J. SAUNDERS
New, Modern Equipment
All Work Guaranteed

INTERIOR DECORATING
PAPER HANGING
and SIGN PAINTING
R. RAHMER
PHONE BLUE 836

TRAIN SCHEDULE
For the East—
Monday, Wednesday, Friday, 8:00 p.m.
From the East—
Tuesday, Thursday, Saturday 10:45 p.m.

• QUALITY REPAIRS •
For Downtrodden Heels and Worn Soles
MAC SHOE HOSPITAL
Box 774 Second Ave.

HANDYMAN HOME SERVICE
GENERAL CONTRACTORS
Building and repairs of all kinds
Roofs, Chimneys — Oil Burners
PHONES
Black 687 Red 894 evenings
P.O. Box 1670

BRYDGES and McLEAN
PUBLIC ACCOUNTANTS AND AUDITORS
Income Tax Returns Compiled
Besner Block
Room 31 PHONE 600

MATTSON'S
UPHOLSTERING
Phone BLUE 818 P.O. Box 526
330 Second Avenue
Prince Rupert, B.C.

A. P. GARDNER & CO.
CHARTERED ACCOUNTANTS
475 Howe St., Vancouver, B.C.

MARGARET McLEOD
OPTOMETRIST
ROOM 10, STONE BUILDING
PHONE
BLUE 593
P.O. Box 1184

GEORGE L. RORIE
Public Accountant, Auditor, etc.
Income Tax Returns Compiled
Besner Block — Phone 387

HELEN'S BEAUTY SHOP
Permanent Waving
Beauty Culture in all its branches
204 4th Street Phone 655

Wells Cartage Ltd.
Complete Moving Service
Crating — Packing — Cartage
BLUE 780 RED 516

CFPR Radio Dial 1240 Kilocycles
(Subject to Change)

SATURDAY—P.M.
6:00—CBC NEWS
6:05—National Hockey Broadcast
7:30—Organ Music
7:45—B.C. Panorama
8:00—Red River Barn Dance
8:30—Date With Music
8:45—Dancing Time
9:00—Chamber Music
9:30—Pacific Pianoforte
10:00—CBC NEWS
10:10—CBC News
10:15—Health Reporter
10:30—Dal Richards Orch.
11:00—Weather and Sign Off.

SUNDAY—A.M.
9:59—Time Signal
10:00—B.C. Gardner
10:15—Just Mary, Tor.
10:30—Way of the Spirit
11:00—CBC News
11:03—Capitol Reports—Ott.
11:30—Religious Period, Tor.
12:00—N.Y. Philharmonic Orch.
1:30—Church of the Air
2:00—Musical Program
2:30—Vancouver Symphony Orchestra
3:25—CBC News
3:27—Weather Forecast
3:30—Songs & Singers
4:00—Week-End Review
4:15—John Fisher
4:30—Strings for Sunday
5:00—Record Album
5:30—Musical Program
6:00—CBC News
6:10—The Old Songs, Tor.
6:30—Familiar Music
7:00—Stage 49
8:00—Musical Program
8:30—Critically Speaking
9:00—Classics for Today
9:30—Vesper Hour
10:00—CBC News
10:15—I Met Them Out West
10:30—Prelude to Midnight
11:00—Weather and Sign Off

MONDAY—A.M.
7:00—Musical Clock
7:45—Singing Sam
8:00—CBC News
8:15—Morning Song
8:30—Music for Moderns
8:45—Little Concert
9:00—BBC News & Comty.
9:15—Morning Devotions
9:30—Morning Concert
9:59—Time Signal
10:00—Ellen Harris
10:15—Morning Melodies
10:30—Roundup Time
10:45—Scandinavian Melodies
11:00—Musical Varieties
11:15—Songs of Yesterday.
11:30—Weather Forecast
11:31—Message Period
11:33—Recorded Interlude
11:45—Famous Voices

— P.M. —
12:00—Mid-day Melodies
12:15—CBC News
12:25—Program Resume
12:30—Musical Program
12:55—Recorded Interlude
1:00—Concert Hour
1:30—Bernie Braden Tells a Story
1:45—Cooking School
2:00—Feature Concert
2:30—Musical Program
2:45—Don Messer and His Islanders

NAVIGABLE WATERS PROTECTION ACT
R.C.S. 1927, Chapter 140

COLUMBIA CELLULOSE COMPANY, LIMITED, HEREBY GIVES NOTICE that it has, under Section 7 of the said Act, deposited with the Minister of Public Works at Ottawa, and in the Land Registry Office at Prince Rupert, B.C., a description of the site and the plans of dolphins, bobbers and concrete pillars proposed to be driven and placed on Lot 7387, Range 5, Coast District, Province of British Columbia being a water lot situate in North Skeena Passage, on the North Side of Smith Island.

AND TAKE NOTICE that after the expiration of one month from the date of the first publication of this notice Columbia Cellulose Company, Limited will under Section 7 of the said Act apply to the Minister of Public Works at his office in the City of Ottawa for approval of the said site and plans.

DATED this 7th day of April, 1949.
COLUMBIA CELLULOSE COMPANY, LIMITED
By Douglas, Symes & Brissenden.
(H)

NOW AVAILABLE

LOOK FOR THE
NEW RED AND WHITE
GOLD SEAL LABEL

FINAL LEGION BILLIARD MEET

The draw for the final English billiards tournament of the season was posted yesterday at the Canadian Legion Hall, the closing event for the winter being a "foursome" contest between the Old Vets of 1914-1918 and the New Vets of 1939-1945. All matches will be to 126 points, with the exception of the final, which will be 200 points as usual. Same handicaps as have been given during former matches this season have been used in making the draw.

The matches will be as follows, the handicap ("plus" in every case) being quoted in brackets. Neil Cameron is playing "15 or no count" as usual.

C. L. Youngman and L. F. Parkes (40) vs. J. Campbell and B. G. Simundson (5).

W. Goddard and G. J. Dawes (35) vs. D. Gomez and G. Alexander (75).

W. Strachan and Rod Smith (30) vs. J. Bremner and D. W. Nixon (70).

J. A. Teng and Neil Cameron (40) vs. G. R. Brett and R. M. MacLeod (10).

J. Nicoll and P. M. Ray (20) vs. S. A. Roberts and A. Holbrook (5).

G. W. Abbott and W. J. Rance (60) vs. D. C. Stewart and W. H. Nesbitt (15).

A. N. Other and A. Harvey (N/K) vs. F. V. Comadina and H. Fudger (50).

W. L. Gordon and J. Lawrie (35) vs. B. Moxley and W. A. Osborne (30).

A "team" from the "Honorary Club Members" who frequent the billiard table, may challenge the winners of this tournament.

free delivery
BOTTLED BEER
Phone 654
25c per dozen paid for empties labeled by any B.C. Brewery
This advertisement is not published or displayed by the Liquor Control Board or by the Government of British Columbia.

Take Your CHOIC

Your favourite cigarette is now available in both POUCH and FLAT PACK

Player's Mild cigarettes with wetproof paper are the choice of most Canadians. And Player's Mild are now available in both Pouch and Flat Pack. Take your choice—and remember . . .

Player's Please
BECAUSE THEY'RE Double Fres

Ye Old Brewmaster Says—

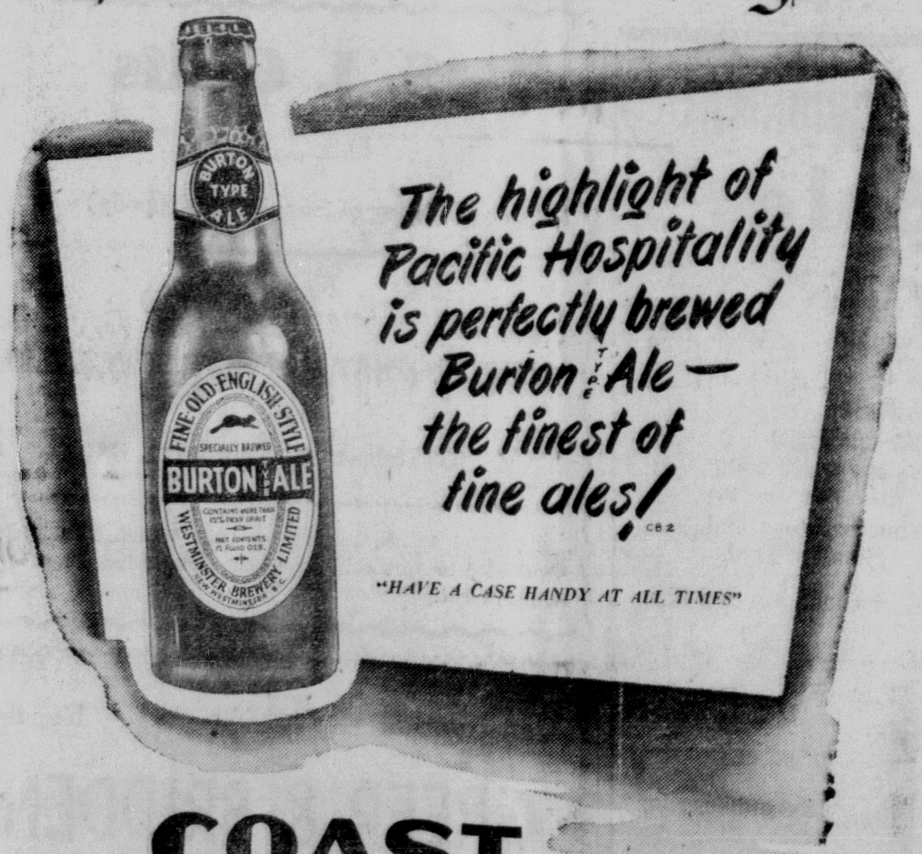

The highlight of Pacific Hospitality is perfectly brewed Burton Ale—the finest of fine ales!

"HAVE A CASE HANDY AT ALL TIMES"

COAST BREWERIES LIMITED

THE PRIDE OF THE PACIFIC

FINE OLD ENGLISH STYLE only 20¢ more per case than beer WESTMINSTER BREWERY LIMITED

VANCOUVER • NEW WESTMINSTER • VICTORIA

This advertisement is not published or displayed by the Liquor Control Board or by the Government of British Columbia

FATHER!

Take the Family to Limberlost This Year!

★ ★ ★

ADVENTURE! EXCITEMENT! ENTERTAINMENT FOR ALL

CHILDREN—Sports, Swimming, Games Galore
MOTHER—Bathing, Croquet, Bridge, etc.
FATHER—Fishing, Hunting, Boating, etc.

All these can be had at Limberlost at rates to fit your pocketbook. For further information contact LIMBERLOST LODGE, 2nd. Ave. Phone 563 or Union Steamships offices, 3rd. Ave., Phone 568.

Automobile Owners . . .

FREEZE-UP DANGERS ARE OVER. IT IS TIME TO DRAIN OFF ANTIFREEZE AND POWER FLUSH THE COOLING SYSTEM. A CAN OF CHRYCO RUST RESISTOR WILL THEN KEEP THE COOLING SYSTEM IN TIP TOP SHAPE FOR WARMER WEATHER DRIVING CONDITIONS. THIS SERVICE IS INEXPENSIVE AND MAY SAVE YOU A LOT OF TROUBLE LATER ON.

LINDSAY MOTORS LTD.
PHONE 866

— THE —
Skeena Construction & Cabinet Co.
• Builders and General Contractors •

FLOOR SANDING AND CABINET WORK
CONCRETE WORK AND REMODELLING

Houses built under the N.H.A. Plan—20% down payment—balance in easy monthly payments over a period of 15 to 20 years.

• Free Estimates •

FOR FURTHER INFORMATION
PHONE BLACK 224 — P.O. BOX 1676

Moving, Packing, Crating
Shipping and General Cartage and Storage
For Complete, Reliable and Efficient Service, call
Lindsay's Cartage & Storage Limited
Cor. 2nd and Park Avenues
Established 1910
Phones 60 and 68

OF TASTY MEALS
Rex C
Chinese Dishes a S
• CHOP SUEY
• CHOW
Second Avenue opposite Prince Rupert Hote
7:00 a.m. to 3:30 a.m. — Phone 173 for Outsid

REAL ES
INSURA
INCOME
RETURNS PR
R. E. MORT
324 2nd Ave. (N
Prince Rupe
300 3rd Ave. Box
Flowers for All
DeLu
Deliv
Phone 383
Prompt and Effici
ANYTIME — A
AUCTION
PHONE 383 —
SAV
HOT
Carl Zarelli
PHONE 37 P.O
FRASER ST
PRINCE RU
WANT
Empl
Beer Bo
CITY TRA
WILL COLLECT T
YOUR DO
CARTONED OR
WE PAY C
PHONE