Fashioned For Rain--

Combination full flare and belted styles—with or without hood. Sizes from 12 through 44.

Selection of prices and attractive winter colors.

RUPERT PEOPLES STORE

IN GOOD COMPANY

EDMONTON (CP)—Norman D. Wilson of Toronto broke a bubble for Edmontonians when he arrived in the city recently to investigate the transportation problem. Nearly every North and South American city has a transit system headache as big as Edmonton's, he said.

ABSTINENCE PLEDGE ASKED

Appreciative Farewells Are Said at Presbytery Session

Congregations of the United Church of Canada will be asked to commit themselves to a voluntary pledge of abstinence from intoxicating liquors. This was resolved at the annual meeting of the Prince Rupert Presbytery which concluded sessions here Thursday evening.

The proposal was made by Dr. Hugh Dobson, secretary of evangelism and social service for western Canada, who deplored the waste of money and human lives caused by the liquor traffic. He emphasized, however, that the pledge should be purely a voluntary one, inspired by the consciences of church communicants.

Dr. Dobson stressed the growing need for care of aged people and told the delegates that church congregations will be asked to contribute toward larger pensions for elderly people.

Health, in all its phases, he declared, is a matter of Christian concern and beneficial legislation, such as the provincial hospitalization plan, should receive the support of the church. He asked that congregation members keep their legislators advised as to Christian opinion on health matters so that they might be aided in their work.

He asked that congregation members study pamphlets on international affairs and Christian use of the Lord's Day which will be distributed throughout the church.

Addresses of appreciation for the work of Dr. Dobson, who is retiring next June, were made by Rev. H. Stuart Forbes, of Ocean Falls, Rev. R. A. Wilson, chairman of the Presbytery, Rev. W. P. Bunt, secretary of home missions and Rev. Peter Kelly, senior member, from point of service in the Prince Rupert Presbytery.

The work of Rev. Peter Kelly, who is also retiring at the end of June from themarine mission, which he has conducted for the last 16 years aboard the Thomas Crosby IV was also subject of an appreciative talk by Rev. Mr. Bunt.

Rev. Mr. Kelly, who was delegate from the marine mission, was accompanied by Mrs. Kelly as lay delegate. Although Mr. Kelly is retiring from the marine service for health reasons, he will not be inactive. He plans to continue in some other branch of the ministry.

Election of Presbytery officers was postponed until the B. C. conference of the United Church at Vancouver on May 11.

SHIPS and WATERFRONT

Southbound from Skagway to Vancouver on a regular voyage, C.P.R. steamer Princess Norah, Capt. Graham Hughes, was in port from 4 o'clock to 5:30 yesterday afternoon. The vessel brought in 38 passengers of whom one—Miss Stauffer from Wrangell — disembarked here. Seven took passage from here for the south—Miss Agnes Sargeant for Victoria and E. S. Laycock, Hugh Brown, Mr. Squarebriggs, Mrs. Fred Jensen, K. Jardine and W. E. Taft for Vancouver.

Back on the Alaska run for the firsttime in four years, Harry Beale is relieving as purser of the steamer Princess Norah which was in port yesterday afternoon southbound. He has been running for some time on the Vancouver-Victoria-Seattle ships. James Merrick, regular purser of the Princess Norah, is taking vacation.

SPEAK ANCIENT TONGUE

More than a million Peruvians still speak Quecha, the language of the ancient Inca Empire, and many still live in communal groups established by the Incas.

TIME-SAVER

VICTORIA (CP)—Legislature members will have a better chance to know what they are voting on this session. Bills and amendments will be printed side by side with an explanation of their meaning—translating legalese into clear English

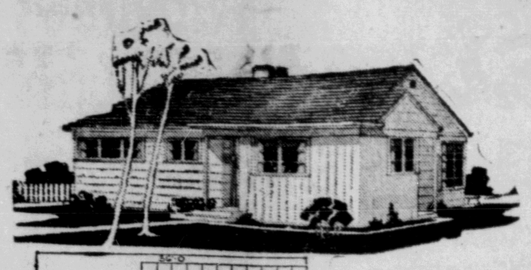

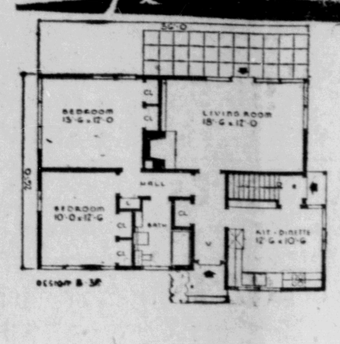

THE BERWICK has a living room and terrace overlooking the garden. The service rooms face the street. Since all are equally accessible to the front entrance.

There is a large, well - lighted dining space in the kitchen, which is also equipped with a 6-foot storage cabinet and modern L - shaped cabinets. The side entrance to the kitchen leads directly to the full basement.

There is a recessed tub, small cabinets above the fixtures with a large mirror between, in the bathroom. Closets are ample in The Berwick. There are twin wardrobes in the bedrooms; a linen closet in the bedroom hall and a coat closet in the entrance hall.

The exterior of the Berwick is finished with siding, except the kitchen projection which has a flat roof and vertical boards in place of the siding. High windows in the bedroom increase the usable wall space.

Dimensions of The Berwick are 36 feet wide by 26 feet deep. It has an area of 992 square feet and a volume of 19,672 cubic feet.

SLIMNESS KEYNOTE

Classic Lines Ignores Extremes of Fulness and Lean to Femininity in Pastel Colors

By MURIEL NARRAWAY
Canadian Press Staff Writer

LONDON (CP)—Ease is the keynote of linen styles in London's spring fashion shows.

All garments are easy to move in. There are no exaggeratedly tight skirts, no hip padding or exaggerated fulness. Instead, the classic tailor-made, with softer and more feminine lines, is preeminent.

Jackets are easy-fitting, of classic length, with neat—but not tight—waistlines. Peplum fulness is slighter and concentrated at the back or front, leaving a clean hipline.

Hip emphasis is again on slimness. Skirts, however exuberantly pleated, are smooth at waist and hipline. A popular skirt style is a pencil front with back fan pleating. This gives a slim line in repose and an attractive fluid movement in action.

Pleats are popular, particularly stitched pressed pleats. The bulky, unpressed pleat is out. Unpressed effects used are the full straight skirt gathered minutely into a tight waist band, or skirts pleated by numerous tiny gores.

SKIRTS WITH SLITS

Pencil skirts are still in vogue, with slits for ease in walking. An example in rust-colored linen with plain classic jacket and rounded peplum had slits that buttoned or unbuttoned to please the whim of the wearer.

Trouser suits and slacks are definitely man - tailored. A cream linen suit with plain turn-up trousers has a square man-tailored jacket with long reverse caught by double-breasted waist buttoning. Effectively casual are the sea-blue slacks combined with a vermilion Chinese coolie jumper top with optional belt.

Dresses follow the suits in slimming design. Full flares and pleats alike leave a clean untrammelled waist and hipline and give a fulness of skirt.

Button-up dresses are popular for beach wear. Buttoning—either back or front—is done in many attractive ways.

Dress sleeves are squarely tailored or cut in one with the bodice with nice roomy underarms to give a fluid look. These too are gently padded. Cuffs are important, often winged, sometimes in contrasting colors.

Some beach dresses are merely calf length, usually with the full circular swing skirt of skating suits. Others are definitely "new look." A lovely example in brightly patterned Moygashel has gathered bodice, round gathered neckline, tiny puff sleeves.

Colors are soft creamy whites and pe[illegible] with a sudden accent of royal blue. Patterned [illegible]ials have a pastel effect [illegible]ness and ease.

BURNS LAKE, (CP)—[illegible] Harrison, wolf-trapping [illegible] is using an airplane in [illegible] against wolves. He tr[illegible] plane in setting his [illegible] throughout the Bulkley [illegible] and later will fly the [illegible] collect the pelts

HOTEL ARRIVALS

Prince Rupert

P. Johansen, Vancouver; N. Fiddler, Vancouver; J. J. Hill, Vancouver; N. Beatty, Vancouver; H. D. Reid, Vancouver; G. Neubauer, Queen Charlotte City; Mr. and Mrs. Complesan, Queen Charlotte City; Bruce Sung, Vancouver; B. Webb, Shirley, Miss G. Stauffer, Owen Sound, Ont.

F. Wilson, Chilliwack; D. Chapman, Kelowna; G. F. Pike, Vancouver; I. Hopkins, Vancouver; C. D. Ovans, Vancouver; W. C. Davies, Queen Charlotte City; M. Snowden, Vancouver; G. S. Ladner, Vancouver; V. L. Dryer, Vancouver; R. M. Bell, Vancouver; A. L. Gordon, Vancouver; J. G. Manning, Burns Lake; A. Yoxall, Terrace; S. McGuire, Vancouver; W. Hood, Vancouver; Mrs. Leighton and family, Smithers; J. G. Steinbergen, Vancouver; H. Haddon, Vancouver; W. W. Phillipson, Vancouver; J. E. Merryfield, Vancouver; Dr. H Dobson, Vancouver.

Democrats Chuckle Over Belated Funds

WASHINGTON (CP)—A flood of pre-dated "conscience" cheques has boosted the Democratic party's election-campaign surplus to about $100,000.

National headquarters still is chuckling about the belated contributions—from long-time party members who mistakenly jumped off the Truman bandwagon as the Nov. 2 election approached. Pre-dated cheques, received after the president's upset victory, provided about one-half of the $100,000 surplus.

Most tardy cheque - writers, headquarters officials say, just guessed wrong and wanted to do something for their conscience and self-respect.

TODAY 7.00-9.12 SAT. 2.00-4.40-6.55

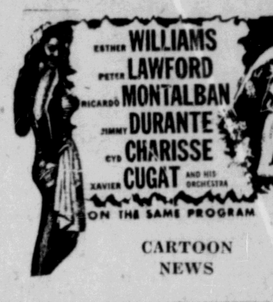

ESTHER WILLIAMS
PETER LAWFORD
RICARDO MONTALBAN
JIMMY DURANTE
CYD CHARISSE
XAVIER CUGAT AND HIS ORCHESTRA
ON THE SAME PROGRAM
CARTOON
NEWS

ON AN ISLAND WITH YOU
CAPITOL
A FAMOUS PLAYERS PR[illegible]

LADIES' AND CHILDREN'S
Specials
75 LADIES' DRESSES $4.9[illegible]
40 CHILDREN'S COATS $9.9[illegible]
DOM'S DEPARTMENT STO[illegible]

How to buy a DIAMOND

Their value depends on many things.

We often have a chance to buy diamonds of poor a quality we would not offer them to our customers.

They should be pure and clear in color with[illegible] cloudiness or tint.

The cutting of their 58 little facets should [illegible] well done.

Their shape should be well proportioned. The[illegible] should have no flaws or spots.

Some large stones are not worth as much as others half the size.

One of our customers brought in a diamond for resetting which we sold over 30 years ago and [illegible] was amazing how the value had increased.

We pride ourselves that we sell a quality [illegible] good that there will never be any fault to find.

Bulgers

HOLLYWOOD C[illegible]
Most Up-to-Date Caf[illegible] the City
Open from 5 p.m. to [illegible]
We Specialize in Chinese Dishes
CHOP SUEY — CHOW MEIN
FOR OUTSIDE ORDERS PHONE 133

— THE —
Skeena Construction & Cabinet
BUILDERS AND GENERAL CONTRACTORS
FLOOR SANDING AND CABINET WORK
ESTIMATES FREE ON REQUEST
P. O. Box 1676 Phone [illegible]

There is a
DIFFERENCE in LUBRICAN[illegible]

● Our Chassis Lubricant is not just a grease, [illegible] Engineered B-A Product, compounded to assure m[illegible] lubrication under extreme water and road abrasive [illegible]tions. Yes, we do pay more for this type of chassis [illegible]cant, but you pay nomore for your lubrication job, [illegible] do not buy a WASH OUT type grease.

● Our Motor Oil too are only first line canned [illegible] PENNZOIL 100% 'ure Pennsylvania or B-A PE[illegible] "It's Alloyed."

LINDSAY MOTORS LT[illegible]
● PHONE 866 ●

Is Your Radio Sick?
BRING YOUR RADIO RADIOPHONE SET TO
Ken's Radio Clinic
for
SATISFACTORY SERVICE
Dealers for
GENERAL DRY BATTERY AND WESTINGHOUSE
718 Second Ave. Phone 53

This might happen to us . . . but the customer never loses when he deals at
DAN'S SERVICE STATION
"Where the Workingman Gets a Break."
● McBRIDE STREET ●

NOW is the Time...

to make changes in your refrigeration system. We will be glad to assist you in any improvements contemplated.

Have your machine checked to see if it is in condition for the heavy work season which is ahead.

SEE US FOR YOUR REFRIGERATION REQUIREMENTS

Walk-in or Reach-in Coolers — Frozen Food Cabinets — Ice Cream Cabinets and Domestic Refrigerators

Northern B.C. Power Co. Ltd.
● PHONE 210 or 209 ●

ANNOUNCING . . .
Re-OPENING
THREE SISTERS
COFFEE SHOP
351 West Third
COMPLETELY RENOVATED AND REFURNISHED BETTER THAN EVER
● Downy-Flake Do-Nuts Our Specialty ●

After January Clearance *Sale*

MEN'S WORSTED SUITS
Single & Double Breasted Styles
Sizes 36 - 42 each, to Clear ... $42.50

7 ONLY—MEN'S TOPCOATS
Assorted Tweeds
Sizes 37 - 40 each, To Clear ... $19.95

'MERCURY' SHIRTS AND SHORTS
All Sizes
Values to $1.50 pr. ... 98c

HAND TOWELS
English Type
Size about 18 x 36. 2 for ... $1.00

COTTON PRINT
Assorted Patterns
About 36" Wide. 2 yds for ... $1.00

TEA TOWELS (Part Linen)
Bright Colored Borders
Size About 16 x 34. 2 for ... 85c

Men's 'Mercury' COMBINATIONS
Long or Short Sleeves
Sizes 36-44
Pr. To Clear $2.98

Boy's Wear
ZIPPER JACKET
Assorted Styles and Fabrics
Sizes 6-16 yrs. To Clear ... $3.98
ALL-WOOL TWEED PANTS
Assorted Colors
Sizes 8-18 yrs. To Clear ... $4.69

NYLON HOSE
"Substandards"
Sizes 9-10½
Pr. ... $1.00

MEN'S WORK SHIRTS
Grey Domet. Sizes 14½ - 17
To Clear ... $1.79

MEN'S PLAID WORK SHIRTS
Well Made — Full Cut
Sizes 14½ - 17 To Clear ... $2.69

MEN'S TWEED DRESS PANTS
Blue and Brown Only
Sizes 30 - 40 waist. pr. To Clear ... $5.95

LADIES' SNUGGIES AND VESTS
Pink only. Sizes S - M - L
To Clear ... $1.00

LADIES' SLACKS Limited Quantity
Sizes 16 - 18 - 20
Pr. To Clear ... $3.95 and $5.95

3 ONLY—LADIES' SUITS
Dressmaker Style — Glen Plaid
Sizes 12-14-16. To Clear ... $19.95

FOR ONE WEEK ONLY
SATURDAY, FEBRUARY 5 TO SATURDAY, FEBRUARY 12
Third Avenue THE UNIVERSAL At 6th Street