RUPERT MENS and BOYS STORE

Boys' Suits
Boys' Parkas
Boys' Sweaters
Boys' Windbreakers

For A Boy's Xmas

RUPERT MENS and BOYS STORE

Raffle Featured At Moose Party

Weekly whist drive and dance sponsored by the Moose Lodge Saturday evening was enjoyed by a good sized gathering at the Moose Temple. The function also featured a chicken and turkey raffle in aid of the Lodge children's Christmas Tree.

Raffle tickets were drawn by Ida Wangler, and winners were William Denluck and William Jefferson.

Whist winners were Mrs. T. Glenn and Mrs. E. Riel for the ladies and A. Ternovoy and Joseph Long for the men.

Following the serving of refreshments and distribution of prizes, the evening was spent in dancing to music by the Moose Orchestra.

AIR PASSENGERS

To Vancouver—S. C. Wishart, A. Kaulbeck, Miss Petit, T. Finnie, H. A. Pluym, P. Andersill, A. M. Budenich.

From Vancouver—O. Johnson, R. Ritchie, R. Scherk, J. Wesch, J. Chell, D. Kristmanson, N. Martinson, G. Currie, R. Johnson, I. Wick, Miss Franklin.

From Sandspit—Mr. MacWilliams.

Advertise in the Daily News!

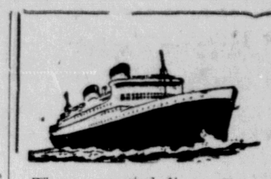

SHIPS AND WATERFRONT

Three coastal liners were in port last evening. Union steamer Coquitlam, Capt. Alf Aspinall, after having taken a lashing from the southwest gale while crossing Hecate Straits, arrived at 4 p.m. from Massett Inlet points and sailed at 11 p.m. in continuation of her return voyage to Butedale, Namu and Vancouver. C.P.R. steamer Princess Norah, Capt. Graham Hughes, reached port at 6:30 p.m. from Skagway and other Alaska points sailing at 8 p.m. for Vancouver. At 8:30 p.m. Union steamer Camosun, Capt. John Boden, reached port from Vancouver and waypoints, sailing at midnight for Port Simpson, Alice Arm, Stewart and other northern points whence she will return here tomorrow to sail for the south at 1:30 p.m.

Better English

1. What is wrong with this sentence "Who were those boys laughing at?"

2. What is the correct pronunciation of "literature"?

3. Which one of these words is misspelled? Disintegrate, disintangle, disillusion.

4. What does the word "obsequinus" mean?

5. What is a word beginning with phl that means "sluggish, indifferent"?

1. It is better to say, "At whom were those boys laughing?"

2. Pronounce lit-er-a-tur, and not lit-er-chur. 3. Disentangle. 4. Servilely attentive; fawning. "An obsequious, smiling young young man admitted them to the room." 5. Phlegmatic.

CFPR Radio Dial
1240 Kilocycles
(Subject to Change)

MONDAY —P.M.
4:15—Stock Quotations and Int
4:30—Magic Adventure
4:45—Easy Listening
5:00—Musical Program
5:30—Pops on Parade
6:00—Supper Serenade
6:15—Martial Airs
6:30—Musical Varieties
6:45—Plantation House Party
7:00—CBC News
7:15—CBC News Round-up
7:30—Pacific Recital
7:45—On Mike Tonight
8:00—Piano Recital
8:30—Guy Lombardo Show
9:00—National Farm Radio Forum
9:30—Pacific Showcase
10:00—CBC News
10:10—CBC News
10:15—Provincial Affairs
10:30—Biltmore Hotel Orch.
11:00—Weather and Sign-Off

TUESDAY —A.M.
7:00—Musical Clock
8:00—CBC News
8:15—Morning Song
8:30—Music for Moderns
8:45—Little Concert
9:00—BBC News and Comty
9:15—Morning Devotions
9:30—Morning Concert
9:59—Time Signal
10:00—Ellen Harris
10:15—Morning Melodies
10:30—Roundup Time
10:45—Scandinavian Melodies
11:00—Musical Varieties
11:15—Songs of Today
11:30—Weather Forecast
11:31—Message Period
11:33—Recorded Interlude
11:45—Let's Waltz

—P.M.
12:00—Mid-Day Melodies
12:15—CBC News
12:25—Program Resume
12:30—B. C. Farm Broadcast
12:55—Recorded Interlude
1:00—Concert Hour
1:30—Bernie Braden Tells a Story
1:45—Com't'y—Dak Perry
2:00—Feature Concert
2:30—Musical Program
2:45—Western Five, Ottawa
3:00—Ethel and Albert
3:15—Spotlight On a Star
3:20—Sketches In Melody
3:30—Enchanted Pine
3:45—BBC News
3:55—International Com't'y King Gordon
3:55—U.N. Report

NEW CIVIC BUILDING

WOLFVILLE, N.S. (CP) — The new civic building under construction here will house six departments of the town council—town hall, police headquarters, electrical, street and water departments, fire station and jail.

MINING AREA CONNECTED UP

RED LAKE — Santa Claus came to Red Lake not with toys in his bag but telephones and telegraphs. This mining district tucked away in the wilderness of north western Ontario, got its first direct connection with the rest of Canada yesterday, when the voice of Ed. Fahigren, president of the Chamber of Commerce, greeted Hon. L. Frost, acting premier of Ontario, At Toronto. In quick succession a number of mines in the district called their head offices in Toronto.

One conferecne call from Toronto tied Jack Hammel with four of his mines.

For days now a backlog of Christmas calls has been building up. Perhaps the most interesting was one placed by Fred Rocalla who started work in the mines and now has his own fuel business. It was to his mother in Venice, Italy, whom he has not seen for 40 years.

This phone circuit is also a telegraph circuit, it was installed by Canadian National Telegraphs, which, strangely enough, has no pole lines in this area which lies some 87 miles north of the C.N.R.

To establish a connection with the nearest telegra[illegible] fice at Sioux Lookout [illegible] south, it superimposed [illegible] rier circuit on the Ontar[illegible] ro lines which connect [illegible] and Pickle Lake mining [illegible] with Sioux Lookout [illegible] the generating station [illegible] Falls. In this way, 28[illegible] covered, reaching most [illegible] 4000 folk to whom this [illegible] is home.

PETER THE SEAGULL—A daily visitor at St. Paul's Hospital in Vancouver is Peter, a common variety of seagull. His favorite patient is Mrs. Anne Ellen Auty who feeds him from a window ledge. Here Peter can be seen hovering outside her window awaiting dinner. (CP Photo)

ELECTRICAL GIFTS

LAMPS

TABLE ..... $4.50 to $19.95
TRILITE ..... $19.95 to $24.50
TORCHIER $23.65
BOUDOIR $4.50
BED $3.75

AUTOMATIC IRONS ..... $9.95 to $13.95
TOASTERS ..... $7.20 to $12.95
ELECTRIC KETTLES ..... $14.50 to $14.95
HOTPLATES ..... $3.45 to $8.75

GENERAL ELECTRIC WASHERS With Pump Control
$149.50

NOMA LIGHTS
STRINGS ..... $1.60 to $4.75
WREATHS ..... $1.15 to $3.75
EXTRA LAMPS ..... 8c to 15c

GENERAL ELECTRIC MOFFAT RANGES
$229 TO $299

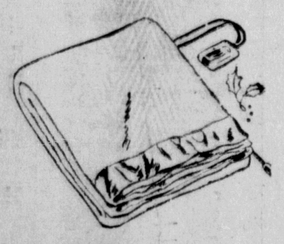

Vacuum Cleaners
$89.50 TO $94.50

Floor Polishers
$59.50

ELECTRIC BLANKETS ..... $44.50 to $54.50
ELECTRIC RAZORS ..... $19.95 to $26.75
ELECTRIC HEATING PADS $9.00

ELECTRIC HEATERS
$9.30 TO $23.65

ELECTRIC FIREPLACES
$37.50 TO $43.40

CORY COFFEE MAKERS
$6.25 TO $7.75

RADIOS
$27.50 to $77.95

General Electric
Philco
Northern Electric

★ ★ ★

Northern British Columbia Power COMPANY LIMITED

BESNER BLOCK PHONE 210

GREER & BRIDDEN
CONTRACTORS
—and—
BUILDERS

CONSTRUCTION
ALTERATIONS
REPAIRS

Floor Sanding A Specialty

RED 561 P.O. BOX 721

Moving, Packing, Crating Shipping and General Cartage and Storage

For Complete, Reliable and Efficient Service, call

Lindsay's Cartage & Storage Limited

Cor. 2nd and Park Avenues
Established 1910
Phones 60 and 68

Electrical Gifts

- TOASTERS
- AUTOMATIC IRONS
- BOUDOIR LAMP SETS
- RADIOS
- COLUMBIA RECORDS
- ELECTRIC RAZORS

LIMITED NUMBER OF GENUINE
LIONEL ELECTRIC TRAINS

— AT —

RUPERT RADIO & ELECTRIC

Gifts

For HER . . . Perfumes, Colognes, Bath Salts and Gift Sets by . . . Yardley, Rubenstein and Du Barry

For HIM . . . Gift Sets by . . . Seaforth, Yardley and Williams
Ronson Lighters — Pen Sets — Bill Folds

McCUTCHEON PHARMACY LIMITED

THIRD AVE. and SIXTH ST. PHONE 79

The CONSOLETTE
By FLEETWOOD

LOOK AT THESE FEATURES—

- ★ New Shock-Proof Pick-up.
- ★ New 12 - Record Changer.
- ★ Scratchless Record reproduction.
- ★ English Celestion Speakers.
- ★ Powerful Super-Het Radio.
- ★ Beautifully Finished cabinet in walnut or mahogany.

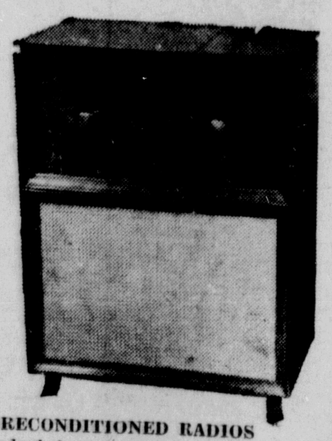

LOOK at this Price!!
$159.95

BARGAINS IN RECONDITIONED RADIOS
RCA 7 tube Mantel, 5 bands, 4 short wave spread bands, $55.00
Marconi 5 tube Mantel, short and long $40.00
RCA 5 tube Mantel, ivory plastic cabinet $27.50
Westinghouse 5 tube Mantel $14.50

NOBLE & WICK

201 THIRD AVENUE WEST PHONE 100

MONDAY AND TUESDA[illegible]
ONE SHOWING ONLY EACH NIGHT AT 7:15

— ALSO —

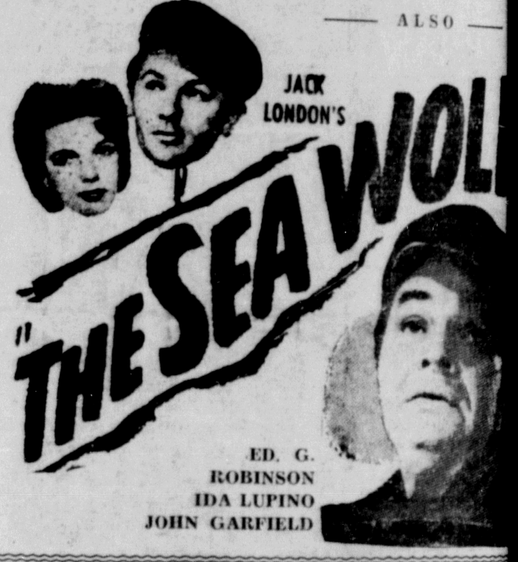

GIFT TICKETS ON SALE DURING THE DAY IN THE OFFICE

CAPITO[illegible]
A FAMOUS PLAYERS THE[illegible]

Your Xmas Gift STORE

For the Ladies G[illegible]
Practical Gifts
That Please

★

LOVELY LINGERIE—
Delightful three-piece ensembles. Truly a wonderful [illegible] for her.

BLOUSES—
They are dreams—Embroidered, hand-painted and b[illegible]ed. All sizes and colors including black and white. The l[illegible]est stock of blouses in the city.

HOSIERY—
Sheer Nylon pencil seams, so practical a gift.

MEN SHOPPERS WELCOME—EVERY COURTESY EXTENDED

— Xmas Gift Boxes Free —

Annette Mansell
DRESS SALON

525 3rd Ave. W. Phone [illegible]

Announcement . . .

BOAT OWNERS are invited to visit our showroom to [illegible] the SIMPLEX Gas and CUMMINS Diesel Engines now [illegible] display.

We maintain a parts and first class repair service and [illegible] equipped to service all makes and types of internal co[illegible]bustion engines.

If you are contemplating the purchase of a new motor [illegible] sure to see the SIMPLEX Gas and CUMMINS Diesel lin[illegible] T large range of sizes and types to choose from. Economi[illegible] to buy, dependanble to operate.

Bytown Machine Works
(W. J. RICHARDS)