Prince Rupert Daily News

Tuesday, July 4, 1950

Member of Canadian Press — Audit Bureau of Circulations
Canadian Daily Newspaper Association
J. A. HUNTER, Managing Editor. H. G. PERRY, Managing Director

—— SUBSCRIPTION RATES ——

By Carrier, Per Week, 20c; Per Month, 75c; Per Year, $8.00; By Mail, Per Month 50c; Per Year $5.00.

Averting Winter Crises

WE CAN look forward to the next winter without having to worry about an electrical shortage such as threatened two years ago and really afflicted us last winter. In announcing the purchase by his company of the dry dock power plant wherein will be installed diesel generating units which will augment the power supply substantially, Mr. Black yesterday gave assurance that his company will be in a position to take care of all local requirements apart altogether from the hydro sources. That is an encouraging picture and, as Mr. Black suggests, will enable his company to deliberate on the possibilities of further power development to meet the needs which it seems certain will develop in the course of the next few years.

Now that we do not have to worry about the possibility of another power shortage, it is to be hoped that steps which are being taken by the city will avert the recurrence of another water crisis like those which have plagued us of recent years and left the city very vulnerable from a fire risk standpoint.

AIR SERVICE TO ALASKA

WE have been notified of a coming hearing in the petition of Ellis Air Lines for the right to serve Prince Rupert on a weekly scheduled basis.

The case of needed service to Prince Rupert is fairly simple and since Canadian air operators don't yet seem interested in coming to Alaska, it is a case of Alaskan operators going to Rupert. With the development of highway and air travel to Rupert since the war, along with its historic water and rail travel infux, there is a large number of tourists, both American and Canadian, arriving at Rupert with the desire to come on over and see Alaska.

This desire is unfulfilled. We were in Rupert early in May at a time when traffic normally is light, but all hotels were filled to the brim, even at that early date, and many of their customers were tourists. The situation will be the same all summer long.

Arrival of statehood will end the onerous part of the Jones act and increase commercial ties with Rupert. The day thus may come soon when Canadians and Americans will be able to buy a ticket at Vancouver or Victoria for Ketchikan, Juneau or Fairbanks, Alaska, using the local leg from Rupert to Ketchikan to bring them into Alaska.

—Ketchikan Chronicle

This is the Fourth of July, when more than 140,000,000 people celebrate the anniversary of their independence. It's the great national holiday of the United States.

SCRIPTURE PASSAGE FOR TODAY

It is better to trust in the Lord than to put confidence in man. Psalm 118:8.

As I See It

By ELMORE PHILPOTT

WORLD LINE VITAL

REGARDLESS of the outcome of the Communist aggression against South Korea, all peoples still outside the zone of Soviet control are compelled to take joint action for their own protection.

Whether the Red aggression succeeds or fails in south Korea, the danger of similar outbreaks elsewhere is now much more acute.

If, despite the courageous lead of the U.S.A., the North Korean armies win out, the hard-boiled men in the Kremlin may attempt to repeat the process—say by a thrust from Bulgaria into Greece, or from China into Burma.

But if, on the other hand, the loyal members of the UN are able to rally in time behind the U.S.A. to frustrate the aggressors, then the Soviet dictatorship may see the light.

THE MEN in the Kremlin have thus compelled a reluctant world to take up arms against the direct challenge of Communist aggression. It is not too late, even yet, to halt the drift toward World War III. But nothing could so contribute to such a tragedy as a vacillating or weak stand by the more-than-50 nations which are loyal members of the UN.

The government of Russia must be taught—and all the satellites of that government must be taught—that the UN Charter means exactly what it says—that an attack on one member is an attack on all; and that all loyal members will come to the defence of the one attacked.

BUT IT IS NOT enough for the nations merely to make generalized declarations of willingness to help. The UN needs an intelligent world line of defence strategy. If we get that defence plan in time there is much less likelihood of having to fight later, and to improvise as is being done now in south Korea.

EVERYBODY KNOWS that the government of north Korea, which deliberately and flagrantly challenged the UN in general and the U.S.A. in particular is subservient to Moscow. Hence, for Moscow to have ordered or permitted this rank aggression at this time can only mean one of two things:

1. Either Stalin and Co. have been afflicted by a mental lapse, and with gross stupidity completely misjudged the reaction of the U.S.A. and UN, action of the U.S.A. and UN, or

2. They feel they are now relatively so strong that they can risk total war with the U.S.A. and her allies.

WE ARE PROBABLY justified in feeling sure that the governments of the western democracies are keeping in mind two things:

1 The vital necessity of bringing to bear all possible force (moral or physical) to defeat and reverse the Communist aggression in Korea

2. To do so while keeping in mind that the attack itself could be a mere feeler to see how the west would react or a diversion, to attract attention from some much more serious adventure, maybe an attack toward the Suez canal.

It all adds up to this. The democracies have properly drawn the moral line in Korea. But now we must make it a world line—in which proper priority is given to positions we could not afford to lose at any cost.

RAY REFLECTS AND REMINISCES

Whitehorse was a drowsy, silent sort of place back in the thirties. Or so we thought, stepping off the train and looking around. A sign, several blocks away, said "Printing." It was correct to assume that meant the weekly newspaper "Star." We called, even before signing at a hotel. No one was home. There might have been a key. It was all so typical. The door of a second room was open. Plainly, the boss was away. Taking a chair we waited. A large, comfortable looking cat entered and sitting down looked us over.

Yes, Mr. Editor was away. Moore had left that morning for Vancouver by air. He was in Prince Rupert last week, having sold the Star to advantage and was going to dwell in the south and do a bit of newspaper work when he felt like it. In his case sticking to Whitehorse and the Star guided him eventually to Easy Street so it was all right at that. And there's one sure thing, for it always happens. He'll be up north again, for a look see and a handshake.

Customs Revenue Higher This Year

Customs and excise collections here took a jump from May's $22,048.03 to $60,854.32 for the month of June. This compares with $37,392.10 in June last year and $67,492.80 in 1942, the previous high June. Total collections to the end of June this year are $350,368.55 compared with $264,056.29 to the end of June last year.

TASTY FOOD HELPS END HIS CONSTIPATION

"For years I suffered the misery of constipation. Remedies? I tried so many! It took a simple daily dish of KELLOGG'S ALL-BRAN to end my constipation! Many thanks!" Mr. T. Patterson, 55 Bay St., S. Hamilton, Ont. *One of many unsolicited letters.* You, too, may find *lasting* relief from constipation due to lack of dietary bulk. Just eat a serving of crispy KELLOGG'S ALL-BRAN daily, drink plenty of water. If not completely satisfied with results after 10 days, send the empty box to Kellogg's, London, Ont. GET DOUBLE YOUR MONEY BACK!

Men of Distinction choose Calvert Whiskies

VICKERS' IS DISTILLED IN CANADA AND IS DISTRIBUTED BY Calvert

This advertisement is not published or displayed by the Liquor Control Board or by the Government of British Columbia.

DRESS UP For Summer

HERE ARE JUST A FEW OF THE GOOD VALUES

Men's Pure Wool SPORTS JACKETS—blue and green Reg.$ 30.00. Now $23.50

Men's Brown OXFORDS — good fit, latest style. Special Now $6.25

Men's WINDBREAKERS — Reg. $5.00. Now $2.95

Young Men's Gabardine PANTS—perfect fit and style From $10.75

Men's Felt HATS, silk lined, top notch styles. Special from $3.00

Boys' WINDBREAKERS — showerproof, all sizes. Reg. $4.00. Now $1.95

Boys' and Girls' COWBOY HATS—better quality, all colors. Sells $2.50. Now only $1.50

Boys' PANTS—for dress and school wear, good fit and strong. From $2.75

B.C. CLOTHIERS LTD. 3rd Avenue ....Since 1930....

UNION STEAMSHIPS

VANCOUVER—VICTORIA
Sunday, 9 p.m., Camosun
Tuesday, 1:30 p.m. Coquitlam

ALICE ARM, STEWART AND PORT SIMPSON
Sunday, Coquitlam, 11 p.m.

FOR NORTH QUEEN CHARLOTTE ISLANDS
ss. Camosun, July 7 and 21 10 p.m.

FOR SOUTH QUEEN CHARLOTTE ISLANDS
ss. Camosun, July 14 and 28 10 p.m.

FRANK J. SKINNER
Prince Rupert Agent
Third Avenue Phone 568

THE Findlay ELCO COMBINATION

for KITCHEN COMFORT ALL YEAR ROUND

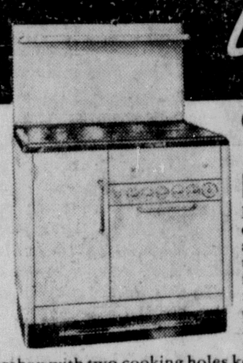

COAL or WOOD and ELECTRIC RANGE

Beautiful design; easy-to-clean, glistening porcelain finish. Enjoy the advantages of cooking with electricity in hot weather — be comfortable with a cosy coal or wood fire in cold weather. Dependable electric oven with automatic control. Four Speedmaster elements that lift up for easy cleaning. Coal or wood firebox with two cooking holes keeps the kitchen warm in winter and burns kitchen garbage at any time.

SEE IT — COMPARE IT — AND YOU'LL CHOOSE IT.

McRae Bros. Ltd

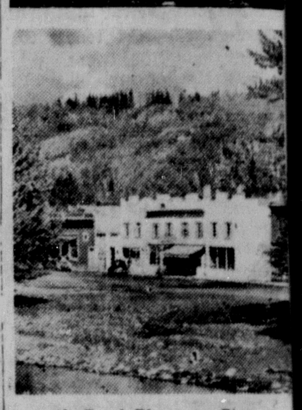

A Good Place to Stop
244 Miles to
TELKWA HOTEL
Telkwa, B.C.
Just a Nice Day's Drive

KAIEN CO-OP CANNING SEASON IS HERE AGAIN

SEE US FIRST FOR PRICES

	Per hundred
No. ½ Flat Tins	$5.25
No. 1 Tall	$5.50
No. 1 Flat	$6.50
No. 2 Plain	$7.50
No. 2 Enamelled	$8.00
No. 2½ Plain	$8.50
No. 2½ Enamelled	$9.50

DROP IN AT —— 251 - 3RD AVENUE

Phone 179 Write Box 1127

CREDIT is CONFIDENCE

IN THE INTEGRITY OF AN INDIVIDUAL TO CARRY THROUGH HIS AGREEMENTS

Your willingness to pay promptly is the basis on which the retailer extends credit to you.

PAY YOUR OBLIGATIONS PROMPTLY!

CREDIT BUREAU OF PRINCE RUPERT

MUSEUM HOURS

MONDAY	11:00—5:00 P.M.
WEDNESDAY	11:00—5:00 P.M.
THURSDAY	1:00—9:00 P.M.
FRIDAY	11:00—5:00 P.M.
SUNDAY	1:00—5:00 P.M.

Basketry Demonstration by Mrs. E. Abraham, Port Edward, B.C. every Monday and Friday

OPEN FOR ALL TOURIST BOATS

PHONE 79 PHONE 79

Wallace Pharmacy

HOURS

Weekdays ..... 9 a.m. to 9 p.m.
Sundays ..... 12 Noon to 2 p.m.
7 p.m. to 9 p.m.

SIXTH STREET AND THIRD AVENUE

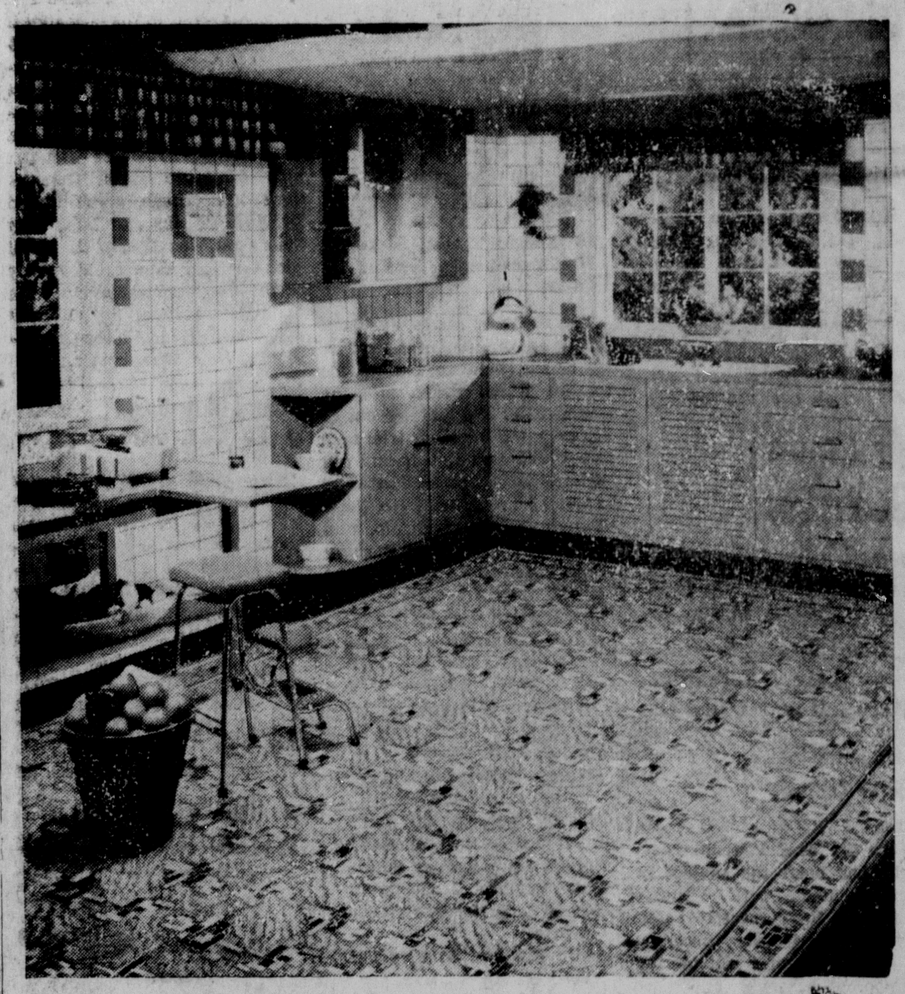

kitchen castle

Gay as all outdoors! The walls of pale sunshine ... cupboards a soft moss green ... table tops and counters, tomato red. *And the floor!* A magic reflection of these rich natural colours, captured in Gold Seal Congoleum. Mother doesn't worry when the small fry track in sand or mud. A broom or damp cloth removes the evidence faster than it takes to scold the culprits.

A Congoleum rug is long-wearing as well as beautiful. It has a wear-layer of heat-toughened paint and baked enamel equal in thickness to 8 coats of the best floor paint applied by hand. For the most for your money, look for the Gold Seal on every rug.

IF IT HASN'T THE GOLD SEAL, IT ISN'T CONGOLEUM

CONGOLEUM
REGISTERED TRADE MARK

CONGOLEUM CANADA LIMITED MONTREAL

Local Representatives for Congoleum Rugs
Gordon and Anderson Ltd.

Agents for Congoleum Rugs
A. MacKenzie Furniture Ltd.

FOR PLANNING
FOR BUILDING
FOR REPAIRING

Call 363

MITCHELL & CURRIE
LIMITED
Builders & Contractors

STEAMER
PRINCE RUPERT
SAILS FOR
Vancouver
and Intermediate Ports
Thursday
at 11:15 p.m.
FOR KETCHIKAN
WEDNESDAY MIDNIGHT

For Reservations Write or Call
CITY OR DEPOT OFFICE
PRINCE RUPERT B.C.

CANADIAN NATIONAL

ENGINES & EQUIPMENT

We stock and have for sale—
Cummins diesels.
Simplex Gas Engines.
Flexible diesel exhaust piping.
Flexible fuel lines.
Trolling Pole Swivels.
Gilchrist Jacks and Parts.
Brass and Iron Bow Rollers.
Piston Rings.
Pipe and Pipe Fittings.
Babbited Box Bearing.
Jaw Clutches & anchor Niggerheads.
Steel and Brass Shafting.
Bolts, Nuts, Studs and Cap Screws.
Halibut Side Rollers & Sheaves.
Anchor Gurdy Niggerheads.
Flat Mild Steel.
Various articles of marine hardware and equipment, too numerous to mention.

BYTOWN MACHINE WORKS

Crusty, Crunchy DINNER ROLLS

● They're really ritzy — and no trouble at all to make, with new Fleischmann's Royal Fast Rising *Dry* Yeast! Gives you fast action — light doughs — and none of the bother of old time perishable yeast! Get a dozen packages — keeps full strength *without refrigeration!*

CRUSTY DINNER ROLLS

● Measure into a large bowl ½ c. lukewarm water, 1 tsp. granulated sugar; stir until sugar is dissolved. Sprinkle with 1 envelope Fleischmann's Royal Fast Rising Dry Yeast. Let stand 10 mins., THEN stir well.

Add ¾ c. lukewarm water and 1 tsp. salt. Add, all at once, 3½ c. once-sifted bread flour and work in with the hands; work in 3 tbs. soft shortening. Knead on lightly-floured board until smooth and elastic. Place in greased bowl. Cover with a damp cloth and set in warm place, free from draught. Let rise until doubled in bulk. Punch down dough in bowl, fold over, cover and again let rise until doubled in bulk. Turn out on lightly-floured board and divide into 2 equal portions; shape each piece into a long roll about 11½" in diameter. Cover with a damp cloth and let rest 15 mins. Using a floured sharp knife, cut dough into 2" lengths and place, well apart, on ungreased cookie sheets. Sprinkle rolls with cornmeal and let rise, uncovered, for ½ hour. Brush with cold water and let rise another ½ hour. Meanwhile, stand a broad shallow pan of hot water in the oven and preheat oven to hot, 425°. Remove pan of water from oven and bake the rolls in steam-filled oven for ½ hour, brushing them with cold water and sprinkling lightly with cornmeal after the first 15 mins., and again brushing them with cold water 2 minutes before removing baked buns from the oven. Yield — 18 rolls.