Guard Against WINTER ENGINE WEAR

In cold weather the engine of your car really takes a beating. Heavy condensation and use of the choke cause crankcase dilution, oil should be changed more often. The chassis too is in a lot of not too hot water, it needs thorough lubrication regularly. For quick sure starting have the motor tuned-up to factory specifications, keep the battery fully charged. With our scientific instruments and the KNOW HOW of our mechanics, we can do a better job. PHONE 866.

LINDSAY MOTORS LTD.

CLASSIFIED

Classifieds: 2c per word per insertion, minimum charge, 50c. Birth Notices: 50c; Cards of Thanks, Death Notices, Funeral Notices, Marriage and Engagement Announcements: $2.
SPECIAL DISPLAY, DOUBLE PRICE
Classified Advertising is payable in advance. Please refrain from telephoning.

FUNERAL NOTICES

DUMAS—The funeral of Mrs. S. D. Dumas will take place at Annunciation Church Monday, January 31, 9:00 a.m.

DUNN—In the city, Thursday, January 27, 1949, Dr. John Cecil Stoyte Dunn, age 76 years, 10 months, husband of Mrs. Mildred L. Dunn of Massett, B.C. Canon Basil S. Prockter will conduct services at Grenville Court Chapel at 2:30 p.m. Monday, January 31. Interment in Fairview Cemetery. B.C. Undertakers in charge of arrangements.

BEVERIDGE—Mrs. Nellie Beveridge, 84 years, nine months, 1012 Third Avenue West, died January 27. Services will be conducted at Grenville Court Chapel 2:15 p.m. Sunday, January 30. Canon Basil S. Prockter officiating. Interment in Fairview Cemetery. B.C. Undertakers in charge of arrangements.

FOR SALE

FOR SALE — Small two room house and bath, 537 8th Ave. East including furniture. $1000 cash. Prince Rupert Realty Co. (24)

FOR SALE — Half interest in small business as a going concern. Apply Box 234, City. (27)

FOR SALE — As new, lowboy model combination radio, reasonable. Call Nu-Way Delivery. Box 1553. (25)

FOR SALE— Radio, Automatic Record Changer and 30 records, Guitar, English Pram, like new. 613 3rd Ave. West. Phone Green 780. (tf)

FOR SALE—Trolling boat Alto 36, moored at new floats. Phone Blue 981. (25)

FOR SALE—1934 Pontiac Coupe apply 309 2nd Ave. West, evenings. Apply at rear. (26)

FOR SALE — Beatty Washing Machine, in good condition, stainless steel tub. Price $90.00. Phone Green 730. (27)

FOR SALE—New Articles: Electric Hot Plates, complete $3.65; Toaster, complete $4.95; Electric Press Iron, complete $6.20; Cups and Saucers, fancy designs, 4 for $1.75; Used Articles: McClary Electric Rangette, Underwood Typewriters in best shape; Kitchen Stoves, New and Used, Kitchen Chairs. Other useful articles at the lowest prices. See B.C. FURNITURE CO. Black 324. (tf)

FOR SALE—Chenille Bedspreads $4.99 ea. At wholesale price, first quality beautiful Chenilles, well tufted, in all colors, for double or single beds $4.99 each. Full 90x100 spreads with basket of flowers design, completely covered with Chenille for $8.98. Also Habitant handhooked rugs 18"x36," well made, 3 for $4.00. These articles retail at double the price. Sent C.O.D. plus postage. Money immediately refunded if not satisfied. Handicraft Distributors, 254 Sherbrooke St. West, Montreal, Que. (S)

FOR SALE — New Hollywood bed, slightly used spring filled mattress. Full size, price $40. 1424 Piggot Place, no phone. (29)

FOR SALE — Portable Smith-Corona Typewriter, one year old, with case, $60.00 and transportation charges. M. Ross R.N., Matron, Red Cross Outpost Hospital, Terrace, B. C. (26)

FOR SALE—Building at present occupied by Gospel Tabernacle on Sixth Ave. West. Seven room apartment upstairs and large hall on main floor suitable for conversion to apartment, store or warehouse. Possession at an early date. This is a real buy at $3,000.00 cash. Prince Rupert Realty Co. P. H. Linzey. (1t)

FOR SALE—4 room house and bath, practically furnished, close to Booth and King Edward Schools. Phone Red 900 or call at 642 8th Ave. East. (1t)

FOR SALE—28 ft. gasboat, 5 h. p. Easthope. Apply 625 6th Ave. West. (29)

LOST AND FOUND

FOUND—Ring, by McCutchen's Drug Store. Owner may have same by calling at the Daily News and paying for this advertisement. (tf)

FOR SALE

FOR SALE—Sealed tenders will be received by the undersigned at the Court House, Prince Rupert, up to noon of Tuesday, February 22, for the purchase of a building known as Fraser Hotel, situated on Lot 40, Block 6, Subd. D.L. 4044, Plan 1251, Cassiar District. All bids should be accompanied by a certified cheque or money order for the full amount of the tender. The highest or any tender not necessarily accepted. Terms: Strictly Cash. Upset price $200. Sale of the building is subject to its removal from the site within six months from the date of sale. The said site is to be left in clean, safe and sanitary conditions.

G. F. FORBES,
Government Agent,
Court House,
Prince Rupert, B.C. (30)

TENDERS WANTED — Sealed tenders marked "Tenders for property purchase will be received by the undersigned up to noon Monday, February 7, for the purchase of Lots 13 and 14, Block 33, Section 5, together with the house located thereon and numbered 500 9th Ave. West.
The highest or any tender will not necessarily be accepted.

H. D. THAIN,
City Clerk. (1t)

FOR RENT

FOR RENT—Four room apartment in Rand Block. Prince Rupert Realty Co. (24)

FOR RENT—Two room cabin, 960 1st Ave. East. Apply 221 5th East. (29)

FOR RENT—New fully modern three roomed apartment, equipped with electric stove and refrigerator. Down town location. References required. Apply Room 3, Stone Building, phone Red 593 during offcie hours. (tf)

FOR RENT— Furnished five-room house, electric refrigerator, oil burning stoves Phone 655. (25)

FOR RENT—House, furnished, five rooms, with basement and furnace. Phone 655. (25)

FOR RENT — Flat, partly furnished. Phone Black 996. (29)

MISSING—INFORMATION WANTED

IT would be of financial interest to parties mentioned below if they would communicate with British Columbia Packers Limited, P.O. Box 939, Vancouver, B.C.
Albert E. Egan, last known address, Monte Creek, B.C.
G. L. Clayton, last known address, Prince Rupert, B.C.
H. Hemlow, last known address, Hornby Garage, Vancouver, B.C.
Edith Myman, last known address, Canadian Northern Railway, Toronto.
Edna Nesbet, last known address, Canadian Northern Railway, Toronto.
Charles W. Patten, last known address, General Delivery, Ottawa.
J. E. Webster, last known address, General Delivery, Vancouver.
Anyone knowing the whereabouts or helpful information regarding the above please write British Columbia Packers Limited, P.O. Box 939, Vancouver, B.C. (24)

SALES HELP WANTED—MALE

31-MAN POWER SALES PROPOSITION — New Patented tool multiplies man's strength 31 times. 2-minute demonstration sells 1 to dozens to railroads, transports, public works, shops, factories, police, highway departments, farmers. Every auto, bus, truck or streetcar should carry one. Light compact, low priced. Look at earnings one month—Maurice, $4500; Ruffo, $1880; McIlhaney, $450; Brown, $556, sparetime. Grab your territory now or wish you had. Palcoseal Co. Ltd., Cornwall, 5, Ontario. (H)

HELP WANTED — A reliable man to sell Rawleigh Products in Prince Rupert and surrounding district. No experience needed to start. Write today Rawleigh's Dept. WG-A-166-189, Winnipeg, Man.

SCHOOLS AND COLLEGES

CIVIL SERVICE EXAMINATIONS
PREPARE NOW for Winter and Spring Examinations. Write M. C.C. School, 301 Enderton Bldg., Winnipeg, Man.

Today in Sports

★ ★ ★ ★ ★

CLOSE RACE IN BOWLING

Wingers and Head Pinners Tied for Leadership in Mixed League

Wingers and Head Pinners scored four games to nil victories over Brownwoods and Hot Shots respectively in the Mixed Bowling League this week and stayed tied in first place in the standing with a scant point margin over Macey's and King Pinners as a close race continued.

Individual scoring honors were taken for the ladies by Bertha Vuckovich of Wingers with the high single game of 277 and the high aggregate of 605. Bob Moxley of Pioneer Laundry was tops for the men in one game with 290 while George Shenton of King Pinners had the high aggregate of 776.

The team scores were:
Wingers 4, Brownwoods 0.
Head Pinners 4, Hot Shots 0.
Pioneer Laundry 4, Pin Busters 0.
Dodgers 4, Clover Leafs 0.
Macey's 3, Pushovers 1.
King Pinners 3, B.C. Messenger 1.
Bo'ks 3, Malkins 1.
Overwaitea 3, High School 1.
Silver Streaks 3, Maple Leafs 1.

Individual scoring:

WINGERS—			
G. Rudderham	174	133	182
D. Ward	208	180	137
B. Chandler	162	149	117
B. Vuckovich	195	133	277
C. Rell	152	143	145
N. Sheppard	189	155	107
Handicap	13	13	13
Totals	1098	906	978
BROWNWOODS—			
E. Clark	145	100	142
G. Hull	85	75	155
E. Hull	97	64	92
R. Telford	185	85	114
E. Maundrell	164	193	168
B. Woods	181	220	156
Handicap	75	75	75
Totals	932	812	902
PIONEER LAUNDRY—			
E. Knutson	184	151	135
B. Windle	222	155	130
P. Menzies	236	181	109
R. Moxley	290	195	165
L. Erickson	194	177	197
C. Erickson	138	160	178
Handicap	42	42	42
Totals	1306	1061	956
PIN BUSTERS—			
M. Grasdei	139	156	141
E. Ball	164	153	124
P. Schrocchi	132	99	102
P. McRae	83	115	83
M. Stapleton	149	127	117
O. Jokanovich	147	145	89
Handicap	163	163	163
Totals	977	958	819
MAPLE LEAFS—			
P. Thompson	176	200	175
J. Thompson	252	143	167
A. Shearer	145	124	107
B. Young	63	78	95
N. Young	102	145	111
Totals	919	952	876
SILVER STREAKS—			
G. Smith	220	168	212
L. Smith	172	198	202
G. Van Meer	101	131	189
R. Roberts	98	161	239
M. Smith	126	129	110
Low score	102	143	111
Handicap	59	59	59
Totals	878	989	1122
HIGH SCHOOL—			
M. Knutson	81	85	102
W. Garbutt	141	130	131
I. Dunn	94	85	114
G. Bateman	116	89	97
J. Urquhart	132	109	108
J. Jenkins	127	146	188
Handicap	210	210	210
Totals	901	924	950
OVERWAITEA—			
K. Paul	90	126	135
R. Tubb	160	203	299
M. Kuzik	117	133	115
F. Comadina	228	188	247
J. North	170	129	125
L. Vanette	190	127	170
Handicap	27	27	27
Totals	982	933	1118
CLOVER LEAFS—			
G. Brodie	191	220	115
B. Payne	138	181	129
I. Keays	185	143	210
L. Keays	202	129	155
C. Silversides	189	180	135
Y. Turcotte	260	174	194
Handicap	62	62	62
Totals	1227	1089	1000
DODGERS—			
S. Ramsay	212	175	188
V. Menzies	189	190	135
L. Anderson	142	142	183
G. Anderson	248	166	234
I. Garner	208	266	184
E. Garner	263	183	227
Handicap	29	29	29
Totals	1291	1151	1180
BO'K—			
A. Fitherston	131	169	60
F. Moore	142	106	147
E. Sweeney	145	165	131
H. Pluym	139	113	199
E. Piche	136	214	171
J. Goscoe	131	160	170
Handicap	144	144	144
Totals	968	1071	1022
MALKINS—			
A. Leamy	190	146	155
M. Leamy	205	142	91
D. Kennedy	116	86	72
R. Clavering	142	167	166
D. Taylor	101	120	205
A. Taylor	165	259	170
Handicap	68	68	68
Totals	987	988	927
HEADPINNERS—			
A. McMeekin	196	273	187
T. McMeekin	259	183	196
E. Murray	113	155	170
M. Halvorsen	190	172	150
V. Wrathall	168	229	203
J. Comadina	213	197	243
Handicap	22	22	22
Totals	1161	1231	1171
HOT SHOTS—			
H. Schmidt	146	152	194
C. McKinley	139	166	96
V. Sudan	109	114	66
R. Suden	145	154	166
D. Ballinger	228	228	171
J. Flewin	143	240	134
Handicap	80	80	80
Totals	990	1134	907
B.C. MESSENGER—			
T. Smith	143	275	135
G. Smith	228	125	129
L. Swaffield	190	145	119
H. Swaffield	202	236	178
L. Schroeder	177	149	179
J. Schroeder	223	200	257
Handicap	1250	1217	1084
KING PINNERS—			
A. Pierce	155	146	156
S. Comadina	157	204	196
J. Shenton	211	223	156
G. Shenton	285	279	212
R. McCallum	162	198	191
N. Kinslor	238	205	256
Handicap	1208	1260	1161
Totals	1224	1276	1177
PUSHOVERS—			
C. Whatman	123	282	104
J. Warren	168	153	155
J. Graham	224	212	180
M. Flynn	125	190	175
E. Anderson	152	185	188
J. Paul	178	257	206
Handicap	43	43	43
Totals	1013	1322	105
MACEY'S XXX—			
A. Matheson	243	169	243
B. Usick	125	131	169
R. Dunbar	208	179	213
J. Thornton	213	180	83
S. Davison	176	227	239
L. Dunbar	198	150	157
Handicap	30	30	30
Totals	1203	1050	1153

League Standings

Wingers	8
Head Pinners	8
Macey's XXX	7
King Pinners	7
Pioneer Laundry	6
Bo'ks	4
High School	4
Dodgers	4
Pushovers	4
B.C. Messenger	3
Silver Streaks	3
Overwaitea	3
Pin Busters	2
Brownwoods	2
Malkin's	2
Hot Shots	2
Clover Leafs	2
Maple Leafs	1

Ladies' "B" Bowling

B. Dunbar (Rosa Lees)	202
B. Windle (Belmonts)	200
B. Peterson (Miller Bay)	172
M. Postuk (Rosa Lees)	170
G. McIntyre (Stars)	170
J. Menzie (Toilers)	170
B. Gomez (Big Sisters)	164
A. Halstead (Noble & Wick)	161
A. Denton (Boosters)	160
A. Aschoff (Miller Bay)	160

HOCKEY STANDINGS

	W	D	L	F	A	Pts.
Detroit	22	4	14	125	101	48
Boston	19	4	16	114	107	42
Montreal	18	6	14	108	86	42
Toronto	13	9	16	93	107	35
Chicago	15	4	20	115	140	34
New York	12	9	17	85	99	33

Minor Simundson is certainly having his troubles these days with his Savoy charges. Tonight his boys will meet Brownwoods minus both Eddie Ciccone and Joe Davis. The last time these two squads met the Shoemen managed to eke out a win by a single point in a hectic game. In that encounter, However, the Savoys had a full line-up whereas Brownwoods were playing with but six men and they needed all of them as Jim Forman hit the showers early in the second half via the foul route. Now, with two of his stars gone and Rupert Holkestad playing far below his usual form, Minor hits the play-off stretch with the odds against him. He and his boys have dropped every game in their last four starts and one of them against the Port Simpson Athletic Club which one might hesitate to rate as first class senior contenders.

BASKETBALL TIME-TABLE

January 29 — Rupert Hotel and Kinsmen, High School and Merchants, Brownwoods and Savoy, Miller Bay and High School.

February 1—High School and North Star, Doms and Peoples. Fashion and Stones, Bo-Me-Hi and Co-op.

February 5—North Star and Rupert Hotel, Peoples and Miller Bay, Co-op and Brownwoods, Morgans and High School.

Ye Old Brewmaster Says—

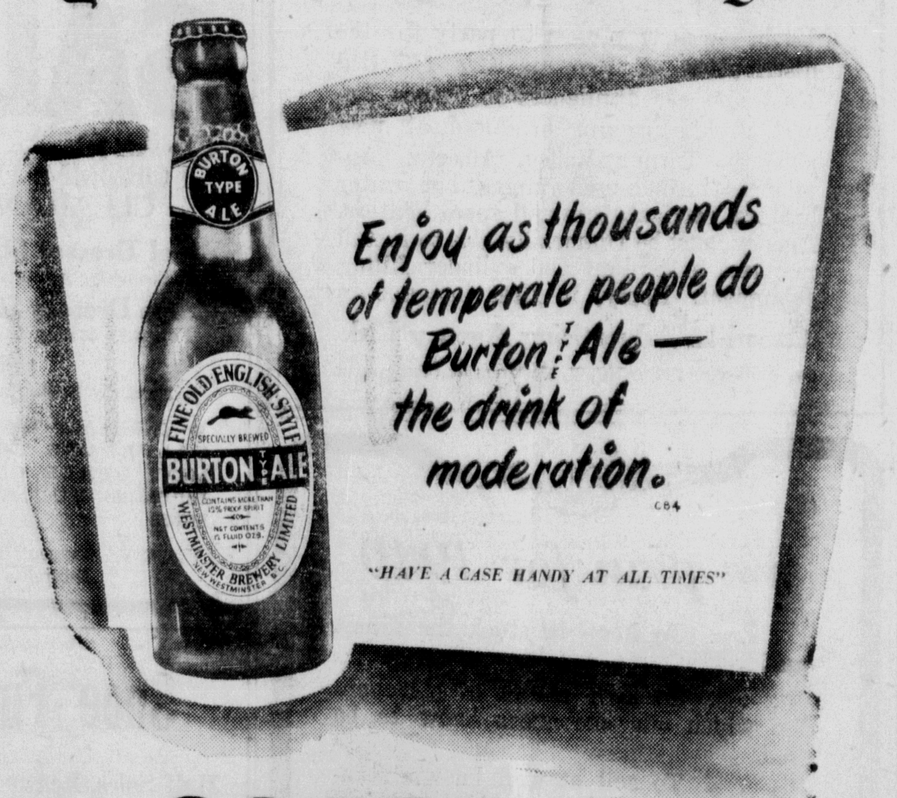

COAST BREWERIES LIMITED

THE PRIDE OF THE PACIFIC

FINE OLD ENGLISH STYLE only 20¢ more per case than bar — WESTMINSTER BREWERY LIMITED

VANCOUVER • NEW WESTMINSTER • VICTORIA

This advertisement is not published or displayed by the Liquor Control Board or by the Government of British Columbia

METAL WORK

PLUMBING — Installations and Repairs. SHEET METAL WORK. Tar and Gravel Roofing. Letourneau & Sons, 629 Sixth West. Phone 543. (tf)

MACHINERY FOR SALE

TO SAW better lumber more economically use the modern and up-to-date type National Portable Sawmills manufactured by National Machinery Company Limited, Vancouver, B.C. (tf)

WANTED

WANTED TO RENT — Small house, two bedrooms. Box 484 Daily News. (29)

WANTED — Car batteries, car radiators, brass and copper; paying good prices. See B.C. FURNITURE CO., Black 324.

WANTED—Oil or electric kitchen stove, frigidaire, kitchen table, chairs. Box 485, Daily News. (29)

WANTED
by the
CIVIL SERVICE OF BRITISH COLUMBIA
(Open Competition)
CLERK, GRADE 2
(for the Land Registry Office, Department of Attorney-General, Prince Rupert, British Columbia).
SALARY:—$177.000 rising to $207.00 per month, (including current Cost-of-Living Bonus and Special Living Allowance). (Opportunities for advancement).
QUALIFICATIONS — High School graduation or equivalent; at least three years' experience in office work and record-keeping.
Candidates must be British subjects, under 45 years of age, (except in the case of ex-servicemen, who are given preference).
Application Forms obtainable from Government Agent, Prince Rupert, the Civil Service Commission, Weiler Bldg., Victoria, or 570 Seymour St., Vancouver, to be completed and returned to the Chairman, Civil Service Commission, Victoria not later than February 15, 1949 (1t)

LADIES "B" LEAGUE STANDING
(Second third of
Noble and Wick
Belmonts
Miller Bay
Brownwoods
Rosa Lees
Big Sisters
Busy Bees
Boosters
Stars
Toilers

LOVE AND
Many insects ma
mates yet starve
for their children.

JANUA
CLEARA
MEN'S WINDBR
Full zipper, sizes
Reg. $6.95—NO
Men's All-Wool
COATS—Extra
wool. Reg $15—
Men's All-Wool
COATS—New st
colors. Reg. $11.50
Men's All-Wool
SUITS—Newest
shades; perfect fit
$40 to $55. Our pri
MEN'S WORK
Sanforized. All size
NOW $2.95
MEN'S DRESS
DRESS PANTS—Si
Prices from $4.25
Boys' LONG JOH
make and fit. Fr
Boys' SWEATERS—
v-neck, all-wool
Boys' RUBBER BOO
First quality, all si
Ladies' and
UNDERWEAR—Go
at Specially Reduc

B.C. CLOTHIE
3rd Avenue
Since 19

COTTAGE C
New Creamed —
VALENTINE
Your Dea
ALL-WEATHER

JOHN
BULG
OPTOMETR
★
John Bulge
Third Avenu

CALL
BRINGS PROMPT
SERVICE
SAANIC
Plumbing &

SAVOY HOTEL
Carl Zarelli, Prop.
PHONE 37 P.O. Box 544
FRASER STREET
PRINCE RUPERT

BOAT OWNERS!
CHART YOUR COURSE
— for the —
THOM SHEET METAL SHOPS
when your craft needs a new Tank, Muffler, Galley Stack, or any other metal work.
PHONE 884
253 EAST FIRST AVENUE

BAPTONE
THE WONDER WALL PAINT
Made in a number of attractive colors, it dries quickly with a soft flat finish.
$1.40 quart $4.50 gallon
THOMPSON HARDWARE CO.

It's the
Rex Cafe
... for Tasty Meals
• Chop Suey • Chow Mein
Chinese Dishes a Specialty
Second Avenue opposite Prince Rupert Hotel
7:00 a.m. to 3:30 a.m. — Phone 173 for Outside

RELIEF
EVER "STARRED" SCENE LIKE THIS? YOUR TROUBLES OVER WHEN WE S ICE YOUR CAR . . IT UP . . . GIVE IT A OUTLOOK ON DRI LIFE. JUST WATC WORK.
REST ROOMS
Bob Parke
UPTOWN SERVICE STAT
2nd and McBride — OR — Ph

SCORE
Rex Bowling Alley
Open to general public Saturday and Sunday afternoons and evenings. Monday Tuesday and Thursday evenings after 9 o'clock.

T.S.S.
PRINCE RUPERT
SAILS FOR
VANCOUVER
AND INTERMEDIATE PORTS
EACH THURSDAY
at 11:15 p.m.
For KETCHIKAN
WEDNESDAY MIDNIGHT
For Reservations Write or Call
CITY OR DEPOT OFFICE
PRINCE RUPERT, B.C.
Canadian National

Greer & Bridden
CONTRACTORS
— and —
BUILDERS
CONSTRUCTION
ALTERATIONS
REPAIRS
Floor Sanding
A Specialty
RED 561 P.O. BOX 721