The new orange-coloured boxes which have recently been adopted for

SALADA TEA BAGS

mark the return in tea-bag form to our FINEST ORANGE PEKOE QUALITY at no increase in price.

SALADA TEA COMPANY OF CANADA, LIMITED

HALSTEAD, Essex, Eng., (CP)—A grocer took a tin of tomato puree which had become an odd shape to the Urban Council office to be examined by the sanitary inspector. Soon after it exploded over the council's assistant clerk, R. G. Rayner. The council is to buy Rayner a new suit.

COTTERSMORE, Eng., (CP)—Air Force ensigns from Britain, Canada, the United States, South Africa, Australia and New Zealand will be placed in a chapeld built at the parish church in memory of airmen who died in the Second World War.

For Happy Meals!

GET DELNOR FRUITS AND VEGETABLES

Garden Fresh!

DELNOR

Foremost in Frozen Foods

H. SWAFFIELD
Prince Rupert Distributor
Box 968, Prince Rupert Phone 678

CFPR Radio Dial 1240 Kilocycles (Subject to Change)

THURSDAY—P.M.
4:00—Tony the Troubadour
4:15—Stock Quotations and Interlude
4:30—Stories of Adventure
4:45—Easy Listening
5:00—The Happy Time
5:30—Hawaiian Echoes
5:45—Platter Parade
6:00—People Ask
6:15—Freddy Martin and Orchestra
6:30—Musical Varieties
6:45—Smoke Rings
7:00—CBC News
7:15—CBC News Roundup
7:30—Eventide
8:00—Nation's Business
8:15—Vocal Recital
8:30—T.B.A.
9:15—To be announced
9:30—To be announced
10:00—CBC News
10:10—CBC News
10:15—Island Stories
10:30—Nocturne
11:00—Weather & Sign Off

FRIDAY—A.M.
7:00—Musical Clock
7:45—Singing Sam
8:00—CBC News
8:15—Morning Song
8:30—Music for Moderns
8:45—Little Concert
9:00—BBC NEWS
9:15—Morning Devotions
9:30—Morning Concert
9:59—Time Signal
10:00—Ellen Harris
10:15—Morning Melodies
10:30—Round-up Time
10:45—Scandinavian Melodies
11:00—Let's Play
11:15—Hit Songs of Yesterday
11:30—Weather Forecast
11:31—Message Period.
11:33—Rec. Int.
11:45—Famous Voices.

— P.M. —
12:00—Mid-day Melodies
12:15—CBC News
12:25—Program Resume
12:30—B.C. Farm Broadcast
12:55—Recorded Interlude
1:00—Concert Hour
1:30—Bernie Braden Tells a Story
1:45—Comty—An Idea
2:00—National School Bdct.
2:30—Musical Program
2:45—Don Messer and His Islanders
3:00—Ethel and Albert.
3:15—Spotlight On a Star
3:20—Sketches In Melody
3:30—Divertimento

HORSE STORY IS COLORFUL

Another in the series of popular "Thunderhead" horse pictures is showing for the rest of this week at the Capitol Theatre and the opening last night was applauded by two large audiences. The picture is "Green Grass of Wyoming" from the book by Mary O'Hara. Potography is in delightful technicolor.

The film combines several attractive features such as a heartwarming youthful romance, thrills of harness racing training and track and wonderful outdoor scenery.

Peggy Lewis is a new and attractive girl lead while Charles Coburn, Lloyd Nolan and Geraldine Wall play important parts.

"Green Grass of Wyoming" provides wholesome and diverting entertainment. It is a refreshing picture which can be commended to all. One feels happier after having seen it.

Mrs. R. B. Skinner is sailing tonight on the Prince Rupert for a trip to Vancouver and elsewhere in the south.

SKI NOTES—

SKI-ERS CARRY TOW GEAR TO MOUNTAIN TOP

Prince Rupert Ski Club members are mingling the pleasure of fast runs with the hard work of installing a ski-tow above their cabins on Mount Hays, a labor that has been complicated by the heavy snowfall which has made excellent skiing.

Club members had planned to send the ski-tow engine and other equipment partway up the mountain from the base on the motor trolley but, because of heavy snow conditions, this was found impossible.

Instead, at the week-end, volunteer workers packed the 97-pound engine and other parts of the ski-tow by hand, a rigorous labor which, however, did not prevent them from enjoying the ski-ing which followed.

First efforts to instal the tow will be made in the near future.

Saturday evening, a small party was held at the club cabin in honor of the birthday of one of the members—Brick Eby. Because of the fact that he refused to divulge his age, the birthday cake was garnished with only a single candle.

Perfect ski-ing conditions prevailed on Sunday and the morning found the experienced skiers on the main run with novices confining themselves to the "kindergarten" slope. The sport continued throughout the day.

Last week-end saw the first real activity on the mountain since before the New Year, although half a dozen members spent a week-end there during th year-end holiday.

George Mostad, Harold Eidsvick, Odd Eidsvick and Bill Whalen enjoyed a day's ski-ing on Mount Baker, Washington, while they were in the south over the Christmas holidays but bad weather prevented them getting in as much of the sport as they would have liked.

Trevor Hill is sailing tonight on a business trip to Vancouver.

OFFICERS OF STEWART W.A.

Mrs. Barwise Elected Head of Legion Women

STEWART—Installation of officers of the Women's Auxiliary of the Stewart Branch, Canadian Legion, was carried out in the Legion Club Rooms, J. Wolstenholme, president of the Legion branch, assisted by J. P. Garlick, secretary, installed the new officers:

President, Mrs. Betty Barwise.
Vice-Presidents—Mrs. Dorothy Nelson and Mrs. Violet Kirkpatrick.
Secretary, Mrs. Catherine McLeod.
Treasurer, Mrs. Phyllis Rothnie.
Sergeant-at-Arms, Mrs. Sally Stewart.
Executive—Mrs. Edith Behnsen and Mrs. A. Lawrence.
Past President, Mrs. Norma Lewis.

After the installation the ladies and members of the Stewart branch played bingo. Mrs. J. Bouzek was the winner of the grand prize. This was followed by supper at which Mrs. Norma Lewis was presented with a Past President's badge.

SAVE MONEY on ME

A plate of 4 nourishing AUNT JEMIMA for less

YES, those taste-tempting fluffy-light Aunt Jemimas are a bargain in deliciousness! Serve them often—for Breakfast, Lunch or Supper.
The Quaker Oats Company of Canada Limited

PANCAKES or BUCKWHEATS Reg. Size or 3½ lb. ECONOMY Bag.

Good for You DIGESTIBLE AS TOAST!

LONDON, (CP)—A "secondary" Sunday School for older boys who think it's "sissy" to go to church, was started at St. Augustine's, Bermondsey, southeast London. Boys act as sidesmen, read the lesson and ring the church bell.

NEW TESTAMENT
DAWSON CREEK
Perhaps this thief
to reform. A New
owned by Henry
Dawson Creek, was
cently while Mr.
attending a church

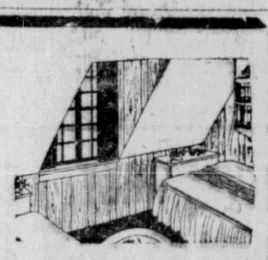

An Extra Room

or two where the attic used to be — added accommodations will greatly increase the value of your house.

MITCHELL & CURRIE LIMITED
Builders and Contractors
PHONE 363

Barbara Brent's BUYS AND WH
A WEEKLY INFORMATION

MONTREAL, Jan. 13th—Wonderi
do about "weather-beaten" hands
timely free offer that will settle th
for once and forever! Simply write
Barbara Brent, 1411 Crescent St.,
P.Q.—for your **free sample** of P
HAND CREAM! Cream your ha
beauty the popular Pacquin way!
I'm sure you'll make a habit of it . . . just as doctors
do who wash their hands thirty to forty times a
Pacquins is the hand cream preferred by more wom
other hand cream in the world . . . and when you've
free sample of yours, I'm sure you'll understand wh

You and Baby Will Agree that "Cream of Wheat" is a
baby-mealtimes! It's a real treat for you to fix . . . so
very simple! For 5 Minute "CREAM OF WHEAT"
cooks to baby-ready digestibility in just five minutes o
boiling . . . and it's so smooth and tempting and down-
right delicious, youngsters can't resist that famous fla-
vour! M-mmm—yes . . . it's a real taste-treat for baby
. . . and so good for him, too! You see, 5 Minute "Cream
of Wheat" contains blood-enriching Iron . . . and it provides
Phosphorous for diets deficient in these elements! Ask you
"Cream of Wheat" tomorrow . . . it's a favourite with "grow

If Money Means Nothing to You skip this ***FREE OFFER!*** But
money to "come your way" every three mon
your free copy of "DOLLARS AT WORK"
you all about a low-priced investment th
you *safety* of principal—*certainty* of receiv
immediate cash in the event of an emerg
investment that has paid consistent divid
months to thousands of Canadian women
written for you by executives of the *Commonwealth*
Corporation . . . a booklet that will show how to *save* mo
money for you! That's why I urge you to write to me—
1411 Crescent St., Montreal, P.Q.—for your *free copy* o
AT WORK"!

Wouldn't You Like to serve "home-made", oven-hot biscuits much oftener? Your family enjoys them so much . . . but . . . too much trouble? Not at all, with TEA-BISK biscuit mix! Wonderful Tea-Bisk makes the lightest, fluffiest, tastiest biscuits I've ever tasted . . . and here's all you do to achieve these "biscuit beauties":—Just add milk or water then pop them in the oven! That's all there is to making hot biscuits with Tea-Bisk! And many other taste treats—dumplings—pancakes—puddings—are made oh-so-easy-to-bake with this famous "ready-mix". There are delicious recipes on every package . . . ask your grocer for Tea-Bisk tomorrow!

Here's "Worry
bated
The
stuffy
windo
tight
ary's low temperature
that just ceases "to
"freshen" the air
This wonderful new
ant will make your
smelling as the gre
yes, and banish unw
odours and stale
too! All you do is pu
—and Vapair clean
jiffy—and costs les
each time to use! You
—(best buy is the
ounce bottle)—at
drug or department

A Mother Writes, "They ought to call this wonderful cereal "All Gone" instead of "All-Wheat", because a bowlful disappears so fast!" Just imagine a circle of cheery, grinning faces at *your* breakfast table! No more "early-morning gloom" when you put a bowlful of crispy Kellogg's ALL-WHEAT at everyone's place! Yes, more and more mothers agree that All-Wheat is a family favourite in their homes. Everyone from Tiny Sue to Big Tom will love those crunchy, toasted flakes . . . topped with fruit-'n-sugar! There's good whole-wheat cereal nourishment in a bowl of All-Wheat with milk. Try it soon . . . your grocer has it for you—Canada's whole wheat in delicious ready-to-eat flakes—m-mmm!—Kellogg's All-Wheat!

***Note From an Excited
"Why haven't yo
mentioned Shirri
Gingerbread Mix
your column? I've ju
noticed that it's ba
again on my groce
shelves and it's one
my favourite Shirri
products . . . it's wo
derful! Why not te
about it?" Why not,
of my favourites, to
RIFF'S GINGERB
combines in one p
good ingredients tha
ma's gingerbread a
Sugar, shortening,
eggs, baking powder,
the different kinds
prepared in a mix
moisture-proof bags!
to add water—beat
the oven! That's all
no work—no fuss—
for gingerbread tha
ma's best! Shirriff's
Mix is still in short
best thing to do is pu
cer now—for a "befo

Here's a Midwinter Morale-Builder if ever I've seen one!
feel and look your lovely best, try the beauty magic of the
NEW WOODBURY POWDER. Did you know that in a re
cent test thousands of American women from Coast to Coas
voted New Woodbury Powder the 4-to-1 favourite over
all the other leading brands! And no wonder. New Wood-
bury Powder contains a (sh-hh) secret ingredient that give
a smooth-as-Satin finish to your skin! This exciting new
powder covers tiny skin flaws better too, and it has an
incredibly fine texture that makes the powder cling long
shades! Well—here's more excitement! Woodbury's new "S
whirls color into powder and powder into color with a forc
tornado would seem tame in comparison. Result—the sh
them—are richer . . . have more warmth, more glow, more
69¢, 39¢, 20¢.

Whether It's a Special "company" dinner or the simplest fa
HEINZ CREAM OF TOMATO SOUP is alwa
It's delicious! You see, to make this "soup-so
chefs use plenty of rich, rosy "Aristocrat" to
them to palatable perfection and then, as a
touch—just the right amount of fragrant
Yes, you can enjoy the flavour magic of He
cooked, September-picked "Aristocrat" tomato
long . . . in Heinz Condensed Cream of Tomato Soup! Ask
pack—at your grocer's now!

A Year 'Round Favourite are these Brazil Nut Slices, wi
UNSWEETENED CHOCOLATE giving them delicious,
flavour and luscious, deep-brown color.

BRAZIL NUT SLICES

2 squares Baker's Unsweetened Chocolate
2 tablespoons butter
2 cups sugar
Dash of salt
1 cup maple syrup
½ cup milk
1 teaspoon vanilla
1 cup Brazil nutmeats, coarsely cut and toasted

Melt chocolate and butter in saucepan over hot water; add sugar. Add salt, syrup, milk; mix well. Place over low heat, bring to boil constantly; boil, without stirring, until a small amount forms a water (238° F.). Remove from heat; add vanilla. Cool to lukewarm until mixture begins to thicken and loses its gloss. Add nuts, shape in diagonal slices.

PAUSE and REFLECT

This coat is one of the many amazing values Sweet Sixteen is offering during the

January Clearance Sale

OF comfortable, satin interlined, wool gabardine, it is a coat you'll wear through Spring, Summer and Fall.

If you are interested in saving come in and look at the sale values we are offering on—

FUR COATS, FUR-TRIMMED COATS
EVENING DRESSES and SKIRTS
HOLIDAY DRESSES
BLACK CREPE AFTERNOON SKIRTS
BLOUSES BLAZERS

Take advantage of these bargains. Buy on Sweet Sixteen's Personalized BUDGET PLAN
No Interest — No Carrying Charges

Sweet Sixteen LIMITED

Enjoy your dog more!

Nourish Every Inch with GAINES!

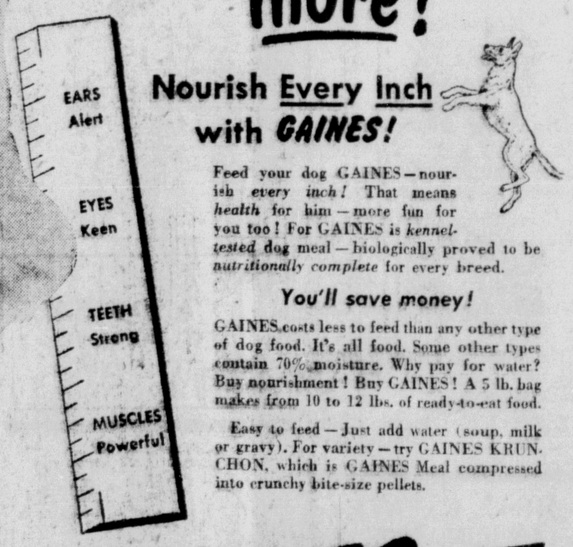

Feed your dog GAINES—nourish *every inch!* That means *health* for him—more fun for you too! For GAINES is *kennel-tested* dog meal—biologically proved to be *nutritionally complete* for every breed.

You'll save money!

GAINES costs less to feed than any other type of dog food. It's all food. Some other types contain 70% moisture. Why pay for water? Buy nourishment! Buy GAINES! A 5 lb. bag makes from 10 to 12 lbs. of ready-to-eat food.

Easy to feed—Just add water (soup, milk or gravy). For variety—try GAINES KRUNCHON, which is GAINES Meal compressed into crunchy bite-size pellets.

He'll get great nourishment!

EVERY POUND of GAINES contains: *Proteins* as in 1½ lbs. beef; *carbohydrates* as in 1½ qts. cooked oatmeal; *fats* as in 1 ounce butter; *minerals* as in 1¾ lbs. cheese; *iron* as in ¾ lb. beef liver.

PLUS all the *vitamins* and *minerals* dogs are known to need.

GAINES

Complete Meal for ALL Dogs

WHEREVER DOG FOODS ARE SOLD
2 lb. 5 lb. AND 25 lb. BAGS

D-188 A Product of General Foods

NEW ROYAL HOTEL

A Home Away From Home

50 rooms, Hot and Cold Water

PRINCE RUPERT, B.C.
Phone 281 P.O. Box 196

NOW AVAILABLE

LOOK FOR THE NEW RED AND WHITE GOLD SEAL LABEL

A. MacKENZIE FURNITURE LTD.

"A Good Place to Buy"

January Bedding Special

consisting of
2" Steel Tubing Bedstead
Steel - Ribbon Slat Spring
Spring - Filled Mattress
in 3'3", 4', 4'6"

ALL FOR $59.25

ALSO SPRING-FILLED MATTRESS SPECIALS

Royal York, panelled $31.50
Royal York, plain $29.50
Sani-Filled $27.50

All above have high-tempered coil springs.

ALL "SPECIALS" CASH
FREE DELIVERY

Phone 775 327 3rd Ave.

Ladies who Knit--

WILL BE PLEASED BY THE LARGE SELECTION OF FINE WOOLS NOW AVAILABLE AT VARIETY

MISS CANADA — BEEHIVE
BOUQUET—NEWLAND'S CROY
• COSY AND WHITE LILAC FROM ENGLAND •

THE VARIETY STORE
Where Your Dimes are Little Dollars

518 3rd Ave. W. Phone Red 400

SPECIAL

14.50 cwt.
2" Common
GALVANIZED NAILS

ALSO —
ALL TYPES OF NAILS
F.O.B. Vancouver
CANADIAN SPECIALTY CO.
502 E. Hastings,
Vancouver, B. C.
(11)

BARGAINS *for quick Sale*

1941 Plymouth Club Coupe
1941 Dodge Station Wagon

Both vehicles in good general condition. Can be seen and demonstrated at Rupert Motors Ltd. Corner 2nd, 3rd and Park. Aves. PHONE 566.

RUPERT MOTORS LTD.