IT'S THE TALK OF THE TOWN!

WALLACE'S After Xmas SALE!

IT'S THE TALK OF THE TOWN!

Vancouver Plant Is Fire-Damaged

VANCOUVER (CP)—One of Vancouver's leading suppliers of building supplies will be tied up for at least two days as a result of a fire which ripped through its False Creek plant last night. Flames shot 75 feet into the air from a mixer plant conveyor belt of Deeks-McBride Ltd. in the 1000 block on Main Street. The fire is believed to have been caused by a short circuit. Damage has not yet been estimated.

SWINTON, Eng., (CP) — Plate-licking by dogs has been banned at the Civic Restaurant as "unhygenic."

MILLIONAIRE COP TO WED — The engagement of Elliott Ludlington Lambert, heir to the Lambert Pharmacal millions, now a probationary cop on the St. Louis police force, to Nancy Niedringhaus, daughter of the millionaire head of a transcontinental truckling line has been announced. The 24-year Lambert stands to inherit a big chunk of the Listerine millions but he itends to go right on pounding a police beat. Lambert quit Williams' College several months ago to don the blue uniform. His bride- to-be is 19, an heiress in her own right, and they will be married next June.

FINE CONCERT AT GREENVILLE

Sum of $400 Added to Fund for Band's New Uniforms

GREENVILLE—Over $400 was collected for the new uniform fund which has now reached $1700 when the Greenville Concert Band staged an ambitious concert in the Community Hall recently. The uniforms, which it is estimated will cost between $3000 and $4000, are now on order from an eastern clothing firm.

With all but three of the members home for the winter, the band has been having a very successful season and Bandmaster Fred McKay is well pleased with the degree of proficiency which has been obtained. The band has already started on the second term of winter practice and will hold another concert in early spring.

Band President Leonard Douglas made a speech and the program of the recent concert was as follows:

March "Sarafand" (G. H. Willcocks).

March "Sussex by the Sea" (W. Ward-Higgs).

Overture "William Tell" (G. Rossini).

March "Manhattan Beach" (J. P. Sousa).

March "Old Comrades" (C. Teike).

Waltz "Old Timers" (M. L. Lake).

March "Imperial Echoes" (Arnold Safroni).

Overture "Semiramide" (G. Rossini).

March "Sons of the Brave" (T. Bidgood).

Overture "Poet and Peasant" (Fr. v. Suppe).

Cornet solo, "Honeysuckle Polka" by Joshua McKay.

Vocal solo, "The Holy City," by George Leeson.

Clarinet solo, "Long, Long Ago'," by Rufus McNeil.

March "The Great Little Army" (Kenneth J. Alford).

March "Marching Thro' Georgia" (G. Miller).

Selection "Reminiscences of Scotland" (Fred Godfrey).

Classified Ads Bring Results!

Advertise in the Daily News!

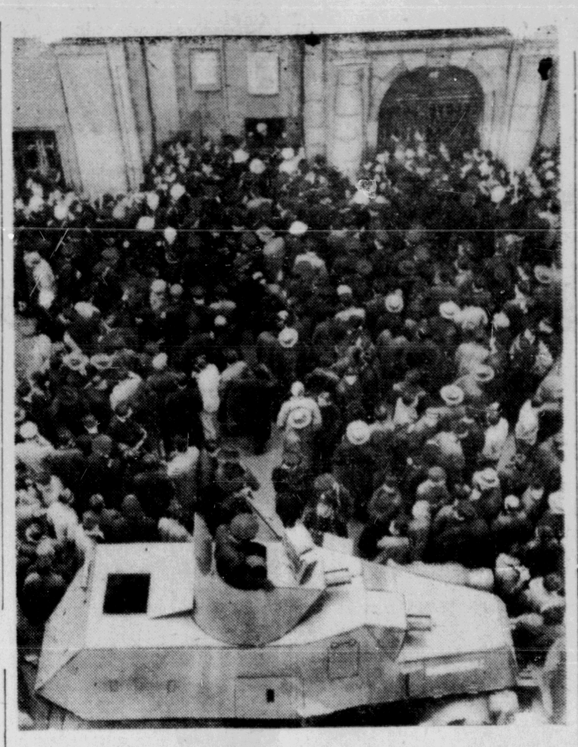

SEVEN DIE IN CHINESE BANK STAMPEDE—Trying to exchange inflated paper currency for gold bullion and silver dollars, some 200,000 Chinese stormed government banks. At least seven persons were killed and hundreds injured in the riots. This scene at the Bank of Communications in Shanghai shows police, supported by a armored car, striving to maintain order.

Timely Topics from Terrace

Mrs. C. R. De Kergommeaux, Terrace Reporter

YOUNGSTERS TO HAVE SKATING RINK—WELL KNOWN BUSINESS PROPERTY SOLD

C. Michiel has started an outdoor skating rink for the youngsters of Terrace on the cement foundation of an old army building near the power house. Co-operating are Art Kennedy, H. Blain, H. Larsen and the B. C. Power Commission and the municipality offering to donate the use of hose and water.

Word has been received in Terrace the Jimmy Wong, who is visiting in his old home in China, has recently been married there.

There is no official word yet on the opening of the military hospital as an institution although several applications have been received for the job of engineer recently advertised.

The block of stores comprising the Empire Meat Market, Haugland's Barber Shop and Johnstone and Michiel's furniture store has recently been sold to E. T. Kenney Ltd., by the former owner, George Little.

Mrs. Arseneau and children left on Saturday for Prince Rupert and, after disposing of his household furniture, Norman Arsenau will leave to reside at the coast city.

At Sunday morning's fire when the Knox United Church was badly damaged, Mrs. Floss Lambly served free coffee, doughnuts and cookies to all the volunteer firemen and helpers. The temperature being below zero the coffee was a happy thought and much appreciated by the chilled fire fighters.

It was just a year ago on Sunday morning that the Catholic Church here was badly damaged by fire. Whereas it was the floor that was wrecked there, the floor of the United Church in Sunday morning's fire was not damaged at all.

Marion Miller came up from Prince Rupert on Monday's train and returned on Tuesday with her mother, Mrs. Martin Miller, who has been a patient at the local hospital and who is going to her daughter's home to convalesce.

Mrs. Norah Olson left at the week-end for Prince Rupert where she will have dental attention.

George Dover, who has been quite ill at his home for the past few weeks, left on Tuesday's train accompanied by Mrs. Dover for Prince Rupert where he will have further medical attention.

COMMITTEES OF CHAMBER

G. R. S. Blackaby Makes His Selections for Year

Prince Rupert Chamber of Commerce committees for the year have been appointed as follows by President G. R. S. Blackaby:

Alaska—F. J. Skinner, G. R. Brett, J. C. Gilker, G. C. Mitchell.

Constitution and Bylaws— J. T. Harvey, E. T. Applewhaite, A. Brooksbank.

Entertainment — R. McKay, Mrs. N. E. Arnold, N. P. Baker, W. F. Stone.

Finance—M. C. Brydges, A. J. Dominato, D. W. G. Stewart.

Fisheries—H. S. Whalen, P. K. Deane, H. Hansen, E. J. Smith.

Freight Rates—G. G. Withers, F. Dibb, R. K. Elkins, A. Mackenzie.

Grain and Peace River—A. J. Dominato, E. Gordon, R. G. Hopkins, A. D. Ritchie.

Highways—J. Gurvich, G. D. Frizzell, H. P. Kraupner, A. D. Ritchie.

Immigration — W. M. Watts, C. A. Berner, J. J. T. Collart, S. Darton.

Labor—P. M. Ray, J. H. M. Bromner, B. Morgan, G. G. Withers.

Lumber—N. G. Kingston, R. E. Montador, W. R. MacAfee, G. H. Stanbridge.

Municipal—R. Parker, C. Abercrombie, J. E. Boddie, P. H. Linzey.

Membership—M. F. Stewart, G. J. Dawes, E. D. Forward, W. J. McLean.

Mining— G. G. Mitchell, L. W. LeFlur, A. Murray, T. N. Youngs.

National Affairs—W. D. Lambie, S. A. Cheeseman, R. E. Mortimer, J. W. Rogerson.

Port and Marine—N. Gerrard, A. Brooksbank, W. Cruickshank, J. Shortill.

Publicity—A. E. Smith, E. T. Applewhaite, Mrs. N. E. Arnold, R. G. Hopkins, G. A. Hunter.

Public Utilities—H. A. Breen, W. A. Armstrong, T. B. Black, A. Murray.

Radio—G. J. Dawes, J. H. Black, M. C. Brydges, J. D. McRae.

Resolutions for Associated Boards Convention—W. J. Scott, A. Brooksbank, A. B. Brown, E. R. Gordon.

Retail — H. J. Marchant, P. Gamula, G. W. Murray, J. D. McRae.

Trade and Commerce—J. T. Harvey, S. D. Johnston, G. W. Nickerson, W. J. Scott.

Transportation—A. S. Nickerson (rail), R. G. Large (motor vehicle), G. C. Mitchell (shipping), T. N. Youngs (air).

FOLK-DANCING COMPETITION

NEW GLASGOW, N.S. (CP)—A special new feature added to the 11th annual Music Festival here next May will be competition in the folk dances of Scotland, England, Ireland and the United States.

FRANCOIS LAKE

It rained during the night until the early hours on Thursday morning when it turned to snow which did not let up until noon. Depth of snow was eighteen inches. The snow lodged on everything and the branches were heavy with it and the countryside was beautiful but people were far too busy shovelling snow from paths and roofs and grumbling about the state of the roads to appreciate the beauty of the scenery. Water was dripping from the roofs but by night the temperature started to drop and soon it was sub-zero. The snow plough came out as far as the ferry wharf to allow the traffic to get to town.

Mr. and Mrs. Wallace Antilla moved into the forestry residence at Southbank on Thursday. Mr. Antilla is forest ranger.

The January Women's Institute meeting which should have been held at Mrs. Lee Cooper's home on Thursday has been postponed as the roads were impassable.

Everead Hickey missed coming for the Noralee, Clemretta and Colleymount mail for the first time for more than twenty-five years this week. He started to come but only travelled a mile when he found that it was quite impossible to get through until the road was ploughed out.

OUT BRIEF CANDLE primitive man who did fire couldn't look more stricken than Bonnie beth Bordas as she the flame of the candle away the last hours Bonnie is only eight old so she has no critic offer of 1948.

TRAIN SCHEDU

For the East— Monday, Wednesday, 8:00 p.m.

From the East— Tuesday, Thursday, 10:45 p.m.

TODAY 7 P.M. - 9 P.M. RED SKELTON in 'A SOUTHERN YA

4 BIG DAYS - WED. TO SAT.

Door Mats

Heavy Rubber and Wire Construction

Size 14x22 ..... 1.85 Size 21x31 .....
" 16x27 ..... 2.65 " 24x36 .....

SPECIAL SIZES AND SHAPES MADE TO ORDER
Price 1.15 per square foot

Coco Fibre Mats

Size 16x27 ..... 1.25 Size 20x30 .....

PRINCE RUPERT SUPPLY HOU
712 Second Ave. Pho

COOK ELECTRICALLY and ENJOY THE DIFFERENCE!

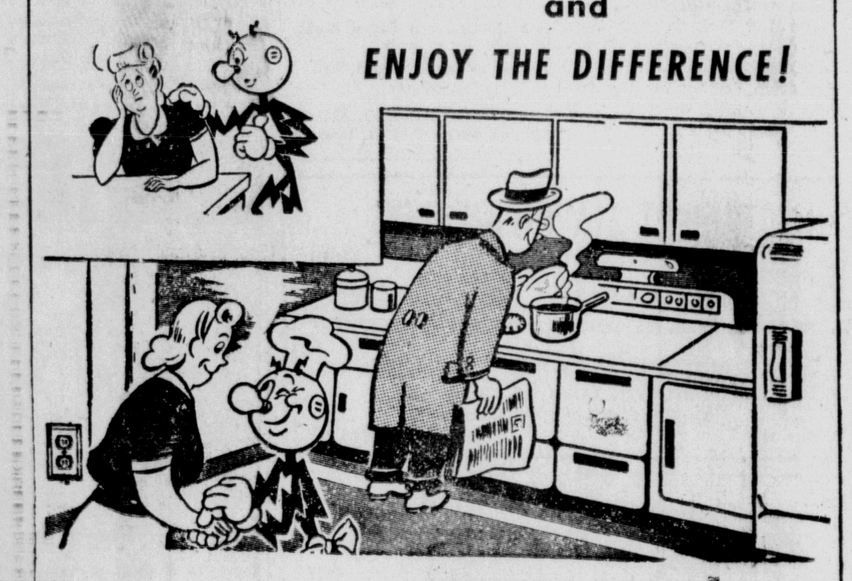

Enjoy the dependability of cool, electric cooking... even heat that you can set to any required temperature... no constant watching or adjustment of fire to increase or reduce heat. A snap of a switch and the heat is on—*controlled heat*—*covered heat* that does not blacken pots or range. Electric cooking requires less water, which means a conservation of food goodness, less vitamin-loss and greater flavour.

NORTHERN BRITISH COLUMBIA POWER COMPANY LIMITED

Getting Deaf?

Thousands now know there is no excuse for letting deafness kill the joy of living. An amazing new radionic hearing device has been perfected in the great Zenith Radio laboratories—so simple—so easy to use it can be sent to you for 10-day free trial.* Ready to wear, no individual fitting necessary. Accepted by the American Medical Association, Council on Physical Medicine. Come out of that world of silence. Write today for full details to Zenith Radio Corporation of Canada, Ltd., Dept. 7N19, Canada Trust Bld., Windsor, Ontario. Made by the makers of world-famous Zenith Radios.

*Trial offer available on direct sales by Zenith Radio Corporation of Canada, Ltd.

Prince Rupert Florists
300 3rd Ave. Box 516 Tel. 777
Flowers for All Occasions

COTTAGE CHEESE
New Creamed — Fresh Made
VALENTIN DAIRY
Your Daily
ALL-WEATHER SERVICE

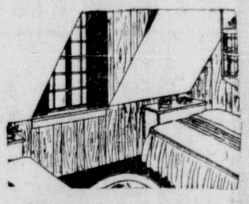

An Extra Room

or two where the attic used to be — added accommodations will greatly increase the value of your house.

MITCHELL & CURRIE
LIMITED
Builders and Contractors
PHONE 363

T.S.S.
PRINCE RUPERT
SAILS FOR
VANCOUVER
AND INTERMEDIATE PORTS
EACH THURSDAY
at 11:15 p.m.
For KETCHIKAN
WEDNESDAY MIDNIGHT
For Reservations Write or Call
CITY OR DEPOT OFFICE
PRINCE RUPERT, B.C.
Canadian National

Greer & Bridden
CONTRACTORS
— and —
BUILDERS
CONSTRUCTION
ALTERATIONS
REPAIRS
Floor Sanding A Specialty
RED 561 P.O. BOX 721

JOHN H. BULGER
OPTOMETRIST
★
John Bulger Ltd.
Third Avenue

Moving, Packing, Crating Shipping and General Cartage and Storage
For Complete, Reliable and Efficient Service, call
Lindsay's Cartage & Storage Limited
Cor. 2nd and Park Avenues
Established 1910
Phones 60 and 68

CHIROPRAC
John F. L. Hughes, D.C.
21-22 Besner Bl
Phone BLUE 46
Appointment
HOURS
10:30 a.m. to 12:30 p.
2 to 5 p.m.
EVENINGS
Monday and Friday, 7:
those unable to come
day. RECEPTIONIST
ance afternoons.

and Check Up

Your car takes a te beating in winter. Save from worse by having keep it greased proper

BOB PARKER'S
UPTOWN SERVICE STATI
2nd and McBride — OR — Pho

It's the
Rex Cafe
... for Tasty Meals
• Chop Suey • Chow Mein
Chinese Dishes a Specialty
Second Avenue opposite Prince Rupert Hotel
7:00 a.m. to 3:30 a.m. — Phone 173 for Outside O

Clearance SALE

GIRLS COATS —by Judy Gould
Reg. $16.95 To Clear $9.95
WOOL DRESSES—
Reg. $21.95 To Clear $9.95
GABARDINE RAINCOATS—
Reg. $23.95 To Clear $10.95
LADIES' WINTER COATS—
ONE-THIRD OFF
These are a few of the bargains, come in and see all the others being offered at—

DOMS' DEPT STORE