CLASSIFIED

...ord per insertion, minimum charge, 50c. Birth Notices; Thanks, Death Notices, Funeral Notices, Marriage and Engagement Announcements: $2.
SPECIAL DISPLAY, DOUBLE PRICE
...s payable in advance. Please refrain from telephoning.

THANKS

...my thanks to ...of Prince Rupert ...rgess of Queen ...ds and hospital ...all our friends ...ss and at the ...th of our late father Frederick ...

...nderson ...ret and Hazel.

FOR SALE

FOR SALE—Boy's bike, accessories. Phone Green 812. (64)

FOR SALE—3" x 12" decking, baby carriage, police dog pups. Apply Midland Pines, Phone Black 739. (63)

FOR RENT

FOR RENT—Furnished rooms, 843 9th Ave. West. (56)

ROOM FOR RENT — Working woman preferred. 806 Fraser and 7th St. (59)

FOR RENT—Comfortable Bedroom for lady with kitchen privileges if required. Close in —opposite Borden St. School. Phone Black 258 or inquire at 895 Borden St. (tf)

FOR RENT — Garage, phone Green 698. (63)

FOR RENT—Apt. Reasonable rent to those buying this furniture: chesterfield suite, trilite lamp, china cabinet, Coffield washer 8 months old, half bedroom suite, kitchen table and 4 chairs, coffee table, 2 end tables and various articles. Phone Red 246. (58)

WANTED

WANTED TO RENT — 4 room house or apartment, have children. Apply Room 20, P. R. Hotel. (59)

WANTED TO RENT — 4 or 5 room apartment or house, furnished or unfurnished, have 2 school-age children. Box 492 Daily News. Reward. (59)

BRASS, Copper, Car Radiators, and Batteries. Good prices paid. B.C. FURNITURE CO. Black 324. (tf)

WANTED TO RENT—Garage in vicinity of 3rd Avenue and Sixth St. Please Phone Green 241. (59)

FOUND

MEN'S Upper False Teeth, Bay Apts., Cow Bay. Phone Red 391 after 5 p.m. (56)

FOUND—Keys in gas cap. Owner may have same by calling at the Daily News and paying for this ad. (tf)

FOUND—Watch near Summit—Owner may have same by paying for this ad. Phone Red 832. (61)

TENDERS WANTED

TENDERS WANTED — Tenders will be received by the undersigned until March 31st, 1949 for the purchase of Lots twenty-seven (27) twenty-eight (28) and twenty-nine (29) Block forty-one (41) and including the two storey building (36 X 90) known as the Elks Hall in the Village of Smithers, Province of British Columbia. Tenders may be for lots only, building only or lots and building. Lowest or any tender not necessarily accepted.
L. H. Evans, P. O. Box 94
Smithers, B. C.

METAL WORK

PLUMBING — Installations and Repairs. SHEET METAL WORK. Tar and Gravel Roofing. Letourneau & Sons, 629 Sixth West. Phone 543. (tf)

MACHINERY FOR SALE

TO SAW better lumber more economically use the modern and up-to-date type National Portable Sawmills manufactured by National Machinery Company Limited. Vancouver, B.C. (tf)

PERSONAL

PERSONAL DRUG SUNDRIES (rubber goods) twelve samples for 50c postpaid in plain sealed wrapper, catalogue included. General Novelty Co., Dept. 'PR', 71 Major St., Toronto, Ont. (79)

HELP WANTED

WANTED—Apprentice to Marine Fitter Trade—gas, diesels, etc. Apply to Box 490 Daily News, stating age, name, address, education, also when available. (tf)

WANTED—A reliable man to sell Rawleigh Products in Prince Rupert and surrounding district. No experience needed to start. Write today Rawleigh's Dept. W. G., C-166-189, Winnipeg, Man. (H)

WORK WANTED

Experienced Gardener. Phone 544 after 7 p.m. (62)

TRAIN SCHEDULE

For the East—
Monday, Wednesday, Friday, 8:00 p.m.
From the East—
Tuesday, Thursday, Saturday 10:45 p.m.

TRY A CLASSIFIED AD!
Advertise in the Daily News!

...House, 5 Rooms ...h with Hot Water ...installed. Situated ...drained lot on 9th ...st. Price $3700.00.
...E—Wartime House, ...s. Overlook Street.
...Rupert Realty Co. ...ne Green 917 (61)

LLYWOOD CAFE
...st Up-to-Date Cafe in the City
from 8 p.m. to 4 a.m.
We Specialize in Chinese Dishes
CHOP SUEY — CHOW MEIN
FOR OUTSIDE ORDERS PHONE 133

CFPR Radio Dial
1240 Kilocycles
(Subject to Change)

THURSDAY—P.M.
4:00—Tony the Troubadour
4:15—Stock Quotations and Interlude
4:30—Stories of Adventure
4:45—Easy Listening
5:00—The Happy Time
5:30—Hawaiian Echoes
5:45—Platter Parade
6:00—People Ask
6:15—King Edward School Broadcast
6:30—Musical Varieties
6:45—Smoke Rings
7:00—CBC News
7:15—CBC News Roundup
7:30—Eventide
8:00—Nation's Business
8:15—Vocal Recital
8:30—To be announced
9:15—University Round Table
9:45—Clifford Evens
10:00—CBC News
10:10—CBC News
10:15—Island Stories
10:30—Nocturne
11:00—Weather & Sign Off

FRIDAY A.M.
7:00—Musical Clock
7:45—Singing Sam
8:00—CBC News
8:15—Morning Song
8:30—Music for Moderns
8:45—Little Concert

PERMANENT WEALTH
The productivity of Canadian forests, provided they are properly utilized, can be maintained for all time.

ORIENTAL ENGRAVING
Wood engraving was done by Chinese in the 10th century.

— P.M. —
12:00—Mid-day Melodies
12:15—CBC News
12:25—Program Resume
12:30—B.C. Farm Broadcast
12:55—Recorded Interlude
1:00—Concert Hour
1:30—Bernie Braden
1:45—Comty—An Idea
2:00—National School Bdct.
2:30—Musical Program
2:45—Don Messer and His Islanders
3:00—Ethel and Albert.
3:15—Spotlight On a Star
3:20—Sketches In Melody
3:30—Divertimento
9:00—BBC NEWS
9:15—Morning Devotions
9:30—Morning Concert
9:59—Time Signal
10:00—Ellen Harris
10:15—Morning Melodies
10:30—Round-up Time
10:45—Scandinavian Melodies
11:00—Let's Play
11:15—Songs of Yesterday
11:30—Weather Forecast
11:33—Rec. Int.
11:45—Famous Voices.

Ask your Ace-Tex Dealer about . . .
INSULATED BRICK SIDING
colorful, modern brick-like exterior finish!

The play shoe of the nation!
SISMAN SCAMPERS
(Trade Mark Reg.)

Your favourite play shoe is back . . . more attractive, more comfortable than ever before — in a new moccasin design. Keep your feet cool and comfortable all summer long — with a pair of Sisman Scampers — on display at our store.
FASHION FOOTWEAR

Fishermen!
Get that high speed engine of yours ready to do a job this coming season. Avoid the last minute scramble, have us check it over for you. If an overhaul is required we should have the engine now in order to strip down and secure any parts that might not be immediately available. TIME IS LIMITED. We are equipped for and specialize in the overhaul of CHRYSLER MARINE ENGINES.
RUPERT MOTORS LTD.
PHONE 566

For
Construction — Alterations — Repairs
See
GREER & BRIDDEN
CONTRACTORS AND BUILDERS
Floor Sanding a Specialty
Red 561 P.O. Box 721

— THE —
Skeena Construction & Cabinet Co.
BUILDERS AND GENERAL CONTRACTORS
FLOOR SANDING AND CABINET WORKS
ESTIMATES FREE ON REQUEST
P. O. Box 1676 —::— Phone Red 633

CURLING IS NEAR FINAL

Manitoba and British Columbia May Settle it Tonight

HAMILTON (CP) — Following the playing of the seventh round this morning in which Manitoba and British Columbia continued unbeaten, curling gradstand skips were saying today that the twentieth annual Dominion bonspiel will be decided in the ninth and final round tonight. They name as the match a Manitoba-British Columbia set-to.

Skip Ken Watson of Winnipeg will be trying for his third Dominion championship and Skip Ken Stone of Trail is counting on recapturing the Briar trophy he won last year for British Columbia.

In the seventh round this morning, British Columbia extended its unbeaten string to eight with a 12 to 4 victory over Saskatchewan.

Manitoba beat Alberta 14 to 7 to remain deadlocked in No. 1 position with British Columbia, neither team having so far been beaten.

Northern Ontario defeated New Brunswick 15 to 9, Nova Scotia beat Prince Edward Island 14 to 6 and Quebec won from Ontario 11 to 6.

This afternoon British Columbia is playing Nova Scotia and Manitoba is meeting Ontario.

The 1950 Canadian curling championships will be held in Vancouver. For the first time in its 20-year history, the event goes to British Columbia, it was announced yesterday.

FIRST BILLIARD ROUND FINISHED

The first round of the fourth English billiards tournament at the Canadian Legion Hall ended yesterday with the match between R. M. MacLeod (plus 10) and W. Strachan (plus 30) in which the first named won a closely contested match by a score of 150 to 140. The only game to be played yesterday in the second round was between Geo. Dawes (plus 25) and R. E. Benson (plus 35), Dawes winning with a score of 150 to 104.

ROSA LEE'S HOLD
(continued from page 6)

M. Baxter	154	165	133
A. Lindseth	191	148	172
B. McChesney	209	106	153
Handicap	75	75	75
Totals	966	645	756
BELMONTS—			
B. Windle	191	129	113
P. Andrews	168	138	241
G. Tubb	117	98	129
M. Scharff	106	130	127
E. Anderson	146	215	123
Handicap	81	81	81
Totals	819	791	814
MILLER BAY—			
B. Peterson	208	219	239
P. Roberts	137	112	92
E. Davis	209	149	204
E. Iley	128	149	209
M. Vincent	154	147	107
Handicap	10	10	10
Totals	846	786	861
TOILERS—			
M. Wide	170	161	213
A. Danes	138	151	177
E. McLeod	100	127	86
B. Ellison	136	90	195
J. Menzies	129	231	171
Handicap	68	68	68
Totals	741	828	910

LADIES' "B" FIVE-PIN STANDINGS

Rosa Lees	13	5
Boosters	11	7
Miller Bay	10	8
Toilers	10	8
Belmonts	9	9
Brownwoods	9	9
Noble & Wick	9	9
Big Sisters	8	10
Stars	7	11
Busy Bees	1	14

WANTED
Empty
Beer Bottles
CITY TRANSFER
WILL COLLECT THEM AT YOUR DOOR
CARTONED OR LOOSE
WE PAY CASH
PHONE 950

KITIMAAT, PORT SIMPSON
(Continued from page 6)

H. Morven 3, C. Clayton 5, R. Davis, J. Woods 2, C. Morven, A. Rush 2, D. Guno, S. Clayton.—25.

Hartley Bay—J. Clifton 4, H. Clifton 8, G. Clifton 1, C. Robinson, G. Robinson, F. Bolton 2, S. Reece, S. Robinson 2, M. Clifton 5, S. Ridley 2.—24.

Metlakatla—F. Auckland 2, T. Ryan 4, C. Leask 7, B. Nelson 1, B. Leask 4, T. Wilson 8, C. Nelson, H. Leighton, A. Leighton, F. Robinson.—26.

Massett—S. Parnell, B. Parnell, P. Parnell 10, S. York, P. Edwards, B. Edwards 1, S. Y. Parnell 2, E. Parnell, D. Edgars, J. Edgars 2.—15.

Kitimaat—A. Walker 2, C. Wilson 18, F. Wilson 4, T. Robinson 3, R. Smith 7, J. Robinson, E. Stewart, H. Grant, F. Williams, S. Stewart.—34.

Greenville—P. McKay 6, T. McKay 6, A. Robinson, R. Calder 1, J. Stewart 6, M. Haldane 4, T. Stevens 2, A. McNeil 2, C. Alexander, A. Moore.—27.

Port Simpson A.C.—V. Dudoward 11, E. Sampson 12, M. Ross 4, J. Gosnell 1, H. Sampson, A. Reece 7, L. Ryan, A. Brooks, M. Morrison, C. Price.—35.

Port Simpson Y.P.E.A. — G. Kelly 2, B. Bryant, A. Sankey 16, P. Green 2, W. Knott, T. McKay, W. Latimer, R. Alexcee, T Ryan, W. Spence.—20.

Advertise in the Daily News!

PORK & BEANS make SHORTWORK of HOMEWORK!

ROYAL CITY
CANNED FOODS

HOCKEY SCORES

National
Montreal 2, Chicago 2.
Boston 3, New York 1.
Detroit 5, Toronto 0.

Pacific Coast
Tacoma 7, New Westminster 3.
San Francisco 4, Los Angeles 3.

Advertise in the Daily News.

BUILDING LITTLE — BUILDING BIG
WHICHEVER IT IS YOU'LL GET SATISFACTION WHEN YOU DEAL WITH US—CONSTRUCTION IS OUR BUSINESS
MITCHELL & CURRIE LTD.
Builders and Contractors
PHONE 363

GOOD COMPANIONS
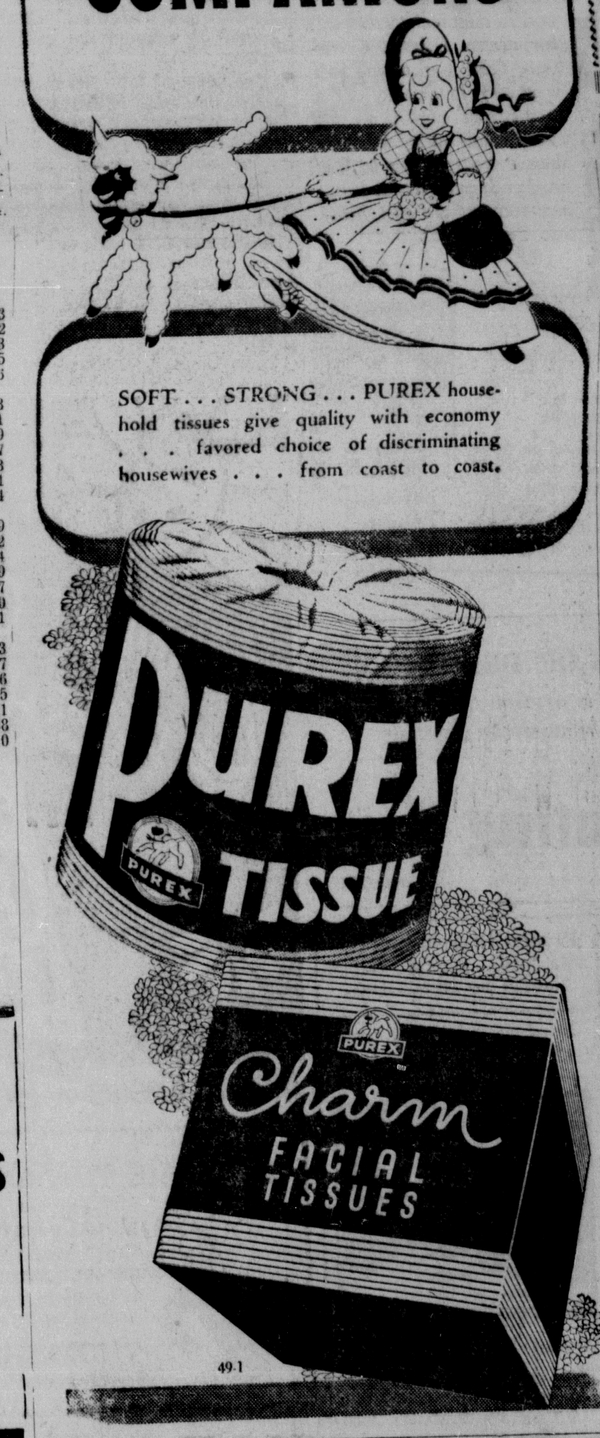

SOFT . . . STRONG . . . PUREX household tissues give quality with economy . . . favored choice of discriminating housewives . . . from coast to coast.
49-1

NEW ROYAL HOTEL
Home Away From Home
Rooms, Hot and Cold Water
PRINCE RUPERT, B.C.
Phone 281 P.O. Box 196

MEN'S & BOYS' CLOTHES & SHOES
See us First IT WILL PAY YOU!
MEN'S MOLESKIN PANTS—Reg. $5.75—NOW $4.75
MEN'S BLUE WORK PANTS—Reg. $4.50—NOW $2.95
MEN'S ALL-WOOL FISHERMEN'S PANTS—Now $5.50
All kinds of DRESS PANTS for Men and Young Men. Guaranteed fit. From $4.75
BOYS' ALL-WOOL TWEED PANTS—Reg. $5.50—NOW $3.75
BOYS' ALL-WOOL SWEATERS—Good assortment and styles. From $1.30
BOYS' SHOES and RUBBERS at Reduced Prices.
Men's Fine Worsted SUITS—Yarn dyed cloth; single and double breasted. Guaranteed fit. Sizes 37 to 46. Reg. to $56.00—NOW $42.00
Men's Broadcloth and Flannelette PYJAMAS—Regular $4.75—NOW $3.25
B.C. CLOTHIERS LTD.
3rd Avenue
Since 1930

OF TASTY MEALS AT THE
Rex Cafe
Chinese Dishes a Specialty
• CHOP SUEY
• CHOW MEIN
Second Avenue opposite Prince Rupert Hotel
7:00 a.m. to 3:30 a.m. — Phone 173 for Outside Orders

SAVOY HOTEL
Carl Zarelli, Prop.
PHONE 37 P.O. BOX 1397
FRASER STREET
PRINCE RUPERT

Commodore Cafe
COMPLETELY RENOVATED
"Better Than Ever"

Best Food and Service in City
Phone 17 for Send-Out Orders
Third Ave. David Chow, Mgr.