An independent daily newspaper devoted to the upbuilding of Prince Rupert and all communities comprising northern and central British Columbia.
(Authorized as Second Class Mail, Post Office Department, Ottawa)
Published every afternoon except Sunday by
Prince Rupert Daily News Ltd., 3rd Avenue, Prince Rupert British Columbia.
G. A. PUNTER, Managing Editor. H. G. PERRY, Managing Director.
MEMBER OF CANADIAN PRESS — AUDIT BUREAU OF CIRCULATIONS
CANADIAN DAILY NEWSPAPER ASSOCIATION
SUBSCRIPTION RATES
City Carrier, per week, 15c; Per Month, 65c; Per Year, $7.00;
By Mail, Per Month, 40c; Per Year, $4.00.

We Can All Do This--

THINKING PEOPLE are worried today about the threat of Communist aggression and dictatorship and are casting about for something they can do about it. One thing we all can do about it is by participating with an active interest in public affairs.

Hitler, at the height of his aggression, delighted in saying that democracy was decadent and would surrender because it was necessarily confused and undecided. Another totalitarian state, Russia, adopts the name of democracy and predicts the downfall of all other governments which it labels as "Capitalist."

During the war the free democratic peoples proved that they were able to defeat Hitler's aggression and to supply badly needed equipment to Russia which Communism could not produce for itself. They did this by voluntarily surrendering some of their freedom and by accepting whatever degree of control was necessary to defeat the aggressor.

This voluntary self-discipline is only possible where people value their political freedom. The challenges of both Hitler and Communism have convinced us that we can retain our democratic freedom only by active participation in public affairs.

YANKS TO RETURN?

THE WAY THE ARMY has been reversing itself all over the north, it may yet be expected to go back to Prince Rupert, British Columbia, and demand the use of the big dock and warehouse it constructed during World War II as part of its sub-port shipments to Alaska and the Aleutian Islands, says Ketchikan Chronicle.

The Rupert facility has military value, of course, as it did during the war. It not only gives an alternative to the long haul from Seattle, but an inland alternative that is away from the coast and involves no sizeable population along its right of way. Thus it would be easy to defend. Some goods can be hauled north from Rupert to Haines and other Alaskan points by tug and barge, saving money to the armed forces. And the warehouse is big enough, something like 400,000 square feet in all, to be used as an arsenal or storage depot.

The civilian development of Alaska of course might make the warehouse useful in the next few years. If Rupert is converted into a free port, the warehouse could be used to store Alaska canned salmon waiting shipment to eastern markets and overseas points. Both American and Canadian ships could use the port without handicap or duty being paid. Alaska pulp and newsprint enroute to market could be stored there.

The future of Rupert and its warehouse depend, in part, on geo-political considerations but at least they should not be forgotten in the over-all armament and development program of the north country.

Ballerina
DRESSES
in PRINT, CREPE, JERSEY
All Sizes and Colors
NEW SHIPMENT OF WOMEN'S
BLOUSES
Sizes 38 to 44
RAINCOATS
LARGE SIZES
NYLON HOSE — 51 Gauge
NEW SPRING SHADES
ANNETTE MANSELL
Walk Upstairs in Stone Building

BOY SCOUT
GIRL GUIDE WEEK
FEB. 15 to 22
"TRAINING TO SERVE CANADA"
Gordon's
HARDWARE
McBride St. Phone 311

CHURCH SERVICES

DIRECTORY

Services in all churches at 11 a.m. and 7:30 p.m.; Sunday School at 12:15 except as shown.

ANGLICAN CATHEDRAL
4th Ave. W. at Dunsmuir St.
Holy Communion 8:30 a.m.
Sunday School 2:00 p.m.
Rector: Basil S. Prockter, B.A., B.D
(Blue 733)

FIRST BAPTIST
5th Ave. E. at Young St.
Minister: Rev. Fred Antrobus
(Green 812)

FIRST PRESBYTERIAN
4th Avenue East
(Green 982)

FIRST UNITED
636 6th Ave. West
Minister: R. A. Wilson, M.A.
(Green 613)

FULL GOSPEL TABERNACLE
221 6th Ave. West
Pastor: Paul A. Barber
(Green 620)

SALVATION ARMY
Fraser Street
C.O.: Capt. Earl Jarrett
Directory Class 2:30 p.m.
Sunday School 3:00 p.m.
(Black 269)

ST. PAUL'S LUTHERAN
5th Ave. at McBride St.
Pastor: E. Soiland
(Black 913)

ST. PETER'S ANGLICAN
Seal Cove
Archdeacon E. Hodson
Sunday School 11:00 a.m.
Evening Prayer 7:30 p.m.
(Blue 827)

COMMUNITY SUNDAY SCHOOL
East End Hall, 2:30 p.m.

FREDERICTON (CP)—An aerial survey of Sunbury County for assessment purpose was proposed at a county council meeting by chief assessor Lee A. Mersreau. No action was taken on the suggestion.

SATURDAY SERMON

FUNERALS

REV. BASIL S. PROCKTER (St. Andrew's Cathedral)

The purpose of Christian burial is to perform an act of faith in the love and mercy of Almighty God Who gave His Son to the world to die as we have to die in order that mankind may be redeemed from the prison house of death into Everlasting life. While we are not taught that this operates automatically in the case of every individual, we are not the judges. God is the Judge Who is also our Redeemer. This much we know—that it is not through the merits of our characters, but through God's love and mercy that we are redeemed.

You may be present to pay your last respects. You may be there in sympathy with the mourners. The officiating clergyman is also there for these reasons, but they must not overshadow the chief reason for the burial service which has already been stated. That is the reason why in some parts of Canada and the rest of the world it is forbidden in many churches to preach at a funeral no matter who the deceased person may be. It is enough that the passages of Scripture be read, the prayers said and the final affirmations uttered. It is also the reason why there is an ancient rule that the casket should never be opened once the burial service has commenced. — a rule which teaches that the time comes when this body belongs no more to man but only to God Who made it.

I have seen here many evidences that people do not know how to behave in reference to funerals and funeral processions. Is anything concerning this matter taught to children in our schools? Sometimes a truck or automobile will stop and wait while a funeral procession goes by. But often they do not. Sometimes men will stand with hats off and faces averted but often they hurry by or stand with their hands in their pockets cruelly and ignorantly gazing at the grief-stricken faces of the mourners. Women and girls too do not seem to know that it would be a better thing to stand still and drop their eyes. Are these gentle acts of charity out of date?

A word might be added concerning the infrequent occasion when some much honored or much loved member of one of the native communities is buried in Prince Rupert. As you know, there is the band and the casket carried shoulder high through the streets. In itself it is quite a spectacle. But if I may speak for my fellow Christians who are natives, I would say that it is not meant as a spectacle to be gazed upon. When a funeral of this kind takes place in one of the villages there is nobody looking on. They are all in the procession. All are actors. There are no spectators. So we may take it that here is no occasion for us to congregate by crowds in order to stare at the proceedings.

Doubtless, there are those who would hide the occasion of death from all eyes so that we could "Just forget about it." But if that day should ever come it would show us to be less rather than more civilized and humane.

For, after all, it is the ultimate act of faith, hope and charity that we should bury our dead as we do. And apart from such acts of faith, hope and charity we are surely not worthy to be called civilized at all. Thomas Gray's famous lines seem to bear on this point:

"On some fond breast the parting soul relies
"Some pious drops the closing eye requres;
"E'en from the tomb the voice of nature cries
"E'en in our ashes live their wonted fires."

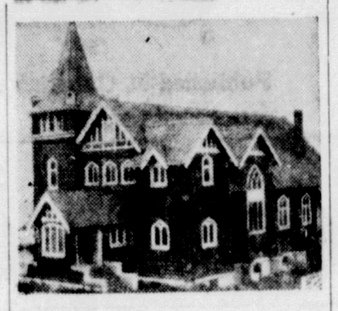

First Presbyterian Church
Fourth Avenue East
Rev. Allan M. McColl, Minister
Mrs. E. J. Smith, Organist

Morning Worship, 11 a.m.
Song, Junior Choir:
"We've a Story to Tell to the Nations."
Sermon:
Rev. J. A. Munro, B.A., M.C., will preach. At this service the Boy Scouts will parade and a short talk will be given by the Rev. Allan M. McColl, to the Scouts.
Sunday School, 12:15.
Evening Service, 7:30 p.m.
Anthem, Senior Choir:
Sermon:
Rev. J. A. Munro, B.A., M.C., will preach.

The Salvation Army
Captain and Mrs. E. Jarrett, Corps Officers.

TONIGHT, 8 p.m.—
Saturday Night Youth Rally.
Y.P. ANNUAL WEEK-END
11 a.m.—Holiness Meeting.
2:30—Directory Class.
3:00 p.m.—Sunday School.
7:30—Gospel Meeting.
Mon., 7:30 p.m.—Young Peoples' Annual. (Presentation of Awards for Sunday Attendance for 1947).
Tues., 7:30 p.m.—Dr. J. Munthe will show Movies of "His Trip to Norway."
(Meeting sponsored by Home League).
Wed., 8 p.m.—Prayer Meeting.
Fri., 8 p.m.—Holiness Meeting. Brig. and Mrs. Gillingham in charge.

Reminiscences and Reflections
By W.J.

It is certain Prince Rupert's museum will have more visitors this summer than ever before. This may sound a bit optimistic but, if it falls short of the mark, it will not be for lack of reasons. For one thing, the displayes, this year, will be on a wider and more attractive scale. For another, the two venerable totem poles, instead of reclining outside will stand in all their lordly dignity by each side of the main entrance. They will give to all that is within, a drawing power not surpassed by the museum in Juneau's territorial building—which certainly takes a lot of beating. And the third reason is the coming of the smart and spanking new steamship Prince George. To which we all say "amen."

Believe it or not, one of the hardest articles to find in Prnce Rupert is a large map of the townste. Of course, this is not saying none can be found. But, if needing one within reasonable time, or without organizing a search party, they do manage to keep out of the way. Once upon a time, the maps were about everywhere—under glass counters, framed on the wall, or in a breast pocket where it would be close to one's heart as the owner foresaw quick profits. There is still a place and a use for the townsite map. Why so shy?

California is capitalizing on the fact of 1948 being the centennial of the gold discovery. Life in that State, for the next few years will absorb some of the glamor and spell of "the days of 49." Why not? Go to it. And ten years hence get ready for the century anniversary blow-out, recalling the rush to Cariboo. For B.C. has also a colorful and stirring past, and old Barkerville and other northern gold camps are still far from dead. They knew a bit of romance, too.

The decision to issue an up-to-the-minute booklet on Prince Rupert in time for the opening of the tourist season is appropriate. Right now, city and district interest the continent. The scenic north coast is the summer playground of tens of thousands. A lot of curious folk will be thinking of Rupert.

• The Daily News Boys •

ROY MOSTAD

'Across the Creek' Carrier Looks to Sea for Ultimate Livelihood

Roy Harold Mostad, known to his friends as "Lulu," for no apparent reason, arrived in Prince Rupert 6 years ago, just in time to start his schooling. The first six years of his life were spent in the prairie province of Saskatchewan, his birthplace.

Roy inherited his Daily News route from an older brother last summer. His district takes in Alfred Street, Ninth, Tenth, a bit of Eighth Avenue and Conrad Street with the eleven hundred block on Seventh Avenue tagged on for good measure.

In Grade 6 this year, Roy attends King Edward School. In sport he likes basketball the best. As a hobby, building claims his attention and when he can't do that in his spare time he enjoys reading. His greatest interest is in the fishboats that make Prince Rupert their home port. And Roy's interest is not just that of a lad yearning for adventure, he intends to some day acquire a boat of his own and earn his livelihood from the sea.

REGULAR BAPTIST
(FUNDAMENTALIST)
I.O.D.E. Hall—5th and McBride Phone 369
Sunday, February 15, 1948
"The Lord Preserveth all them that Love Him." Ps. 145:20
12:15 p.m.—Sunday School.
7:30 p.m.—Gospel Service. (Prayer—Praise—Testimony)—
Speaker:: G. R. S. Blackaby
Topic: "MY SHEEP—MY VOICE."
Hearty Gospel Singing.
Wednesday 8:00 p.m.—Prayer Meeting.
Friday, 3:30 p.m.—Mission Band.
7:00 p.m.—Junior Young Peoples
WE PREACH THE OLD-TIME RELIGION

Full Gospel Tabernacle
221 6th Ave. West Pastor: Paul A. Barber
SPECIAL SERVICES, Commencing Sunday February 22
with Rev. Victor Graham of Terrace
Field Director for Northern B.C.—P.A.O.C.
Sunday—11:00 a.m. Devotional
12:15 p.m. S.S.
7:30 p.m. Evangelistic
Tuesday Through Friday 8 p.m.
ALL ARE WELCOME

Rexall DRUGS
Ormes Drugs
PRESCRIPTION CHEMISTS
Daily car delivery service
from 9 a.m. till 6 p.m.
Emergency bicycle delivery
from 7 p.m. till 9 p.m.
and Sunday
• PHONE 81 •

BUYS AND WHYS BY Barbara Brent
A weekly snopping and information service for today's women

MONTREAL, Feb. 19th—At the end of a meal, I like something "special" in the dessert. That's why these Crown Brand recipes are particular favourites of mine... Apple—Brownies—Chocolate Cream Pie... I'm glad to send them along to you on request for Crown Brand Recipe Sheet C.B.P. Just write to me, Barbara Brent, 1411 Crescent St., Montreal, P.Q., for your free copy. You'll find that cooking with Crown Brand is delightfully easy... and are truly flavourful—with that delicious Crown Brand flavour. Take my tip and ask your grocer to-day for CROWN BRAND CORN SYRUP!

Sewing Is Fun with Corticelli Nylon Thread. Sewing for your family, yourself or your home is more satisfying when you know that your seams are sewn to stay! For nylon thread by Corticelli is *strong*... it's more elastic than other types of sewing thread—it provides the needed "give" in seams and this makes for longer wearing. Press your nylon-sewn seams with a warm iron, comparable to that used for rayon and you'll find that they'll last the life of your garment. Ask for nylon thread—in a variety of fashion-right colours—by CORTICELLI, makers of fine sewing thread for over three generations!

Here's A Free Offer you'll not want to miss! Simply write to me, Barbara Brent, 1411 Crescent St., Montreal, P.Q., for your free package of All-fabric Tintex Dye . . . follow the instructions on the package and marvel, as I did, at the magical way Tintex brings colorful, new beauty to faded fabrics! All-fabric Tintex Tints and Dyes and Tintex Color Remover eliminate worry and guess-work from home dyeing...they make it easy for you to keep your wardrobe and your home fresh and new-looking at so *little* expense! Restore color to faded stockings...rejuvenate dull slip-covers and curtains with the fashion-wise shades you'll find when you ask for ALL-FABRIC TINTEX at your favourite drug, department or variety store!

your guests always find ... "spic and span". House... be much easier for you... much faster—when you... habit of time-saving ... good idea, for instance... your drains clear and ... clogging sediment with ... of Gillett's Drain Cleaner... eating, I could scarcely ... eyes when I tried it! ... only clear up clogged ... jiffy—but just pour ... drains will respond ... That's why I urge you ... housekeeping habit of ... DRAIN CLEANER ... tablespoons a week ... drains and housework ... smoothly!

Next Time Your Bridge Club Meets ... cake like this, made with SWANSDOWN CAKE FLOUR, the flour made by ... *experts*...

CHOCOLATE FUDGE CAKE
Sift once, then measure 1¾ cups Swansdown Cake Flour, add 1¼ teasp. Baking Powder, ½ teasp. salt and sift together three times. In a separate bowl ½ cup butter or shortening, add 1 teasp. vanilla, gradually, and cream together until light and fluffy. Add beaten egg and beat well; then add 2 squares melted Baker's sweetened Chocolate and blend. Add flour mixture alternately with ¾ cup milk, a small amount at a time, beating after each until smooth. Add 1 teasp. vanilla. Bake in greased pans ... in slow oven (325° F.) 1 hour, or until done. Spread chocolate on top and sides of cake; serve in squares.

No Need to feel like "Mrs. Sherlock Holmes"—sleuthing for those all-too-scarce, too-expensive vegetables. The most economical way I know to have the wholesome, flavourful goodness of vegetables with your meals is to plan your menus around HEINZ CONDENSED VEGETABLE SOUP! Discover, as I did, cooked-to-your-taste vegetables in succulent, delicious variety in just one tin of this savoury soup! Serve it in meat loaves—pies—sauces...be budget-wise and food-wise the economical *Heinz* way!

Rare Excellence in service—there's no other word for it. It's the new "Seed and Nursery Book" published by DOMINION SEED HOUSE of Ontario, in which you ... deriful list of seeds ... and nursery stock. ... delivery no matter ... in Canada or New ... conscientious and ... service by people ... ence. Simply write to ... Brent, 1411 Crescent ... P.Q.—for your free ... "*Seed and Nursery*"

Feel Like A Princess In Your Bath . . . surrounded by the colourful beauty of Vinylite Plastic shower curtains that never wilt! They are always lovely, these patterned or plain curtains for your bathroom windows and your shower. Easily washed with a damp cloth...they stay fresh-looking and pliable and hold onto their colour for keeps! What's more...they won't crack, stick, stain or stiffen...just make sure they have the Vinylite Plastics trade mark. You see, Vinylite Plastics have been tested and approved by "*The Better Fabrics Testing Bureau*"...the VINYLITE Plastics trade mark is your assurance of quality!

baby-ready-digestible ... minutes of boiling! ... time-saving favorite ... of healthy toddlers and ... too. And it's brimful ... building Iron—also ... portant Calcium and ... for diets deficient ... ments. That's why I ... make a family habit ... "Cream of Wheat" ... *Orange Sugar Topping* ... 2 teasps. grated orange ... cup of sugar...and ... will ask for second ... 'round!

Do You Find that every day there seem to be more and more tasks in your busy household...extra demands on your energy? Then why not make 11 a.m. and 4 p.m. your daily "Vi-Tone Times?" You'll find that this brief rest and a cup or glass of delicious nutritious Vi-Tone (hot or cold) help you go at the chores with renewed energy. These daily "Vi-Tone pauses" are indeed a healthy habit! In fact, it's a better-than-good idea to make it a *family* habit, too. Your children will love Vi-Tone's rich, chocolaty flavour (and *you'll* find it easier to get them to drink their milk this pleasant way.) Friend husband, too, ... Vi-Tone after a hectic day at the office. Remember, ... chockful of helpful food elements. Ask your grocer to-day ... tin of *good*-tasting Vi-Tone

GREER & BRIDDE...
BUILDERS AND CONTRACT...
Repairs — Construction — Alter...
Floor Sanding a Specialty
Phone RED 561 P.O. B...

TRY
Rex Ca...
FOR TASTY MEA...
Chop Suey — Chow...
OPEN 8 A.M. TO 2 A.M.
CHINESE DISHES OUR SPE...
SECOND AVENUE, OPPOSITE PRINCE RUPERT...

...ISE IN THE DAILY NEWS FOR BEST RESULTS